



US00D411369S

# United States Patent [19]

[11] Patent Number: **Des. 411,369**

**Burr et al.**

[45] Date of Patent: **\*\* Jun. 22, 1999**

[54] **REPEATING PATTERN FOR AN EMBOSSED PAPER PRODUCT**

[75] Inventors: **Jeffrey R. Burr**, Appleton; **John H. Dwiggin**, Neenah; **Pamela J. Wiese**, Green Bay; **Gayln A. Schulz**, Greenville, all of Wis.

[73] Assignee: **Fort James Corporation**, Deerfield, Ill.

[\*\*] Term: **14 Years**

[21] Appl. No.: **29/088,166**

[22] Filed: **May 18, 1998**

[51] **LOC (6) Cl.** ..... **05-06**

[52] **U.S. Cl.** ..... **D5/53**

[58] **Field of Search** ..... D5/24, 25, 32, D5/35, 37, 38, 39, 52, 53, 57, 58, 99; 162/134, 231; 428/43, 141, 156, 187, 542.6, 904.4, 914

[56] **References Cited**

**U.S. PATENT DOCUMENTS**

D. 68,678	11/1925	Vandergaw et al. ....	D5/57
D. 114,399	4/1939	Leff .....	D5/39
D. 118,356	12/1939	Turpan .....	D5/52
D. 206,313	11/1966	Mazur .....	D5/58
D. 232,784	9/1974	Hirschl .....	D5/58

D. 298,589	11/1988	Drew et al. ....	D5/53
D. 354,854	1/1995	Schulz .....	D5/53
D. 375,633	11/1996	Spanagel et al. ....	D5/37
D. 390,362	2/1998	Baum et al. ....	D5/53
D. 391,400	3/1998	Enderby .....	D5/37

*Primary Examiner*—Robert M. Spear  
*Attorney, Agent, or Firm*—Finnegan, Henderson, Farabow, Garrett & Dunner L.L.P.

[57] **CLAIM**

We claim the ornamental design for the repeating pattern for an embossed paper product, as shown and described.

**DESCRIPTION**

The sole FIGURE is a top plan view of a repeating pattern for an embossed paper product embodying our design. The pattern of the claimed invention may be applied to either a single or multi-ply product. The broken boundary line in the figure represents the boundaries of the claimed design which repeats uniformly throughout the length and width of the paper product which is understood to extend indeterminately in one or more directions. The dot-dash-dot boundary line represents a single repeating unit of the repeating pattern for an embossed paper product embodying our design. The broken boundary line and the dot-dash-dot boundary line do not represent a part of the claimed design.

**1 Claim, 1 Drawing Sheet**

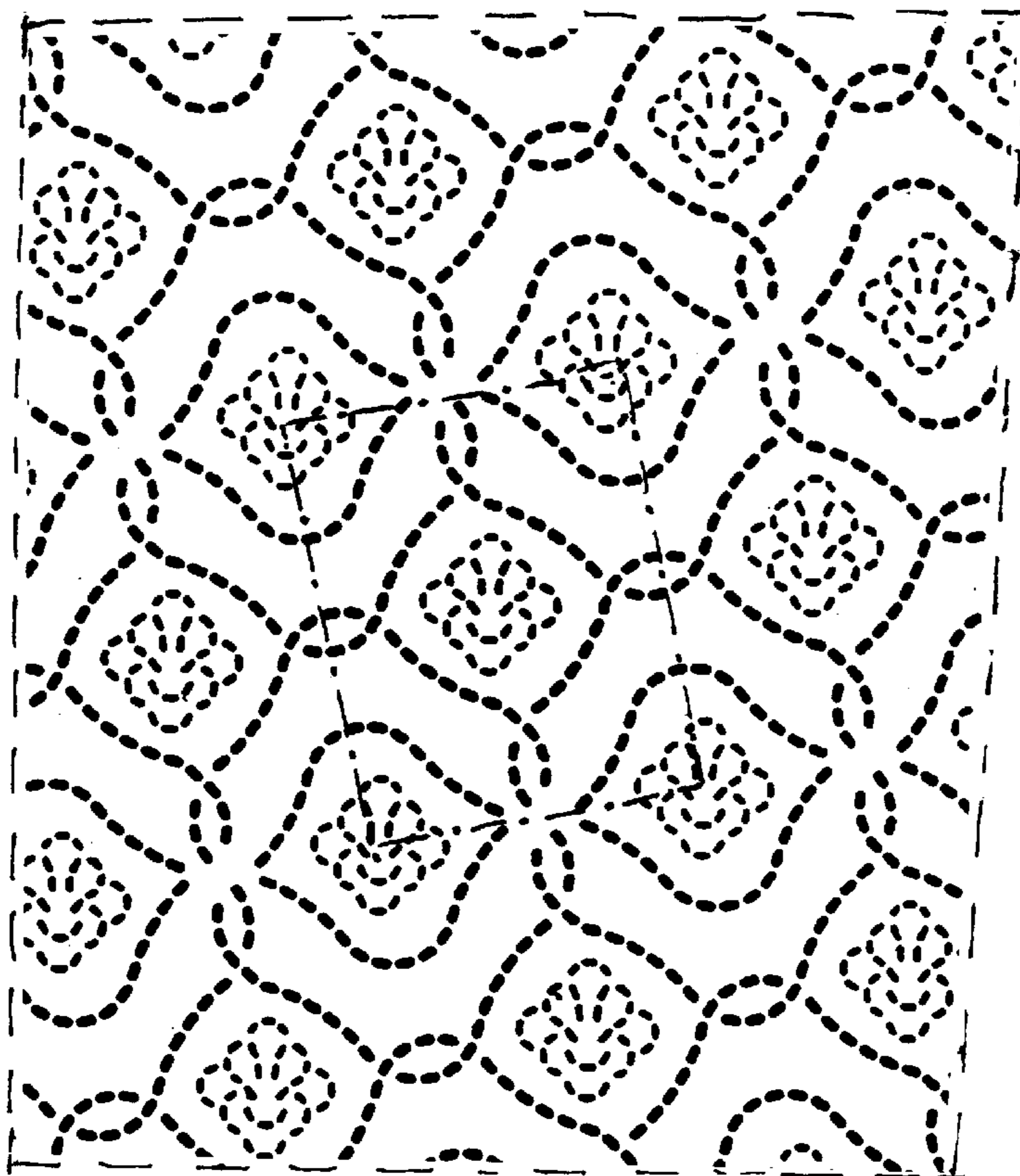

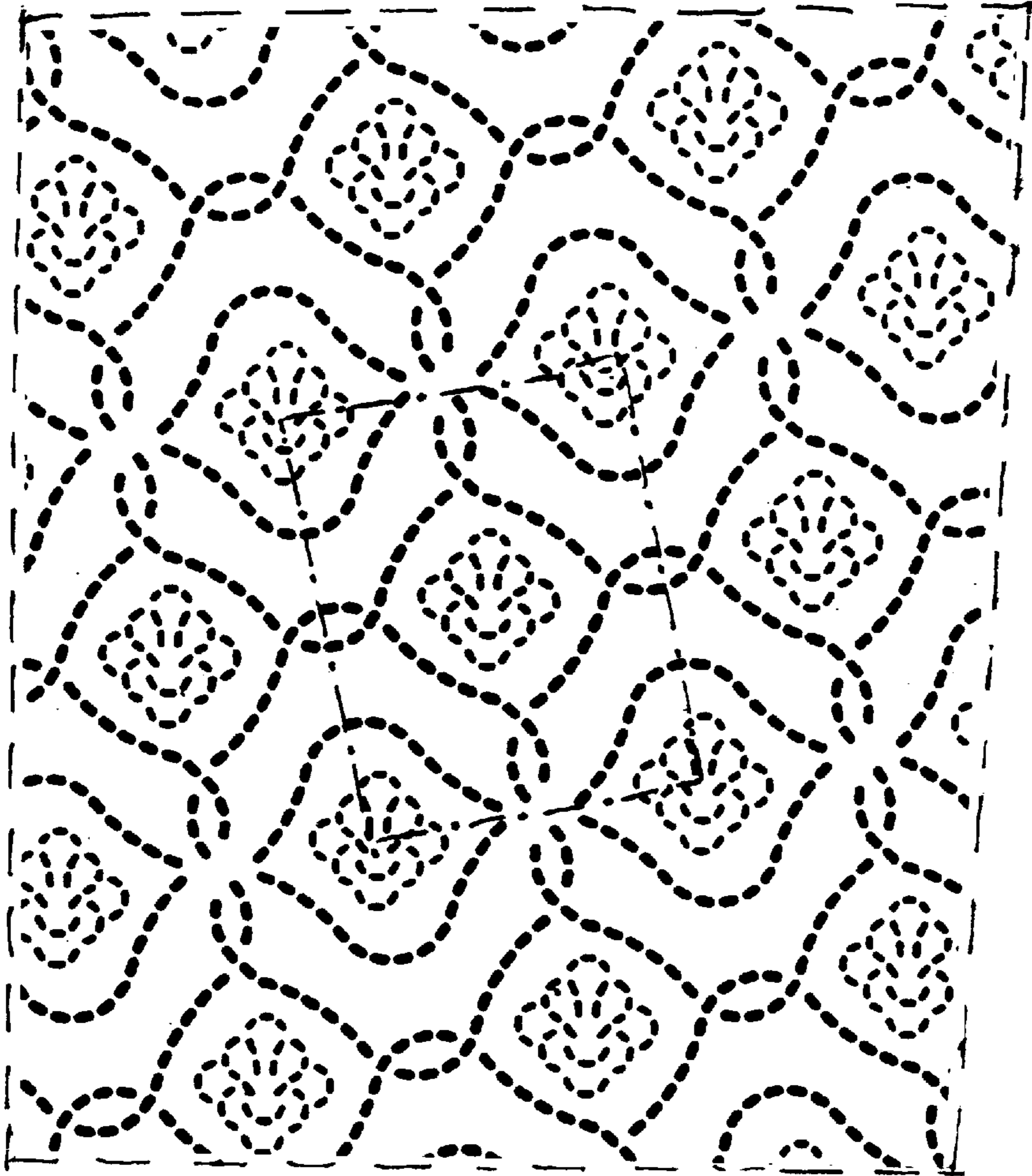

UNITED STATES PATENT AND TRADEMARK OFFICE  
**CERTIFICATE OF CORRECTION**

PATENT NO. : Des 411,369  
DATED : June 22, 1999  
INVENTOR(S) : Jeffrey R. Burr et al.

Page 1 of 3

It is certified that error appears in the above-identified patent and that said Letters Patent is hereby corrected as shown below:

Title page.

Title page should be deleted to appear as per attached title page.

Drawings.

Sheet of drawing should be deleted to appear as per attached drawing figure.

Signed and Sealed this

Twelfth Day of February, 2002

*Attest:*



*Attesting Officer*

JAMES E. ROGAN  
*Director of the United States Patent and Trademark Office*

**United States Patent** [19]

**Burr et al.**

[11] **Patent Number: Des. 411,369**

[45] **Date of Patent: \*\* Jun. 22, 1999**

[54] **REPEATING PATTERN FOR AN EMBOSSED PAPER PRODUCT**

[75] **Inventors: Jeffrey R. Burr, Appleton; John H. Dwiggins, Neenah; Pamela J. Wiese, Green Bay; Gayln A. Schulz, Greenville, all of Wis.**

[73] **Assignee: Fort James Corporation, Deerfield, Ill.**

[\*\*] **Term: 14 Years**

[21] **Appl. No.: 29/088,166**

[22] **Filed: May 18, 1998**

[51] **LOC (6) Cl. .... 05-06**

[52] **U.S. Cl. .... D5/53**

[58] **Field of Search .... D5/24, 25, 32, D5/35, 37, 38, 39, 52, 53, 57, 58, 99; 162/134, 231; 428/43, 141, 156, 187, 542.6, 904.4, 914**

[56] **References Cited**

**U.S. PATENT DOCUMENTS**

D. 68,678	11/1925	Vandergaw et al. ....	D5/57
D. 114,399	4/1939	Leff .....	D5/39
D. 118,356	12/1939	Turpan .....	D5/52
D. 206,313	11/1966	Mazur .....	D5/58
D. 232,784	9/1974	Hirschl .....	D5/58

D. 298,589	11/1988	Drew et al. ....	D5/53
D. 354,854	1/1995	Schulz .....	D5/53
D. 375,633	11/1996	Spanagel et al. ....	D5/37
D. 390,362	2/1998	Baum et al. ....	D5/53
D. 391,400	3/1998	Enderby .....	D5/37

*Primary Examiner*—Robert M. Spear  
*Attorney, Agent, or Firm*—Finnegan, Henderson, Farabow, Garrett & Dunner L.L.P.

[57] **CLAIM**

We claim the ornamental design for the repeating pattern for an embossed paper product, as shown and described.

**DESCRIPTION**

The sole FIGURE is a top plan view of a repeating pattern for an embossed paper product embodying our design. The pattern of the claimed invention may be applied to either a single or multi-ply product. The broken boundary line in the figure represents the boundaries of the claimed design which repeats uniformly throughout the length and width of the paper product which is understood to extend indeterminately in one or more directions. The dot-dash-dot boundary line represents a single repeating unit of the repeating pattern for an embossed paper product embodying our design. The broken boundary line and the dot-dash-dot boundary line do not represent a part of the claimed design.

**1 Claim, 1 Drawing Sheet**

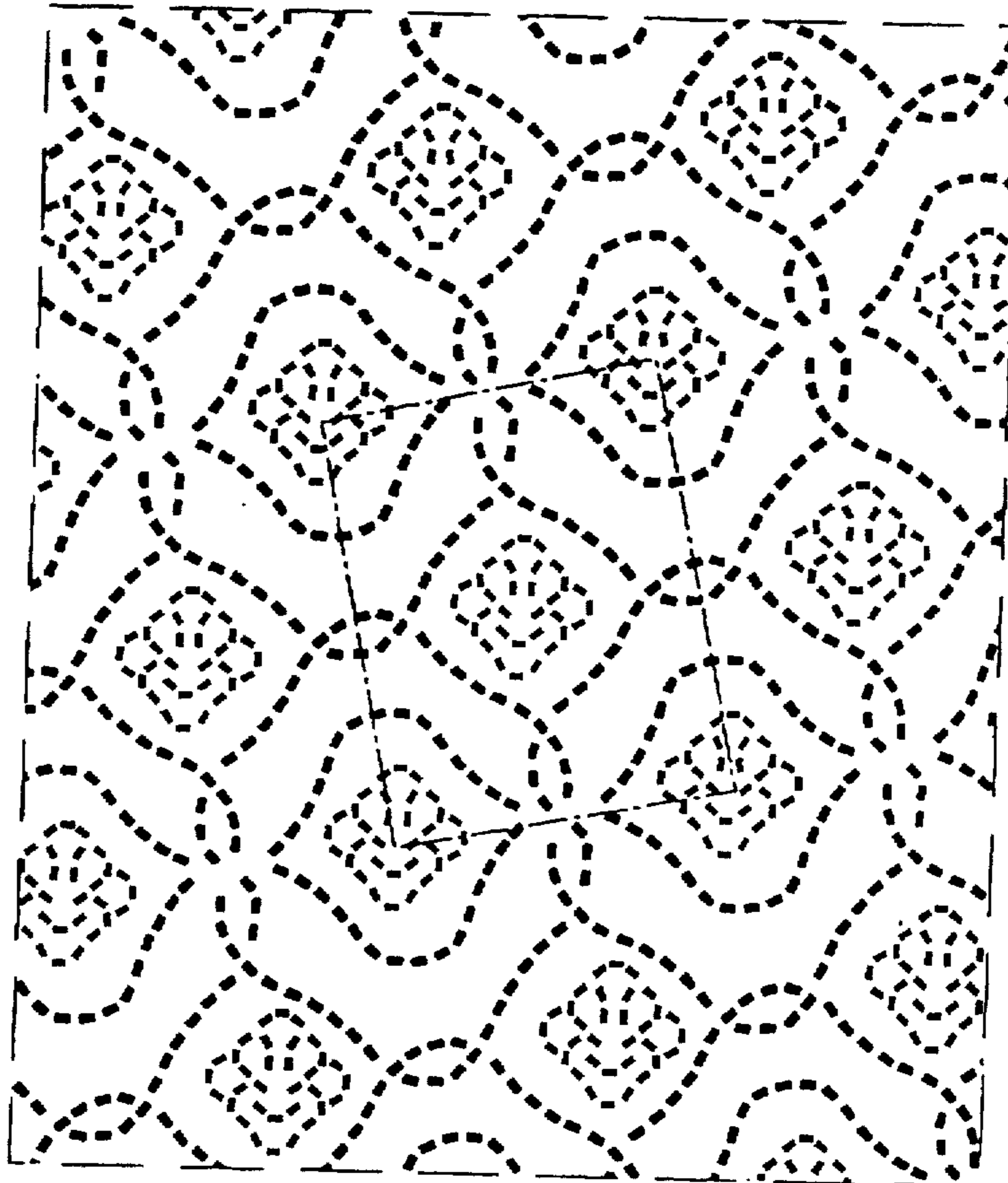

**U.S. Patent**

**Jun. 22, 1999**

**Sheet 1 of 1**

**Des. 411,369**

