



US00D411336S

# United States Patent [19] Kline

[11] **Patent Number: Des. 411,336**

[45] **Date of Patent: \*\* Jun. 22, 1999**

[54] **BABY HARNESS**

[76] Inventor: **Josh C. Kline**, 854 S. Gretna Green Way, Los Angeles, Calif. 90049

[\*\*] Term: **14 Years**

[21] Appl. No.: **29/089,741**

[22] Filed: **Jun. 22, 1998**

[51] **LOC (6) Cl.** ..... **30-04**

[52] **U.S. Cl.** ..... **D29/100; D2/733**

[58] **Field of Search** ..... 119/769-770;  
297/274, 275; D2/731, 733, 738, 739, 742,  
828, 838, 741, 745, 743; D3/327; D29/100,  
101, 122; 2/2.11, 2.17

2,699,284 1/1955 Rose ..... 119/857  
3,004,519 2/1961 Weissman ..... 119/857  
3,053,230 2/1962 Klickstein et al. .... 119/857  
3,769,938 11/1973 Hudziak et al. .... 119/96

*Primary Examiner*—Louis S. Zarfes  
*Assistant Examiner*—Robert Delehanty  
*Attorney, Agent, or Firm*—Kelly Bauersfeld Lowry & Kelley, LLP

### [57] CLAIM

The ornamental design for a baby harness, as shown and described.

### DESCRIPTION

FIG. 1 is a front view of a baby harness embodying the invention;  
FIG. 2 is a rear view thereof;  
FIG. 3 is a left side elevational view thereof;  
FIG. 4 is a right side elevational view thereof;  
FIG. 5 is a top plan view thereof; and,  
FIG. 6 is a bottom plan view thereof.

[56] **References Cited**

U.S. PATENT DOCUMENTS

D. 167,073	3/1952	Friedman	.....	D2/733
D. 172,908	8/1954	Schulthesis	.....	D2/741
D. 353,254	12/1994	Welch	.....	D2/739
634,604	10/1899	Asche	.....	24/31 B

**1 Claim, 2 Drawing Sheets**

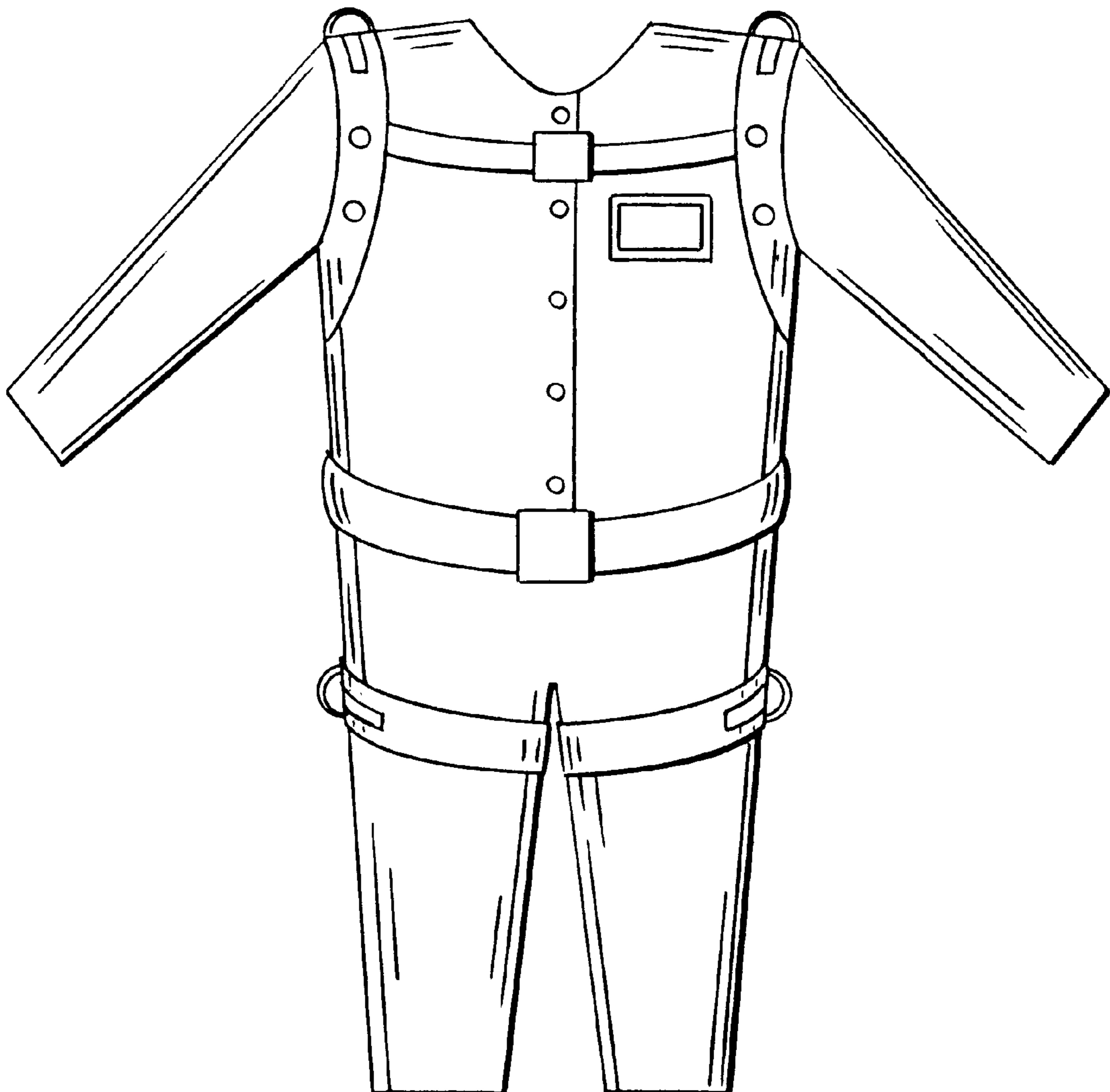

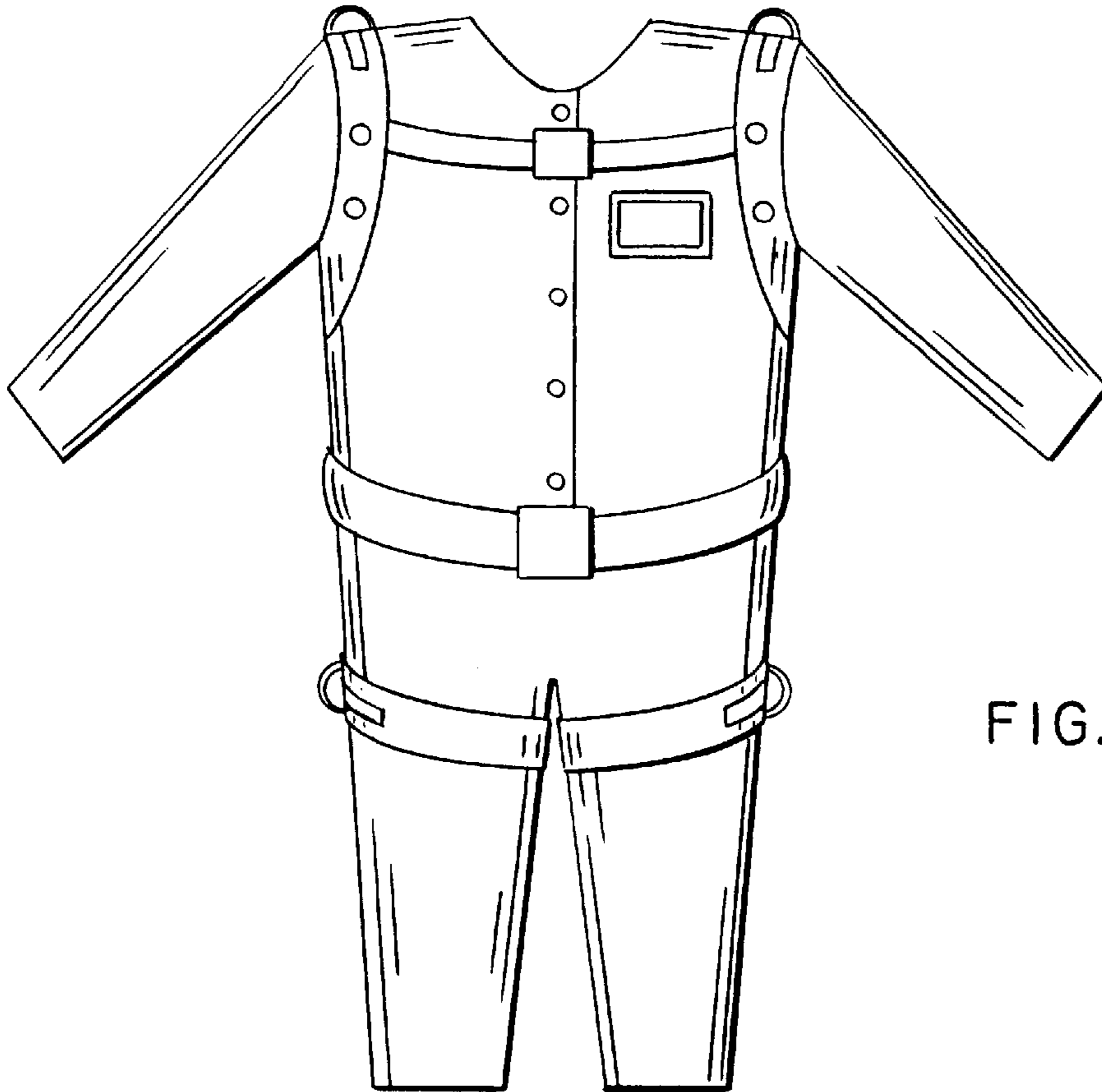

FIG. 1

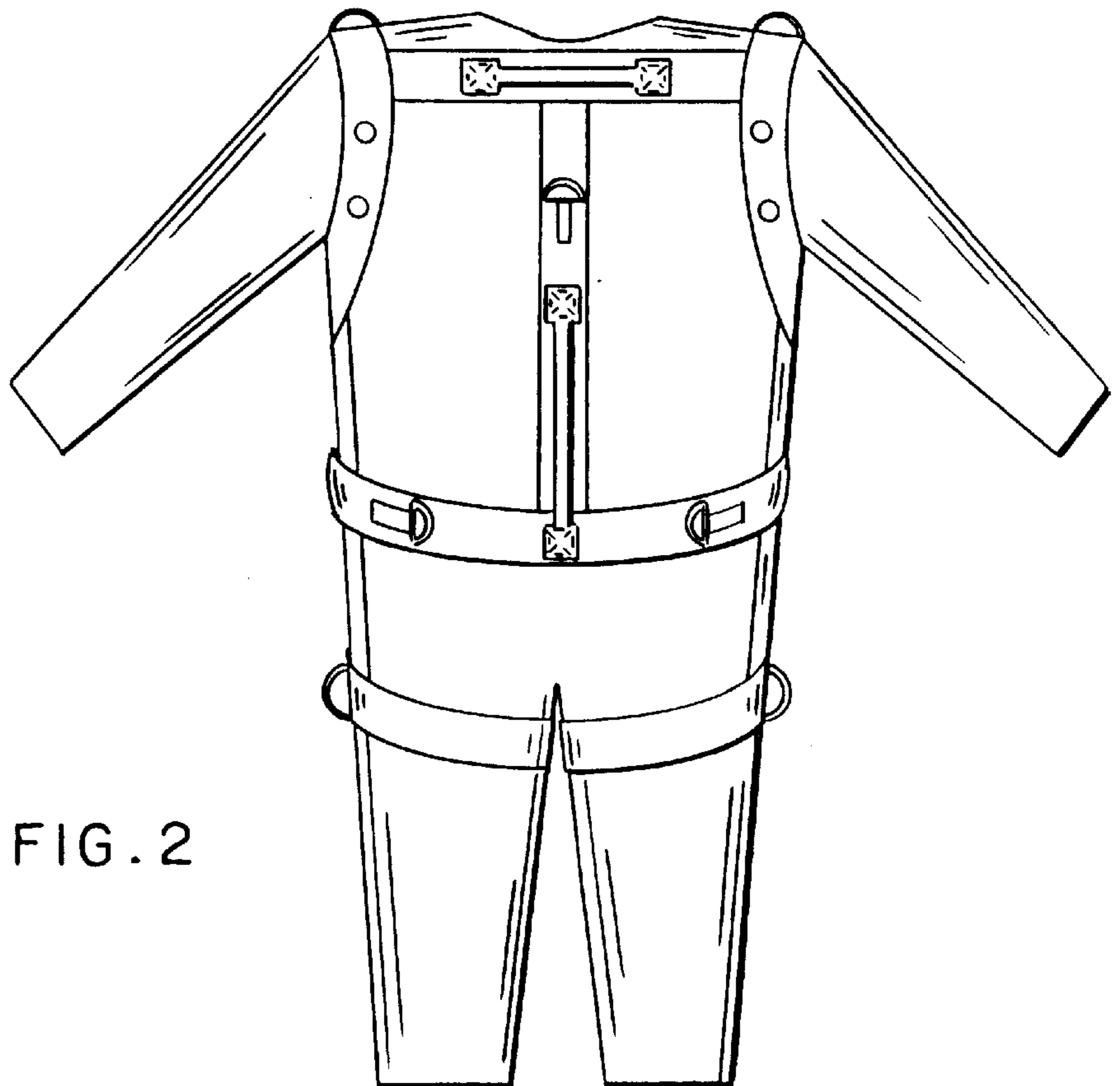

FIG. 2

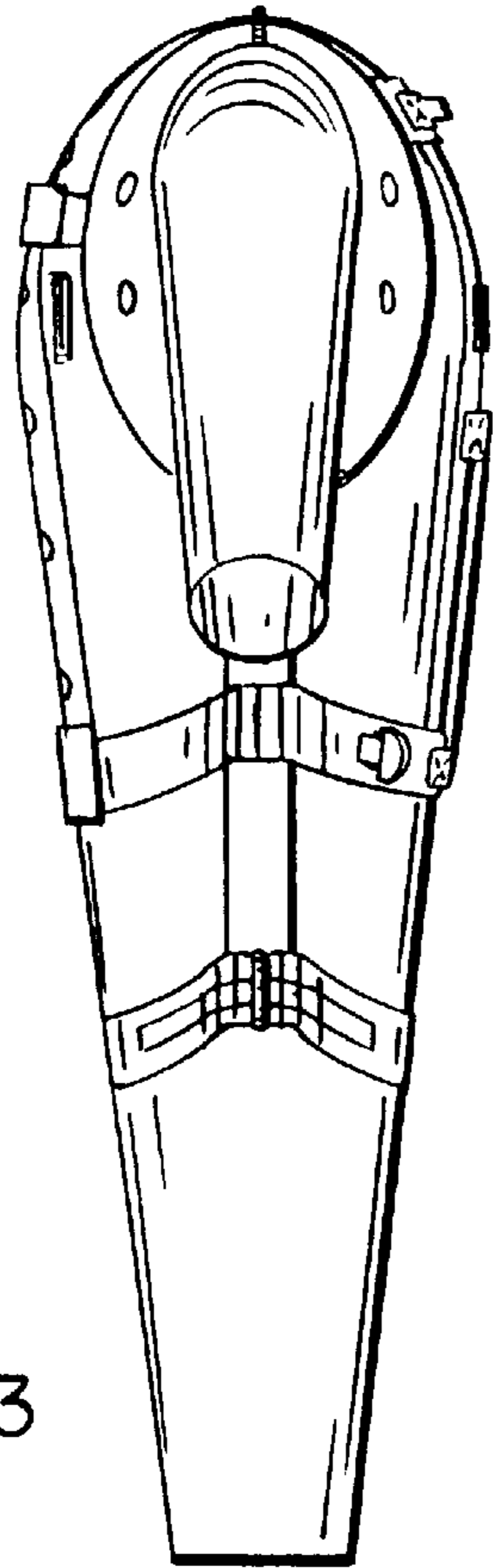

FIG. 3

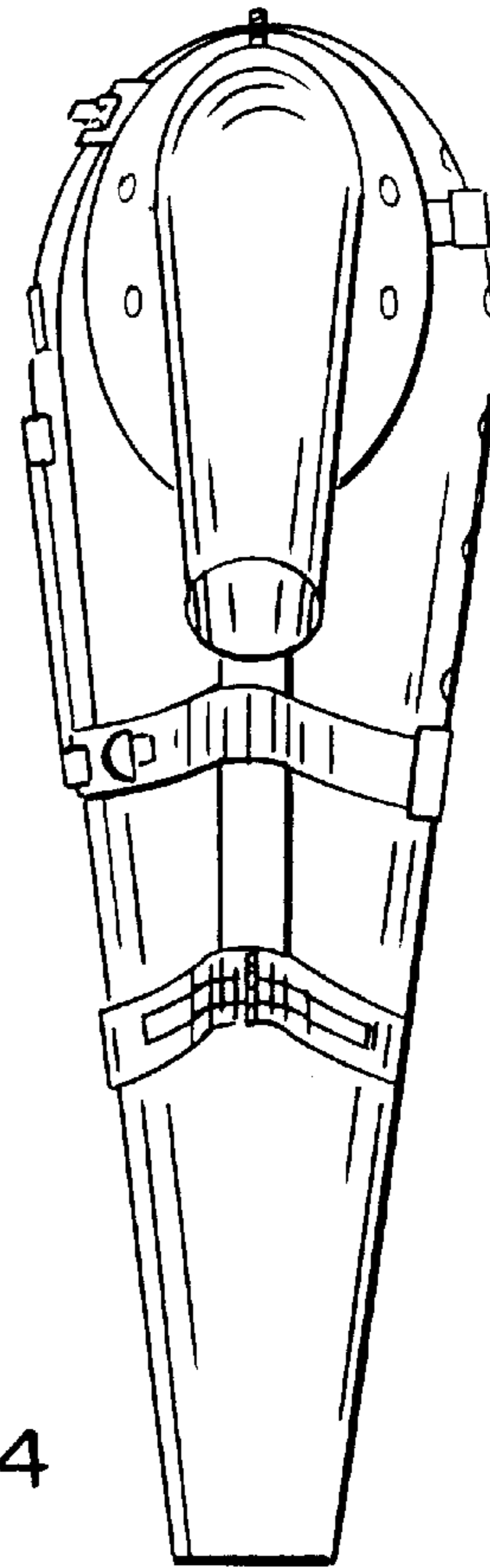

FIG. 4

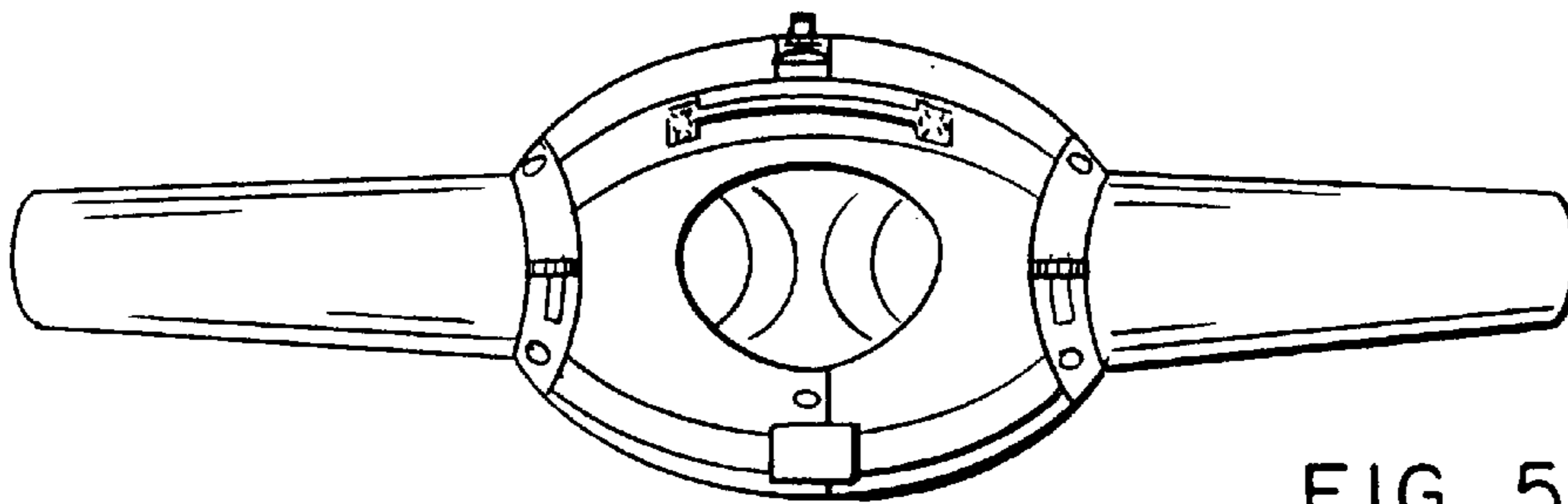

FIG. 5

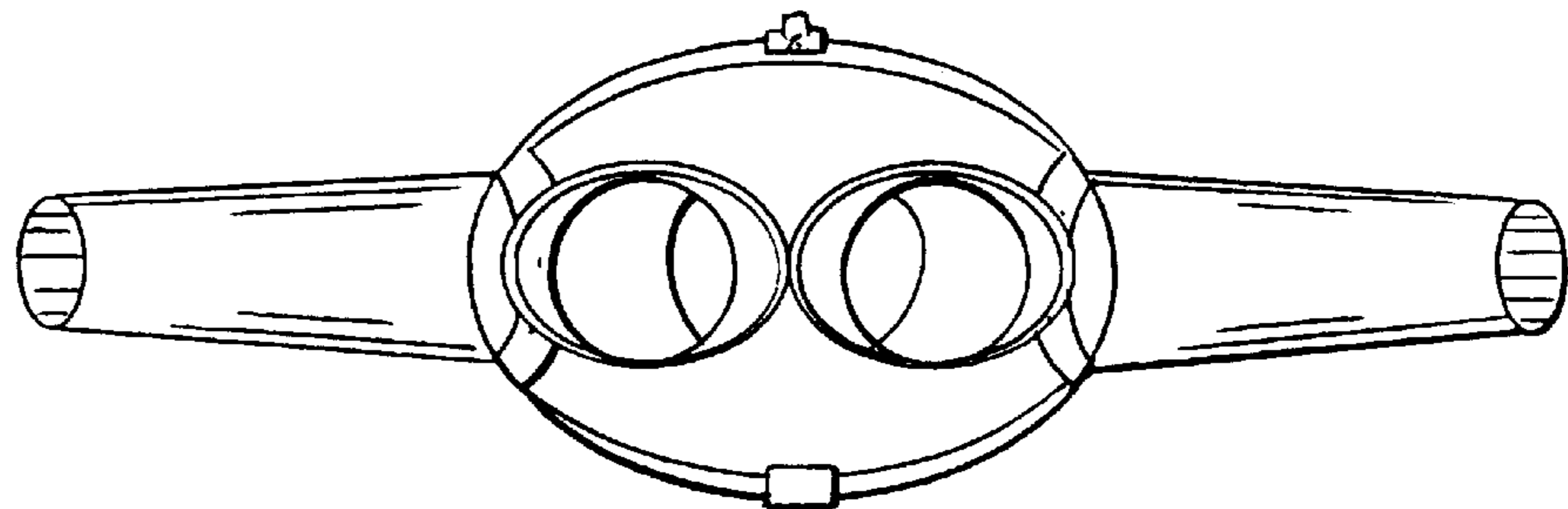

FIG. 6