



US00D411312S

United States Patent [19]

[11] **Patent Number: Des. 411,312**

Kinslow et al.

[45] **Date of Patent: ** Jun. 22, 1999**

[54] **COMBINED BUILDING STRUCTURE AND AUTOMATIC CAR WASH**

[76] Inventors: **Michael L. Kinslow**, 3020 Santiago Dr., Greenwood, Ind. 46143; **Norman Siegel**, 9048 Yellowwood Ct., Indianapolis, Ind. 46260

[**] Term: **14 Years**

[21] Appl. No.: **29/090,323**

[22] Filed: **Jul. 6, 1998**

[51] **LOC (6) Cl. 25-03**

[52] **U.S. Cl. D25/34**

[58] **Field of Search** D25/1, 33, 29, D25/34; D32/4; 134/123; 15/DIG. 2; 52/79.1, 79.4, 79.9

[56] **References Cited**

U.S. PATENT DOCUMENTS

D. 239,701	4/1976	Baker	D25/34
D. 347,437	5/1994	Nelson	D32/4
3,432,870	3/1969	Emanuel et al.	15/DIG. 2
3,724,472	4/1973	Jenkins et al.	134/123
5,447,574	9/1995	Inoue	134/123

Primary Examiner—Doris Clark
Attorney, Agent, or Firm—Woodard, Emhardt, Naughton, Moriarty & McNett

[57] **CLAIM**

We claim the ornamental design for combined building structure and automatic car wash, as shown and described.

DESCRIPTION

FIG. 1 is a front elevational view of a combined building structure and automatic car wash showing our new design, with the overhead door in an open condition;

FIG. 2 is a front elevational view thereof with the overhead door in a closed condition;

FIG. 3 is a rear elevational view thereof with the overhead door in an open condition;

FIG. 4 is a rear elevational view thereof with the overhead door in a closed condition;

FIG. 5 is a right side elevational view thereof, with roof vent panels in a closed condition;

FIG. 6 is a right side elevational view thereof, with the roof vent panels in an open condition;

FIG. 7 is a left side elevational view thereof, with the roof vent panels in a closed condition;

FIG. 8 is a left side elevational view thereof, with the roof vent panels in an open condition; and,

FIG. 9 is a top plan view thereof.

1 Claim, 5 Drawing Sheets

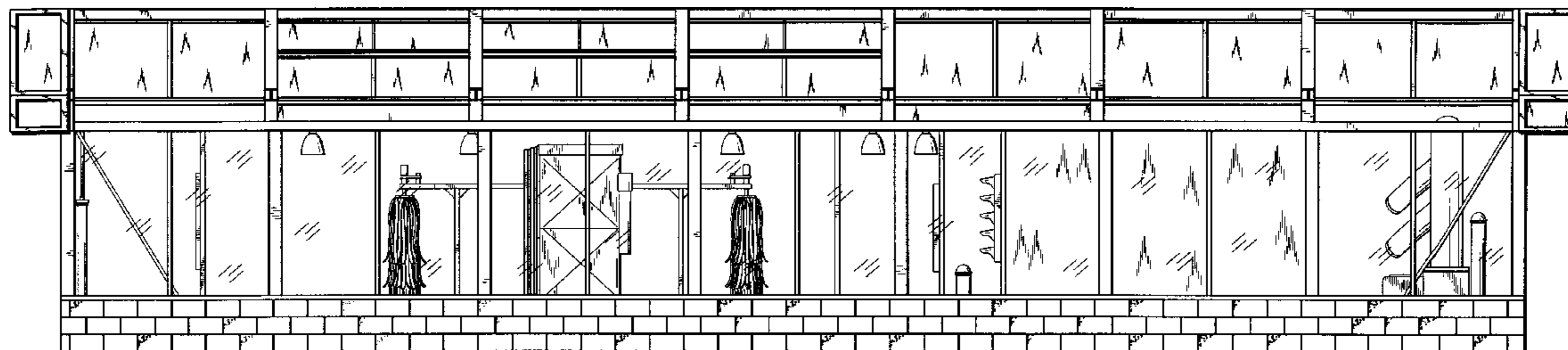
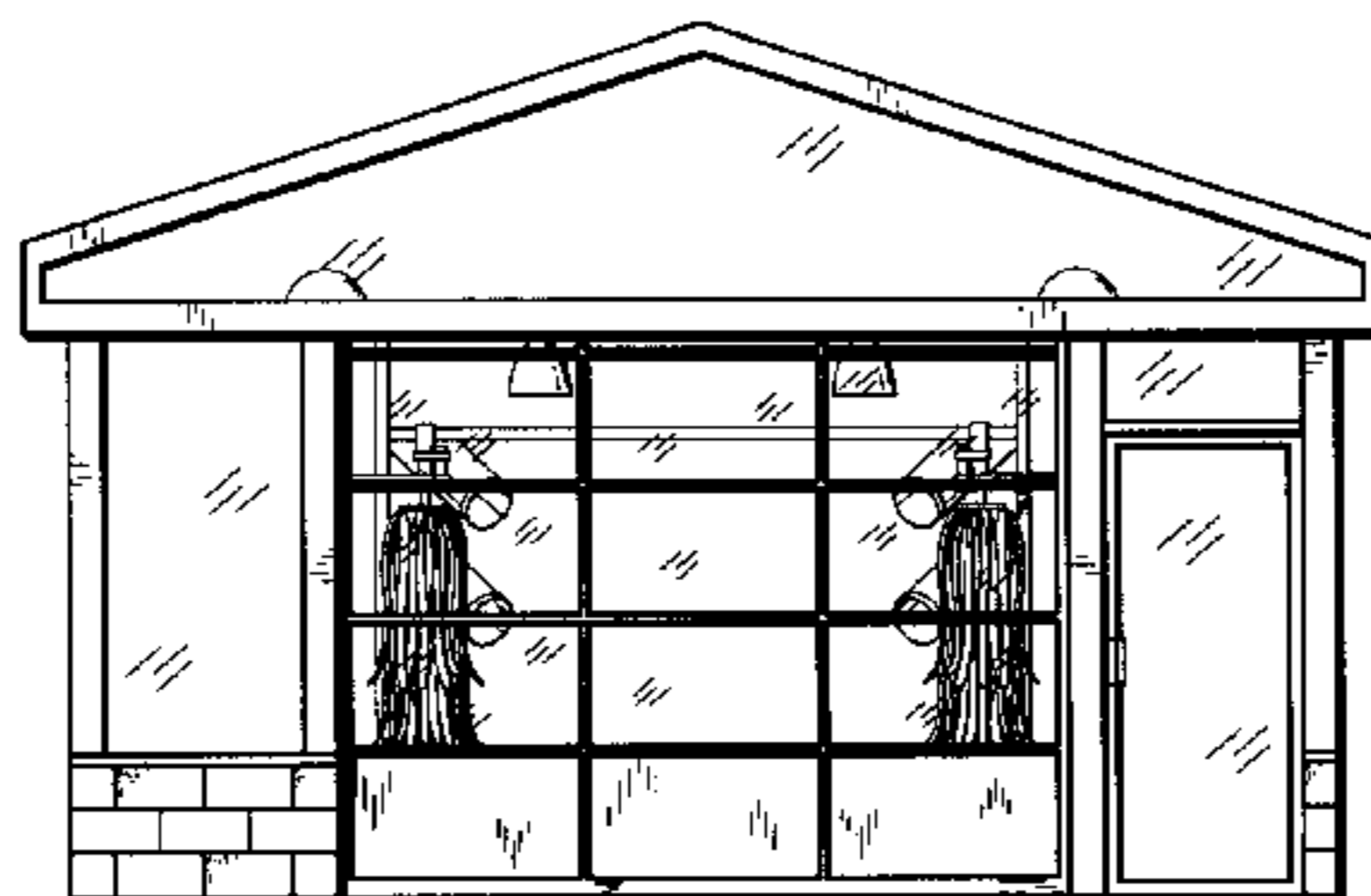

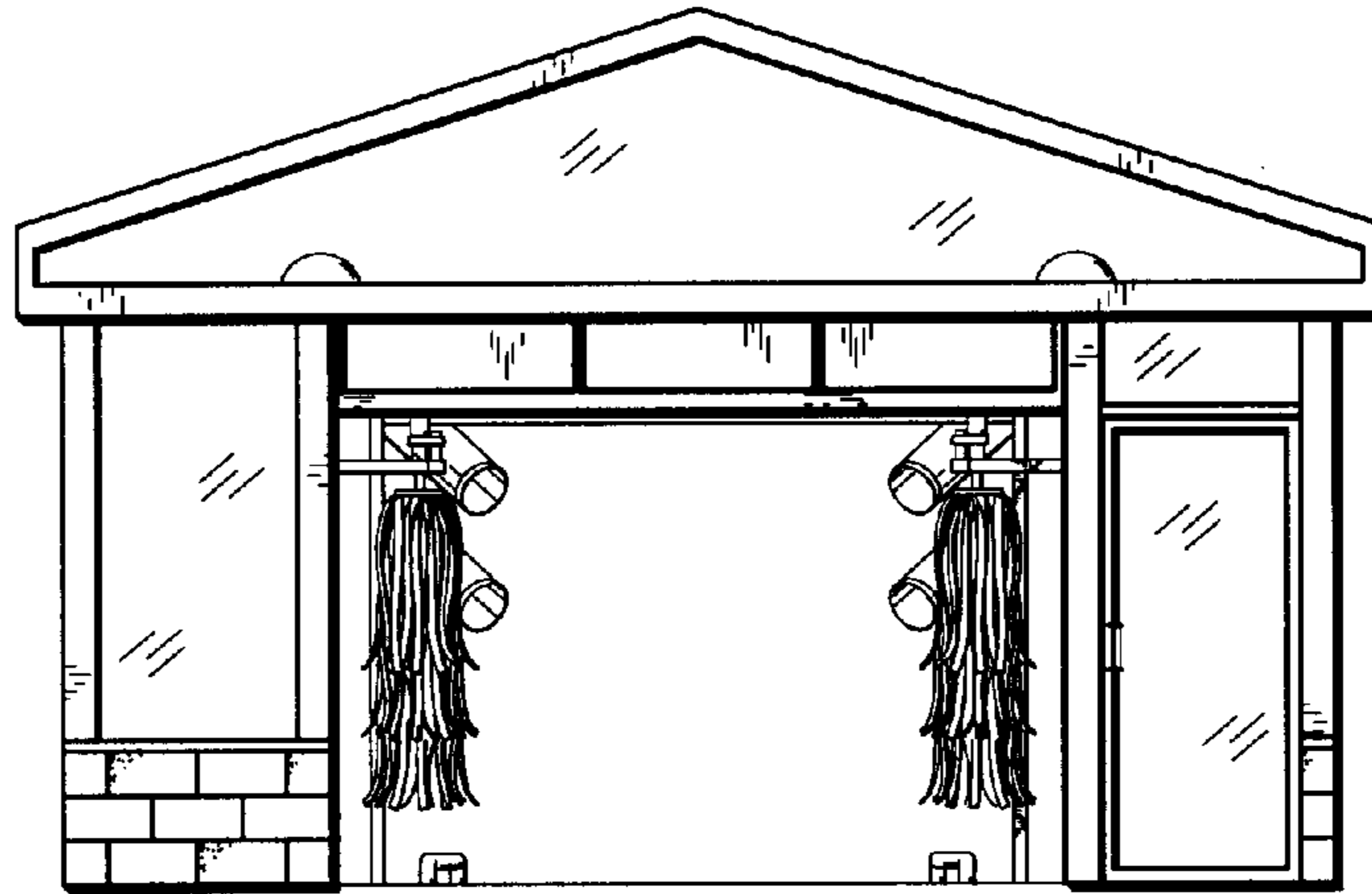

Fig. 1

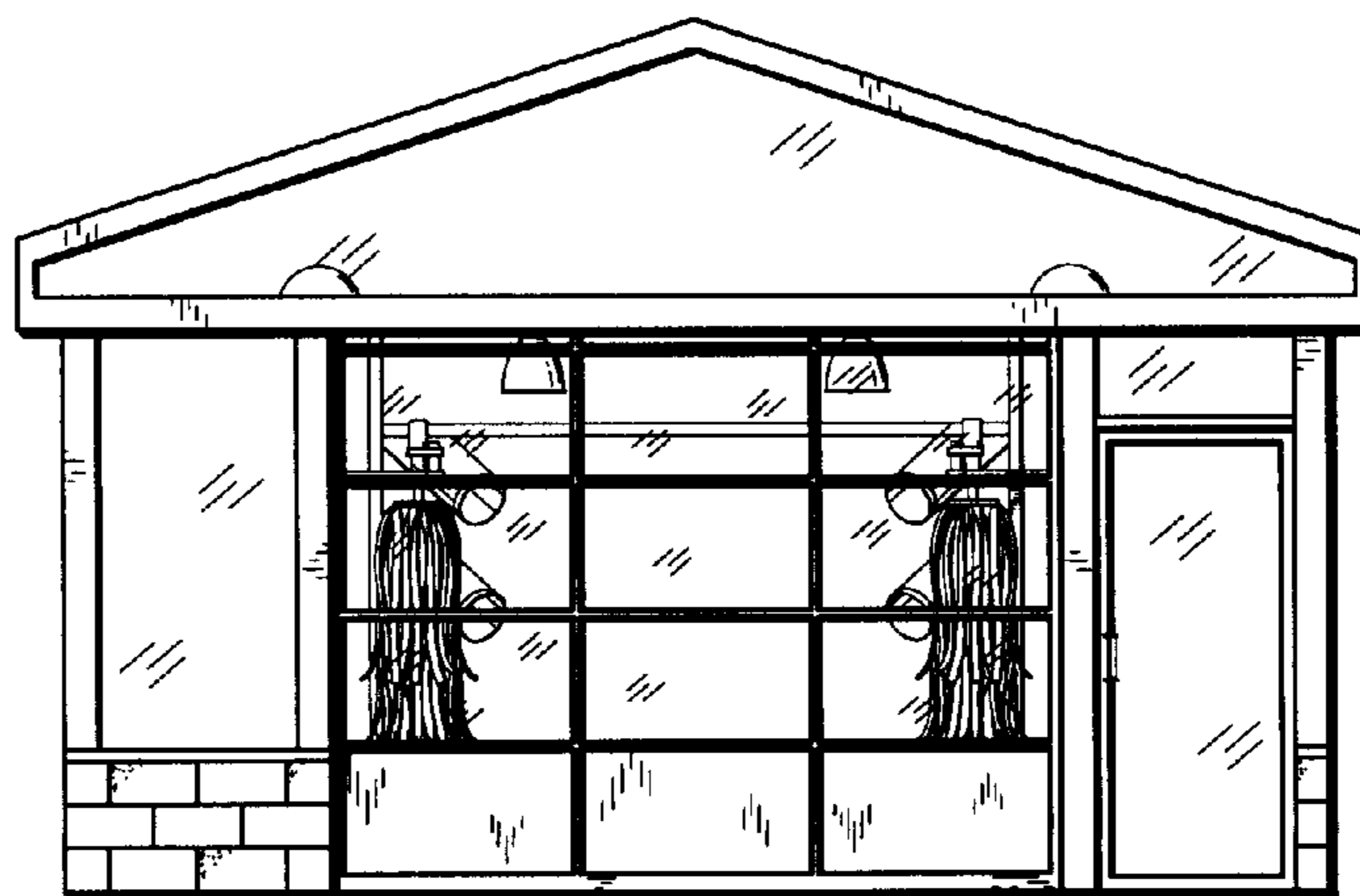

Fig. 2

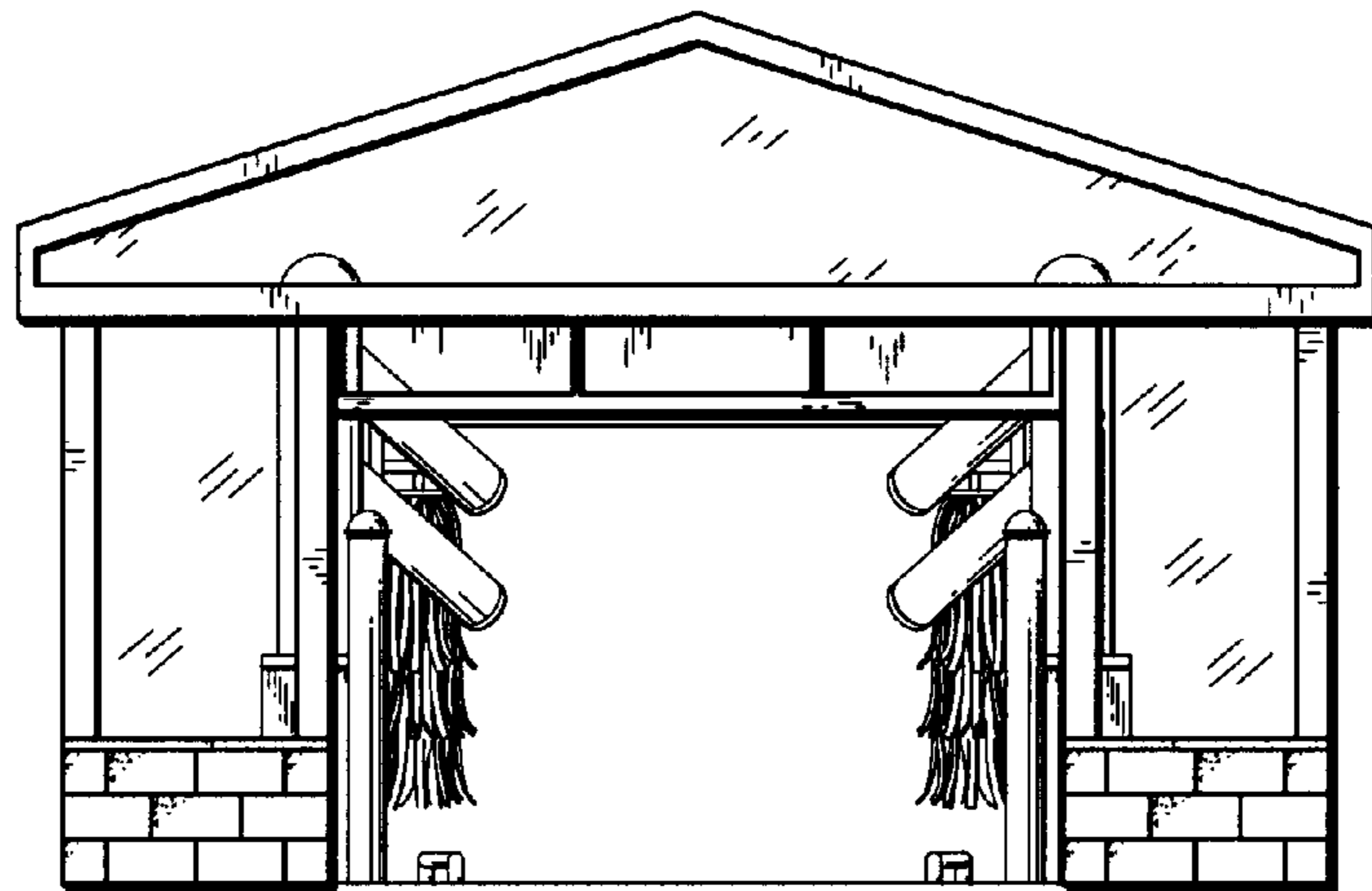

Fig. 3

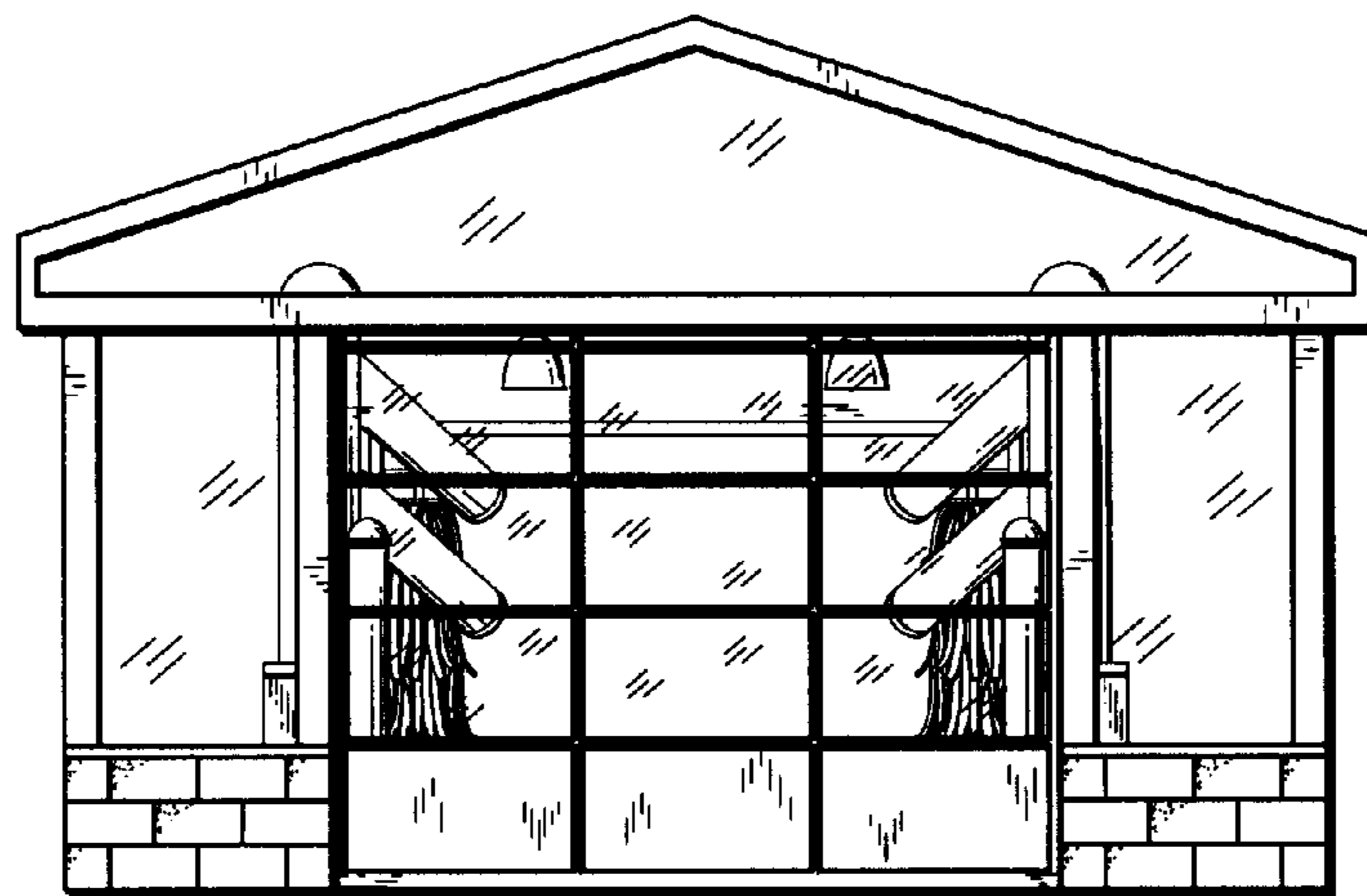

Fig. 4

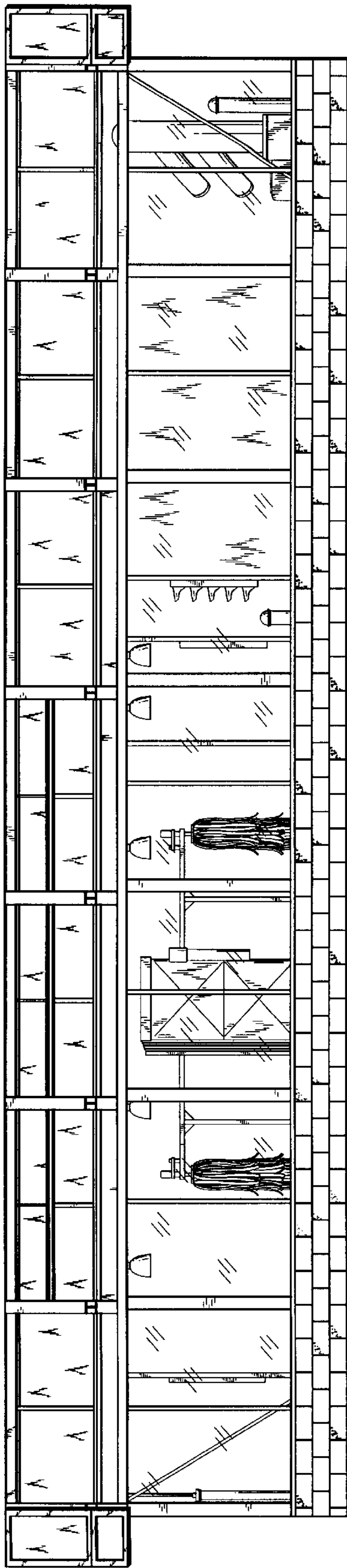

Fig. 5

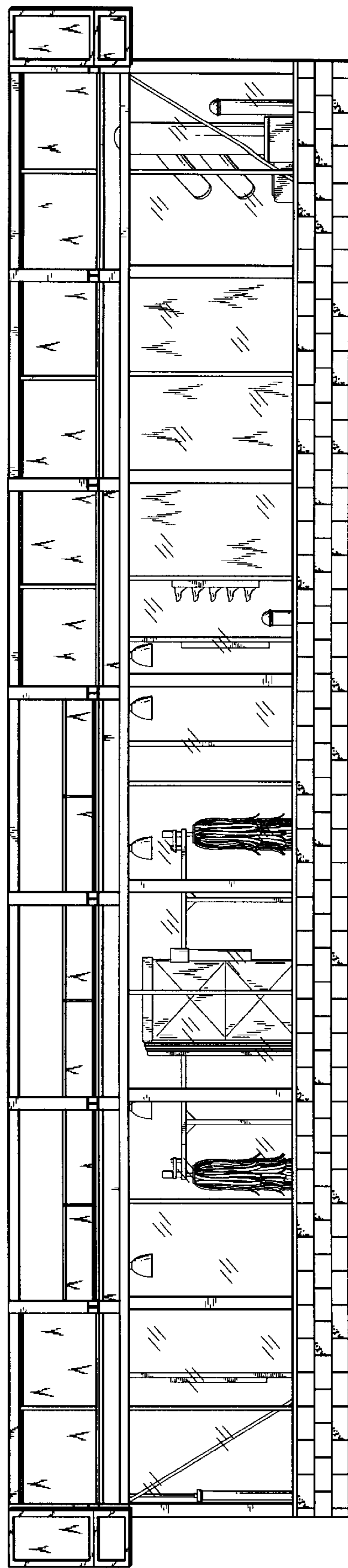

Fig. 6

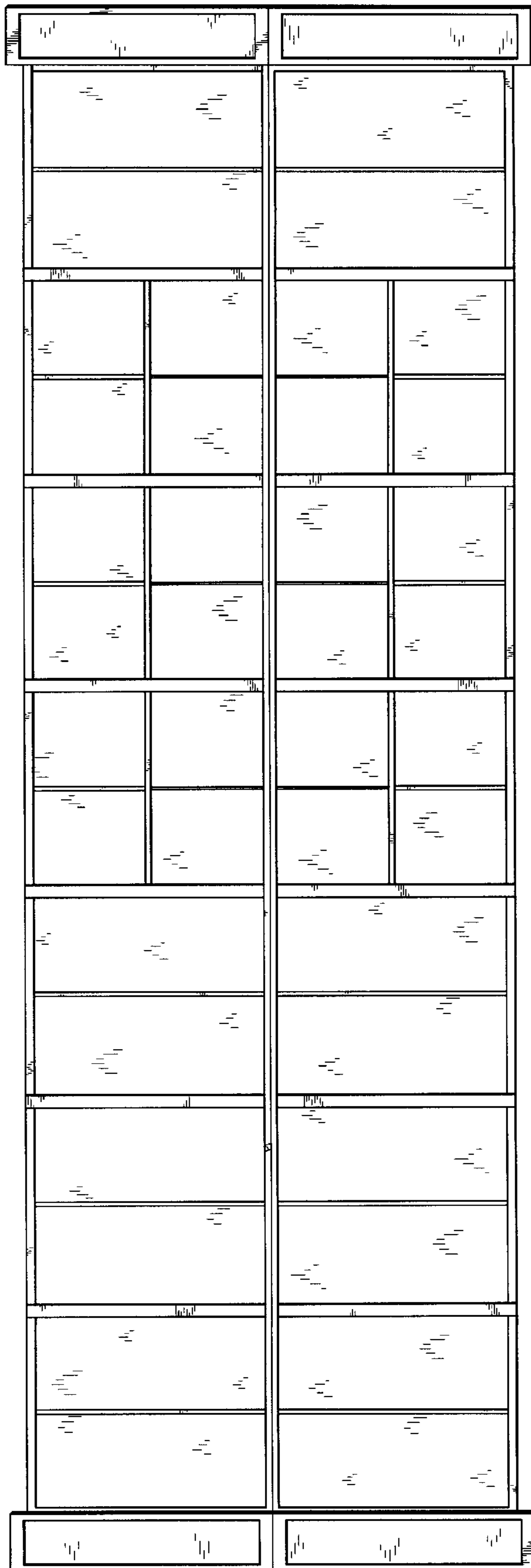

Fig. 9

UNITED STATES PATENT AND TRADEMARK OFFICE
CERTIFICATE OF CORRECTION

PATENT NO. : Des. 411,312
DATED : June 22, 1999
INVENTOR(S) : Kinslow, et al.

Page 1 of 1

It is certified that error appears in the above-identified patent and that said Letters Patent is hereby corrected as shown below:

In Block [56]

Please replace "D. 347,437 5/1994 Nelson.....D32/4", with
--D.247,437 3/1978 Nelson.....D15/37--.

Signed and Sealed this
Twelfth Day of June, 2001

Nicholas P. Godici

Attest:

Attesting Officer

NICHOLAS P. GODICI

Acting Director of the United States Patent and Trademark Office