



US00D411263S

United States Patent [19] Korsholm

[11] **Patent Number: Des. 411,263**
[45] **Date of Patent: ** Jun. 22, 1999**

[54] **TOY BUILDING ELEMENT**

OTHER PUBLICATIONS

[75] Inventor: **Thomas Korsholm**, Kolding, Denmark

Lego Catalog, p. 22, Jan. 1997.

[73] Assignee: **INTERLEGO AG**, Baar, Switzerland

Primary Examiner—Raphael Barkai
Attorney, Agent, or Firm—Kane, Dalsimer, Sullivan,
Kurucz, Levy, Eisele and Richard, LLP

[**] Term: **14 Years**

[21] Appl. No.: **29/095,000**

[57] **CLAIM**

[22] Filed: **Oct. 14, 1998**

The ornamental design for a toy building element, as shown and described.

[51] **LOC (6) Cl.** 21-01

DESCRIPTION

[52] **U.S. Cl.** **D21/502**; D21/495

[58] **Field of Search** D21/484-505,
D21/453, 561, 442; 446/85, 88, 102, 93,
94, 120-125, 128

FIG. 1 is a top perspective view of the toy building element,
FIG. 2 is a top plan view thereof,
FIG. 3 is a front elevational view thereof,
FIG. 4 is a bottom plan view thereof,
FIG. 5 is a right side elevational view thereof,
FIG. 6 is a left side elevational view thereof,
FIG. 7 is rear elevational view thereof; and,
FIG. 8 is a bottom perspective view thereof.

[56] **References Cited**

U.S. PATENT DOCUMENTS

D. 227,023 5/1973 Baker D21/503
D. 344,301 2/1994 Berggreenn D21/484
D. 367,086 2/1996 Chesler et al. D21/484

1 Claim, 2 Drawing Sheets

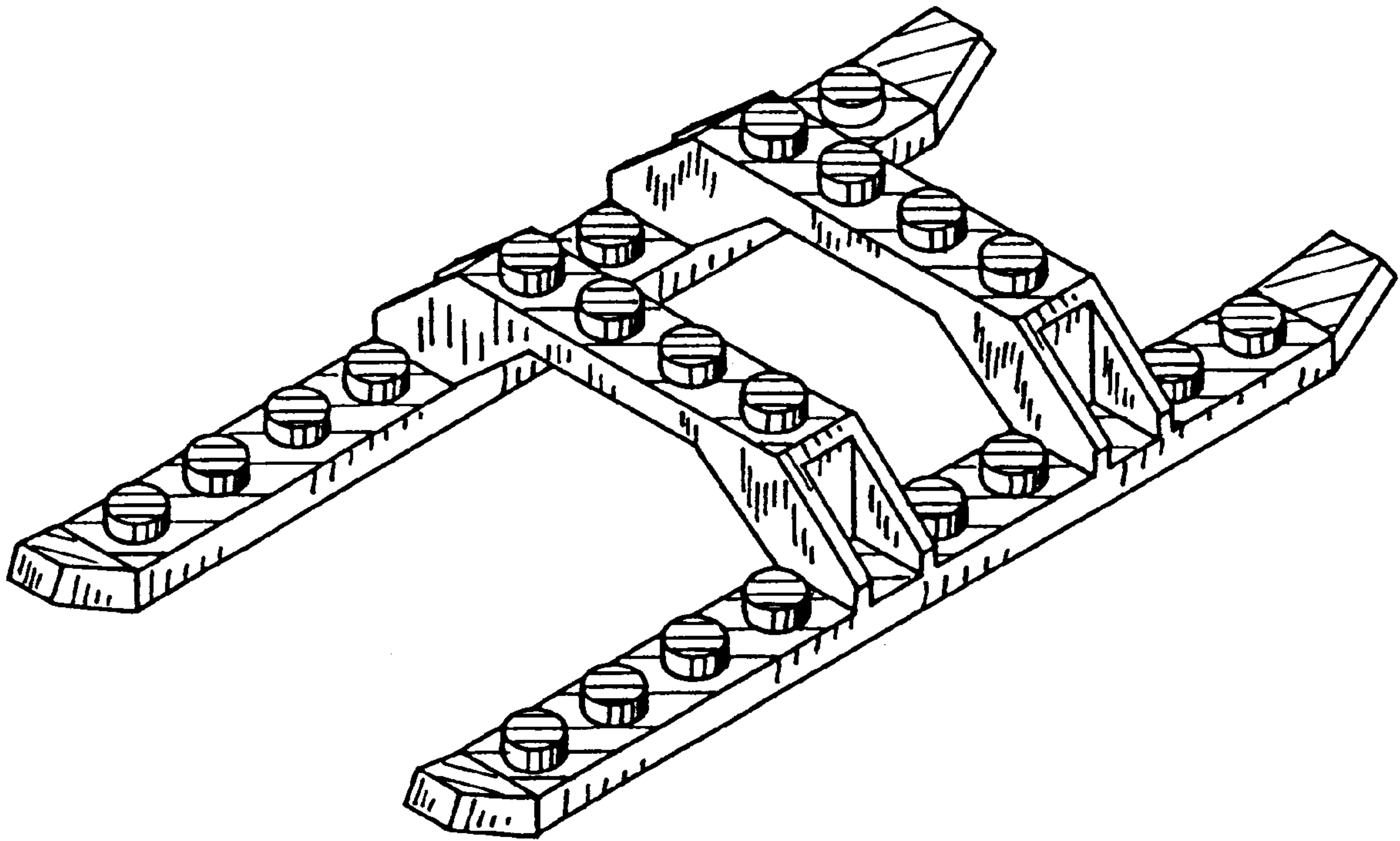

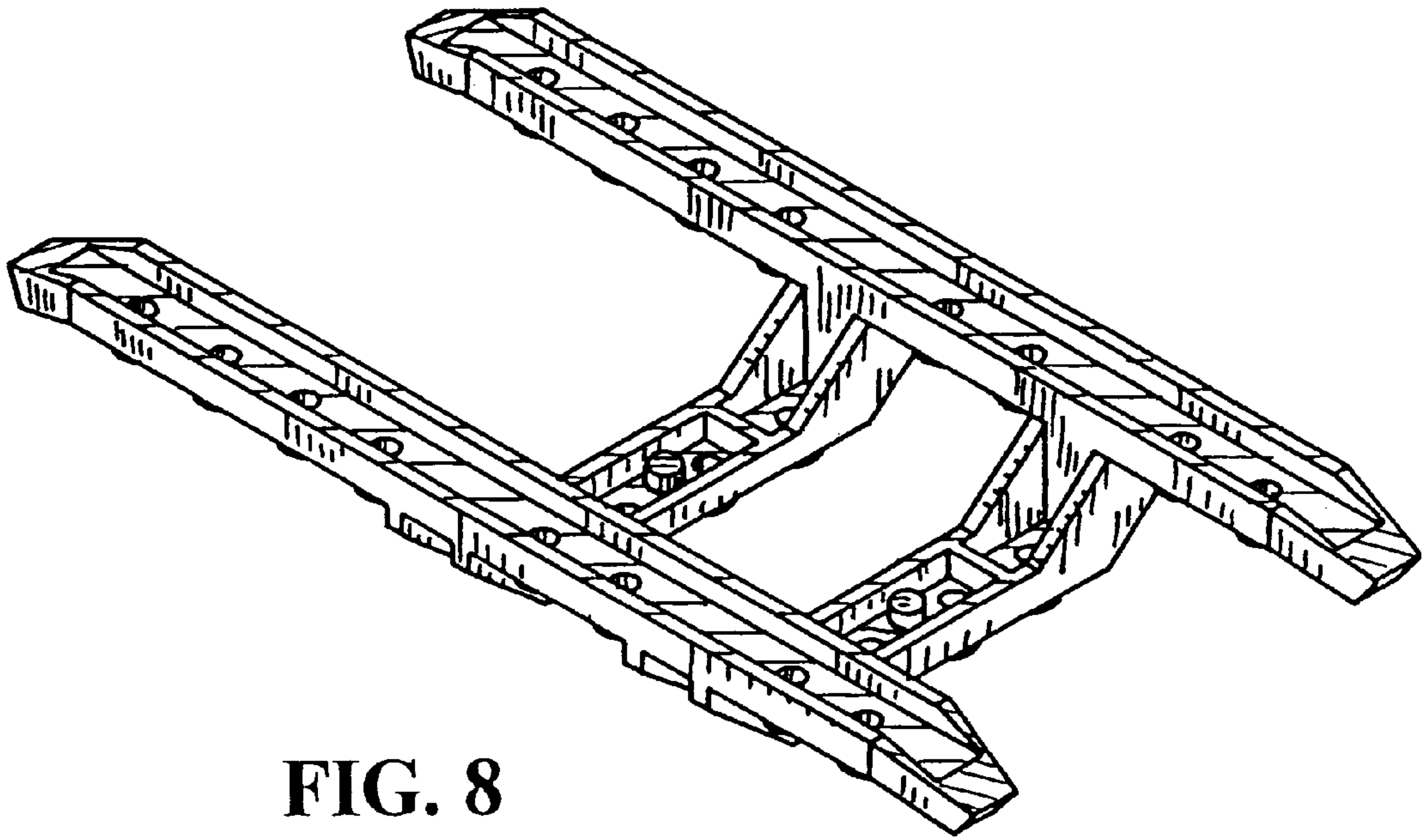

FIG. 8

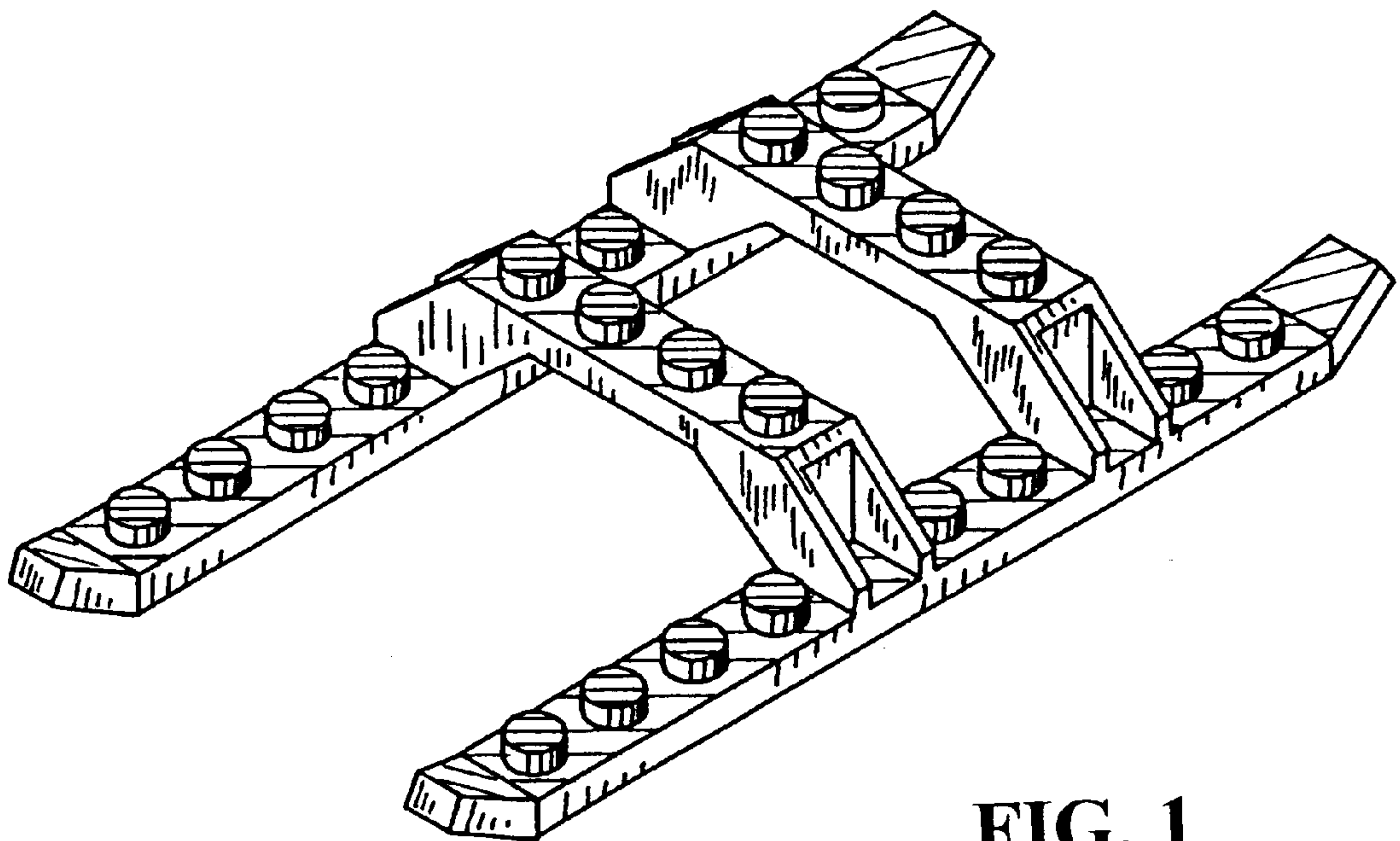

FIG. 1

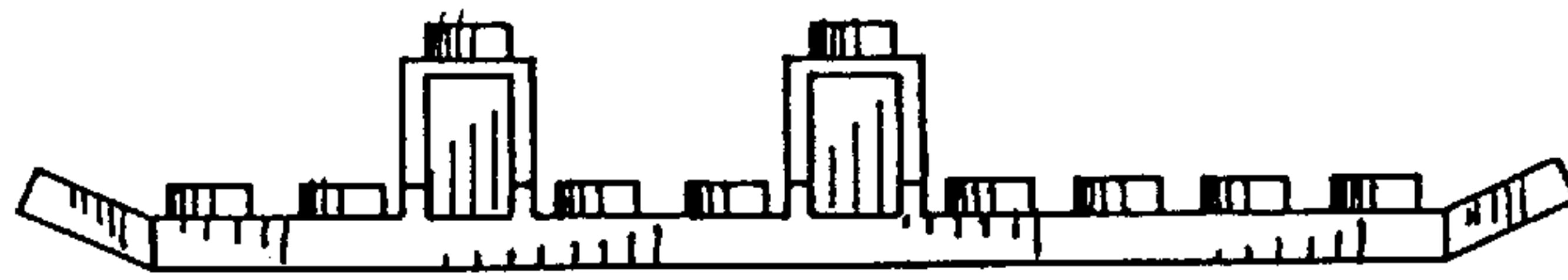

FIG. 5

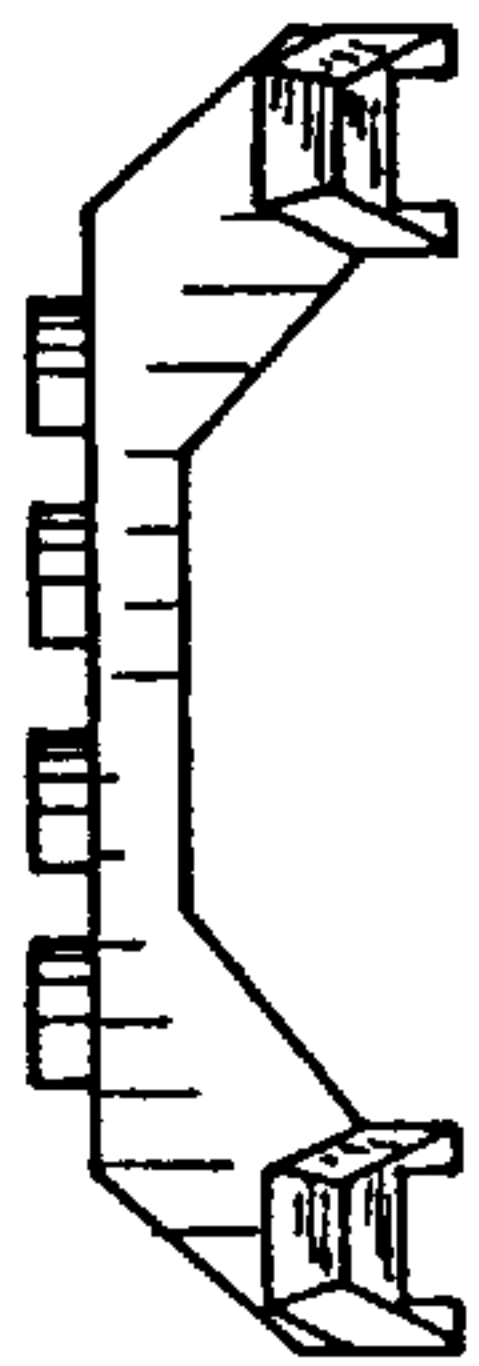

FIG. 3

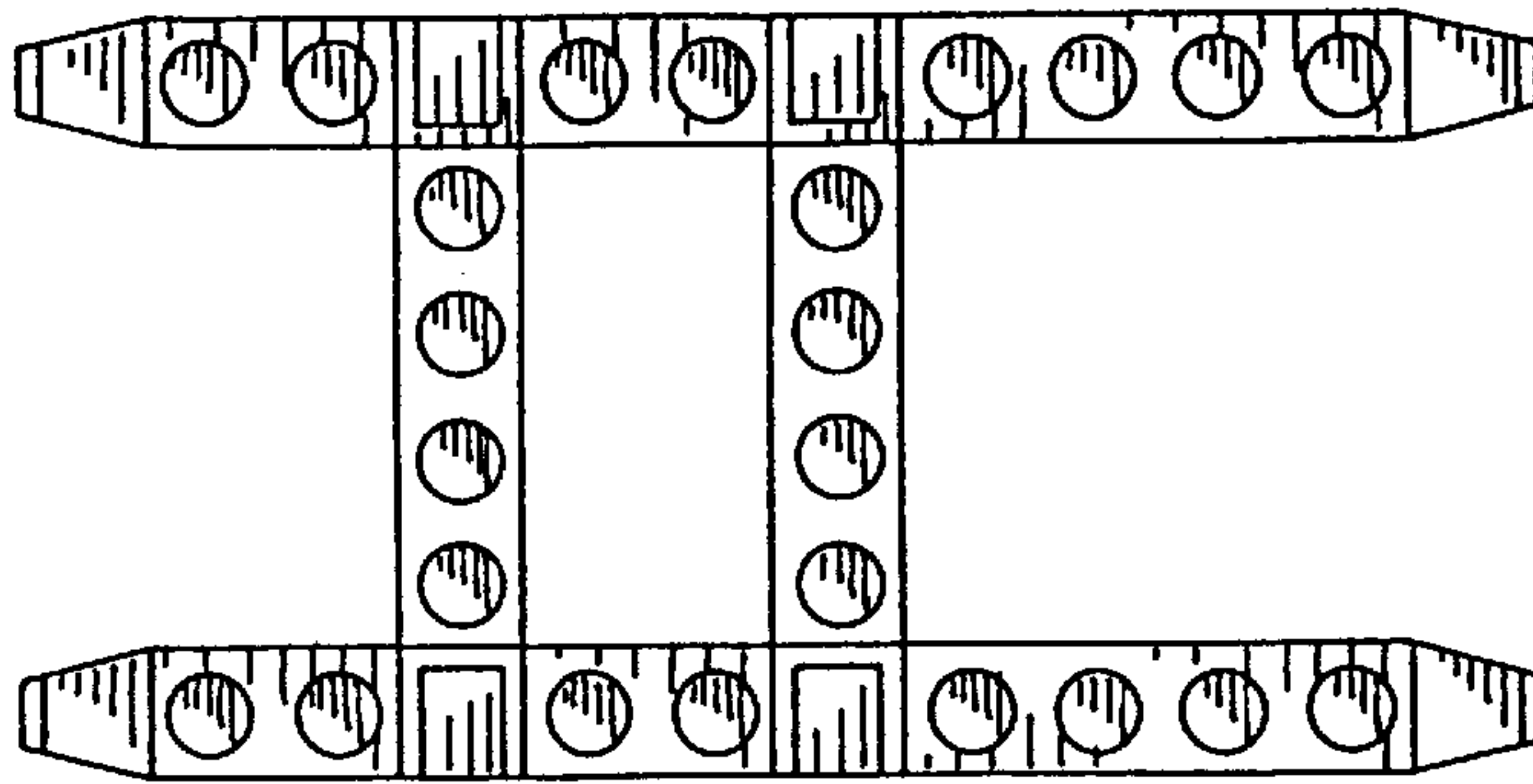

FIG. 2

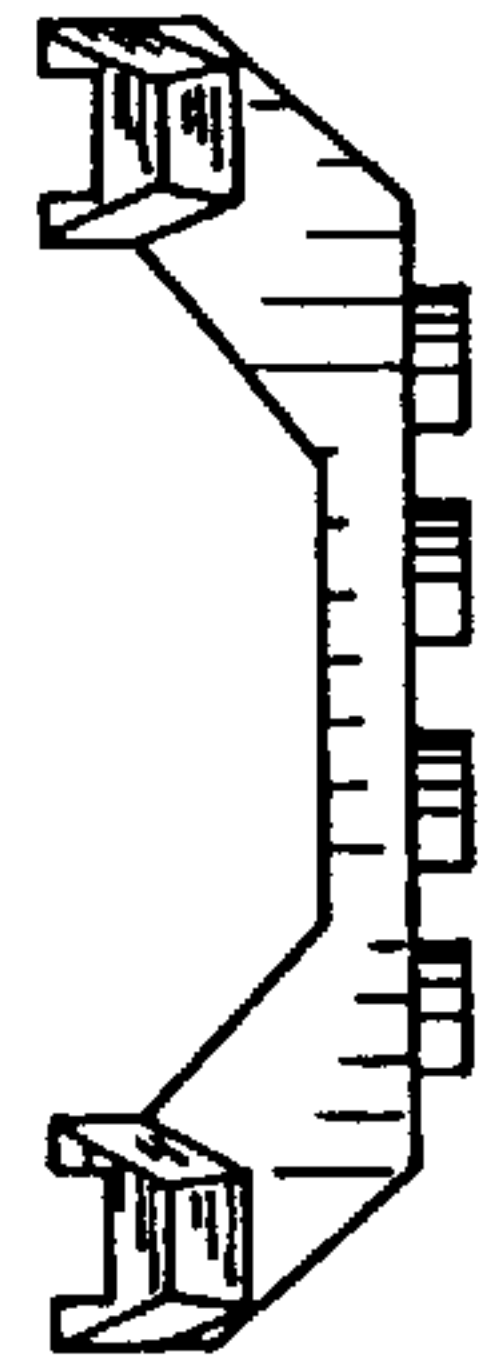

FIG. 7

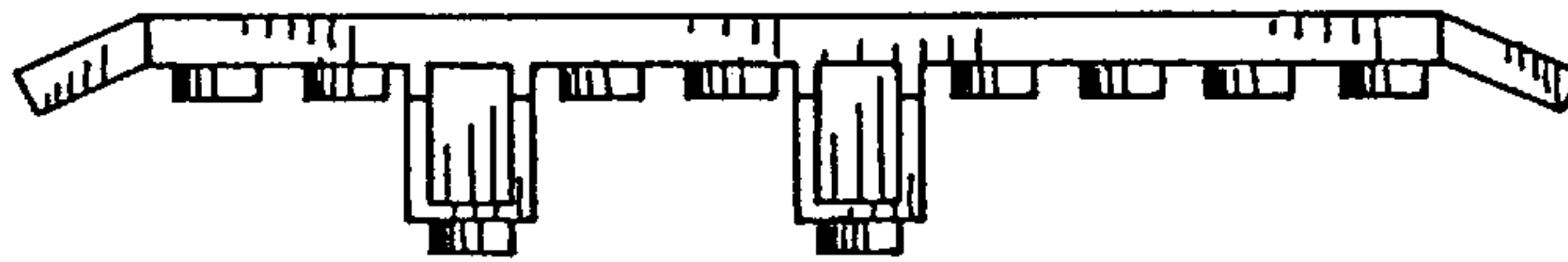

FIG. 6

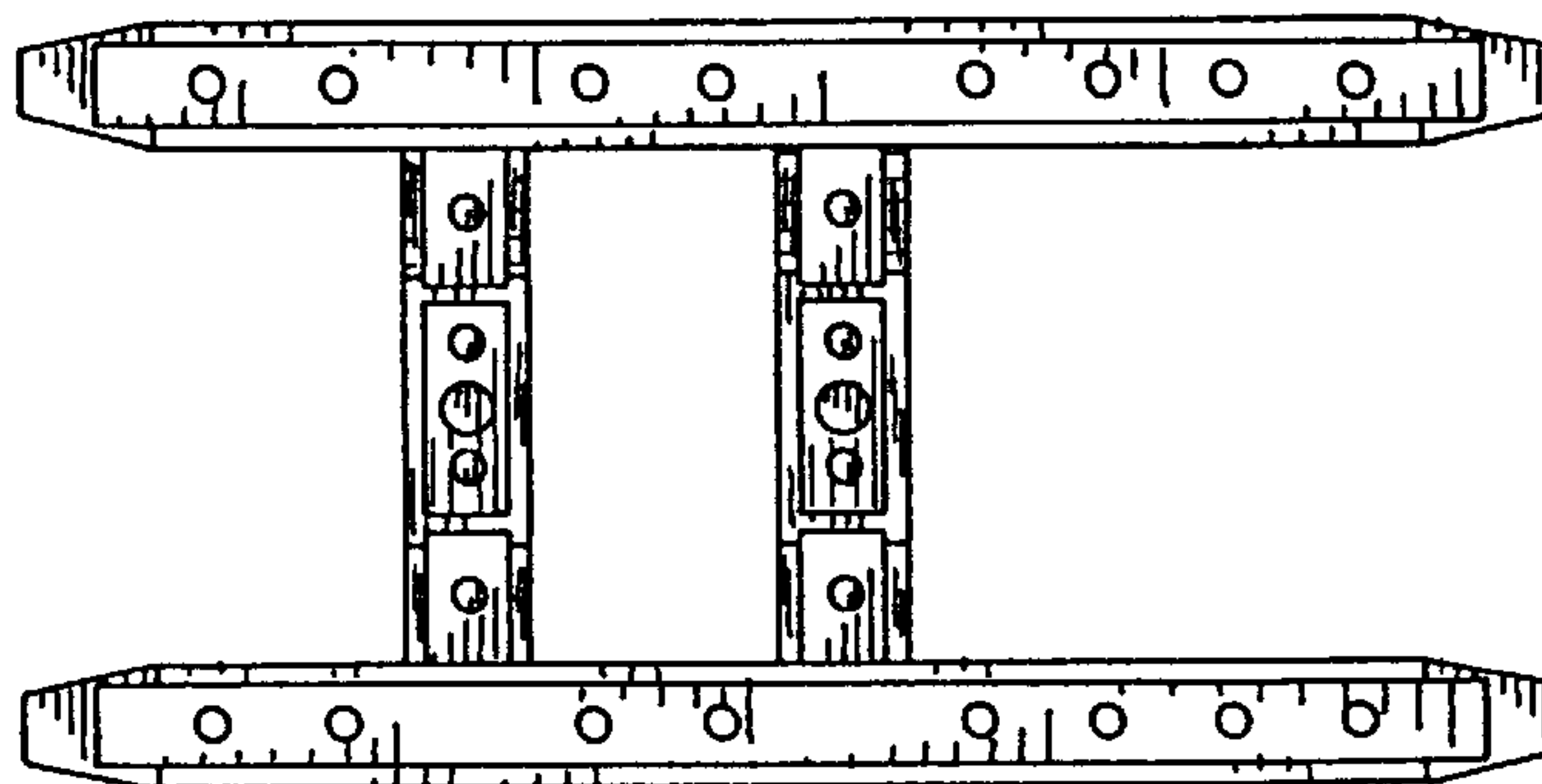

FIG. 4