



US00D411164S

United States Patent [19]
Harris

[11] **Patent Number: Des. 411,164**
[45] **Date of Patent: ** *Jun. 22, 1999**

[54] **SEPARABLE TOOL BOX UNIT FOR THE
BED OF A PICKUP TRUCK**

D. 316,493 4/1991 Martino D12/157

[76] Inventor: **William J. Harris**, Box 37, Portage,
Utah 84331

Primary Examiner—James Gandy
Assistant Examiner—Stacia Sinuik

[*] Notice: This patent is subject to a terminal dis-
claimer.

[57] **CLAIM**

[**] Term: **14 Years**

The ornamental design for a separable tool box unit for the
bed of a pickup truck, as shown and described.

[21] Appl. No.: **07/679,332**

DESCRIPTION

[22] Filed: **Apr. 2, 1991**

[51] **LOC (6) Cl.** **12-99**

[52] **U.S. Cl.** **D12/414.1**

[58] **Field of Search** D12/157, 423;
D6/445, 446, 448; 296/37.6; 224/273, 42.42,
402-403, 311, 539, 542, 317

FIG. 1 is a front elevational view of the separable tool box unit for the bed of a pickup truck showing my new design; FIG. 2 is a rear elevational view thereof; FIG. 3 is a left side elevational view thereof; FIG. 4 is a right side elevational view thereof; FIG. 5 is a top plan view thereof; FIG. 6 is a bottom plan view thereof; and, FIG. 7 is a perspective view thereof in separated condition in position of use in the bed of a pickup truck which is shown in broken lines for illustrative purposes only and forms no part of the claimed design.

[56] **References Cited**

U.S. PATENT DOCUMENTS

D. 272,495 2/1984 Kemp, III et al. D6/448

1 Claim, 4 Drawing Sheets

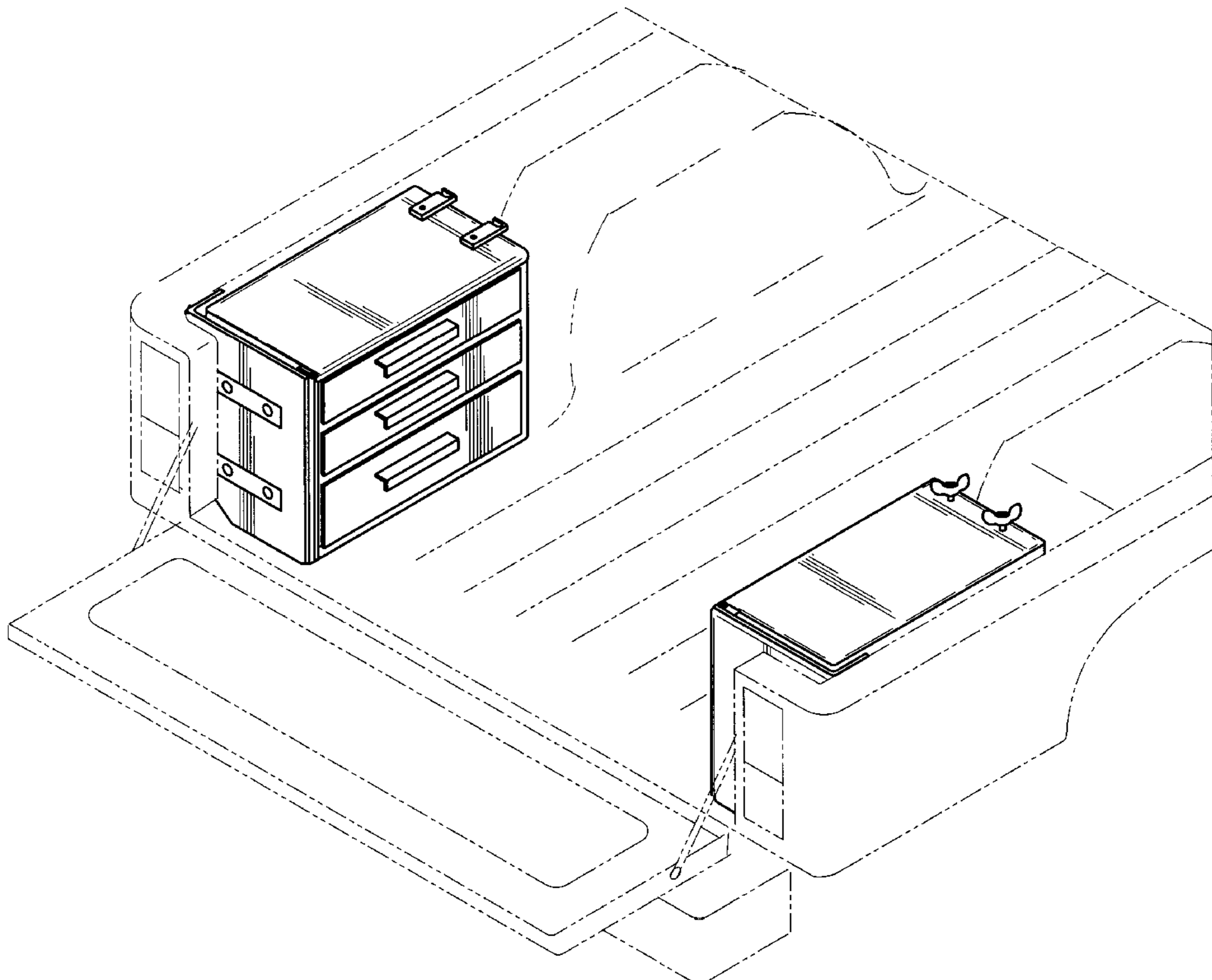
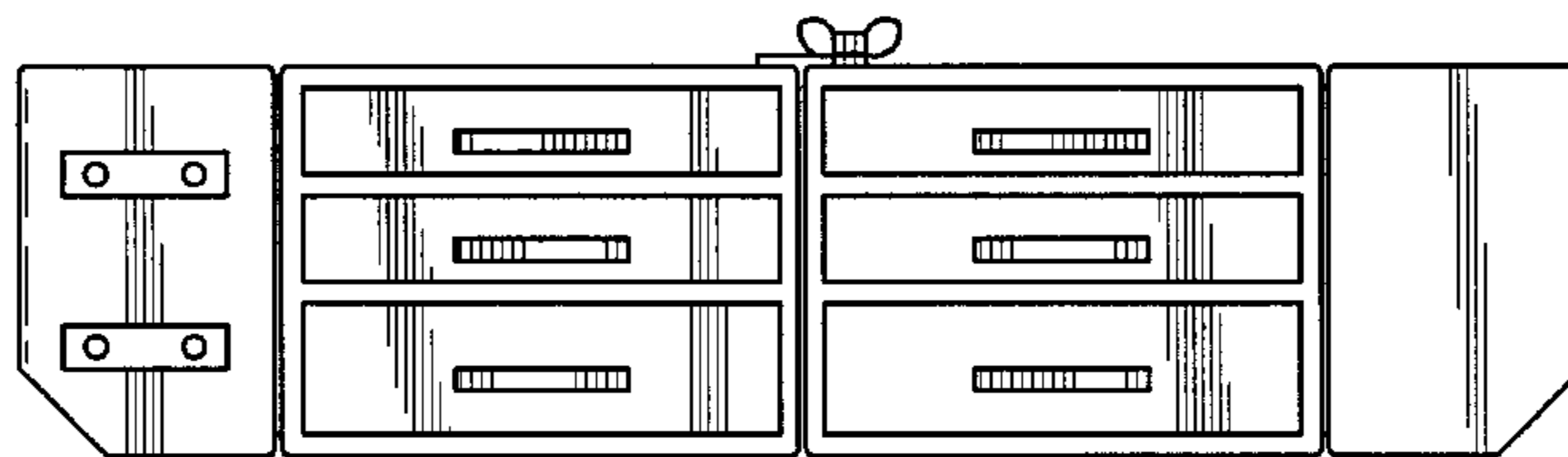

FIG. 1

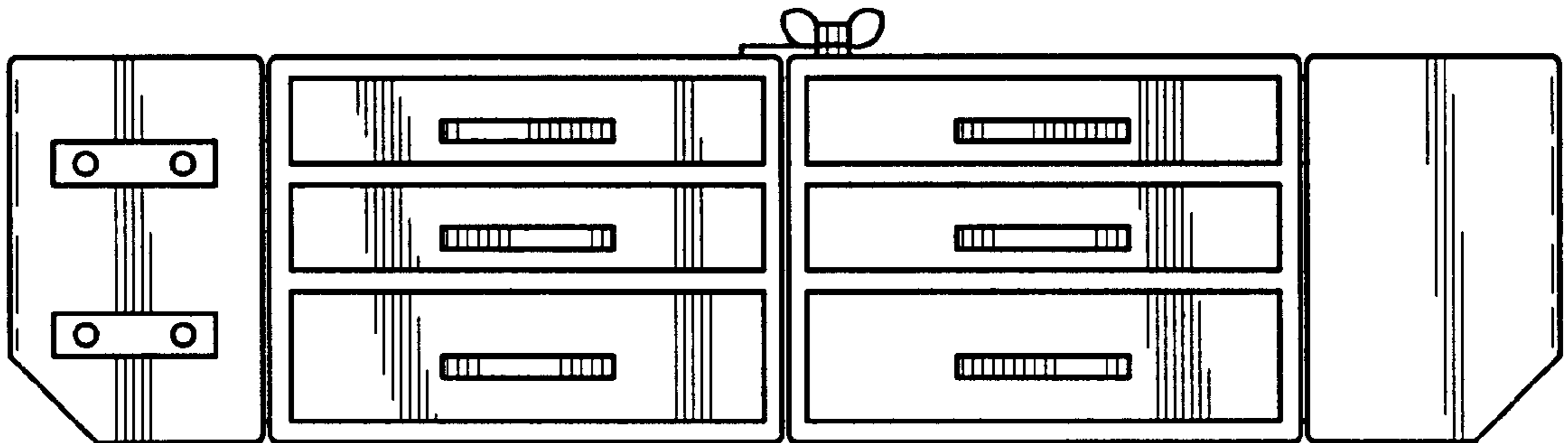

FIG. 2

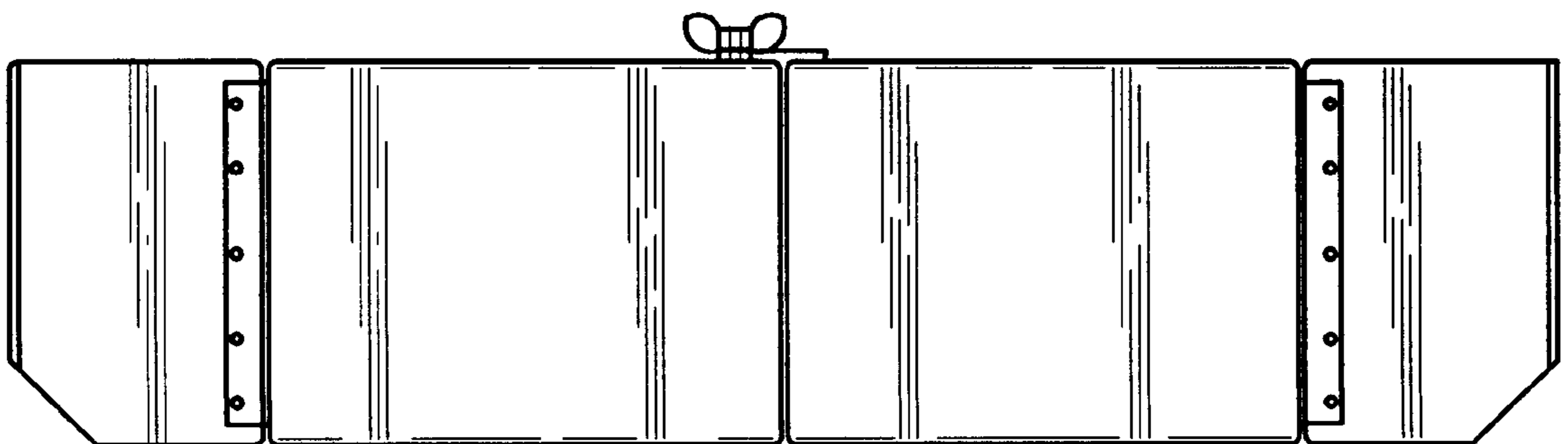

FIG. 3

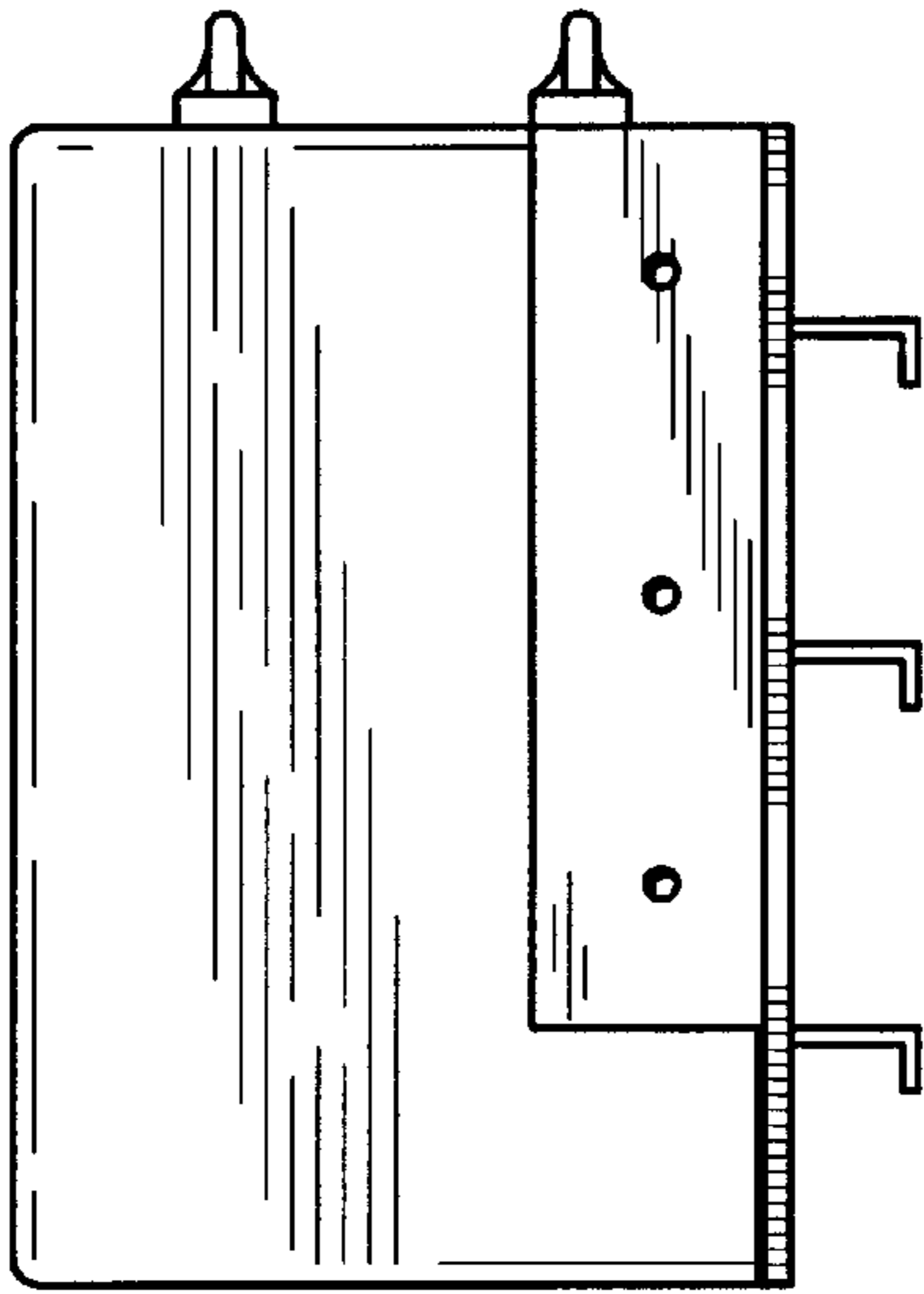

FIG. 4

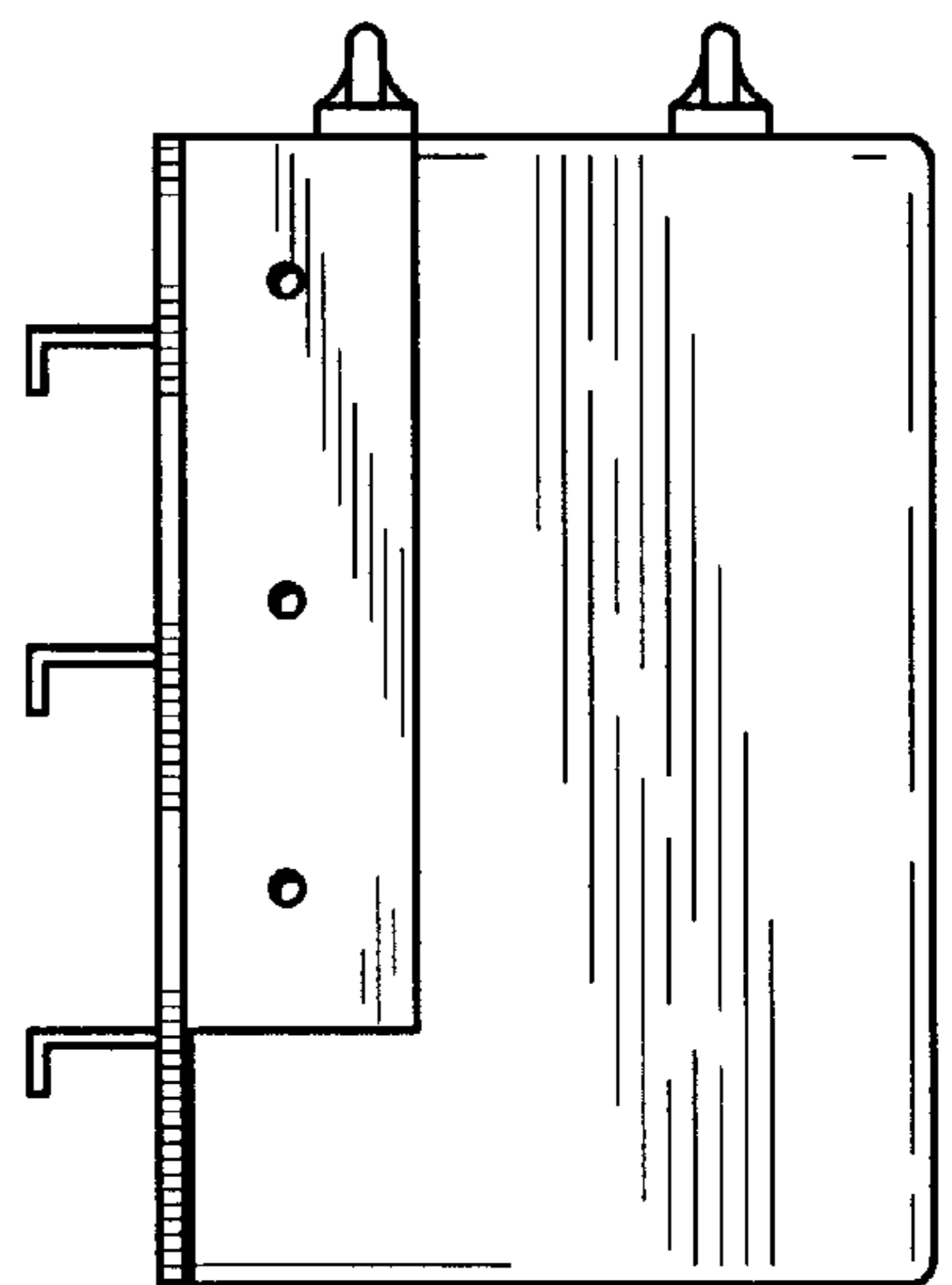

FIG. 5

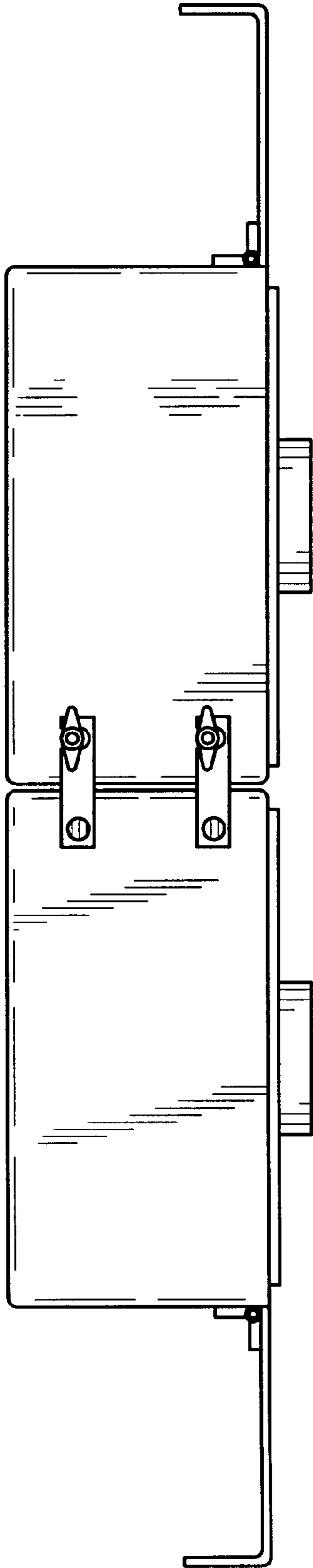

FIG. 6

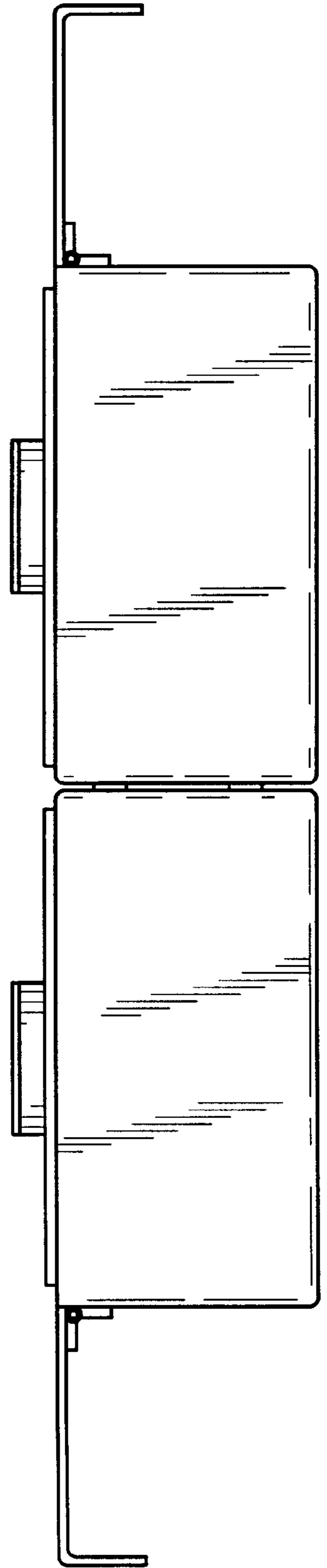

FIG. 7

