



US00D411151S

United States Patent [19]
Hubbell, Jr.

[11] **Patent Number: Des. 411,151**
[45] **Date of Patent: ** Jun. 22, 1999**

[54] **TIRE TREAD**

[75] Inventor: **David Ray Hubbell, Jr.**, Hartville, Ohio

[73] Assignee: **The Goodyear Tire & Rubber Company**, Akron, Ohio

[**] Term: **14 Years**

[21] Appl. No.: **29/087,314**

[22] Filed: **Apr. 30, 1998**

[51] **LOC (6) Cl.** **12-15**

[52] **U.S. Cl.** **D12/147; D12/143**

[58] **Field of Search** **D12/141-143, D12/146-151; 152/209 RR, 209 NS, 209 AS, 209 AG, 209 BY, 209 LG, 209 RB, 209 DP**

[56] **References Cited**

U.S. PATENT DOCUMENTS

5,733,393 3/1998 Hubbell et al. 152/209 AS

FOREIGN PATENT DOCUMENTS

M 90 03 981 11/1990 Germany .

Primary Examiner—Robert M. Spear
Attorney, Agent, or Firm—T P Lewandowski

[57] **CLAIM**

The ornamental design for a tire tread, as shown and described.

DESCRIPTION

FIG. 1 is a perspective view of a tire tread showing our new design, it being understood that the pattern repeats uniformly throughout the circumference of the tread; FIG. 2 is a front elevational view thereof; FIG. 3 is a side elevational view thereof, the opposite side elevational view being a mirror image thereof; and, FIG. 4 is a perspective view of a second embodiment, it being understood that the pattern repeats uniformly throughout the circumference of the tread; and, FIG. 5 is a front elevational view of the second embodiment, the side elevational views being shown and described in FIG. 3.

In the drawings, the broken lines defining the inner bead of the sidewall and the peripheral boundary between the tire tread and the sidewall are for illustrative purposes only and form no part of the claimed design.

1 Claim, 5 Drawing Sheets

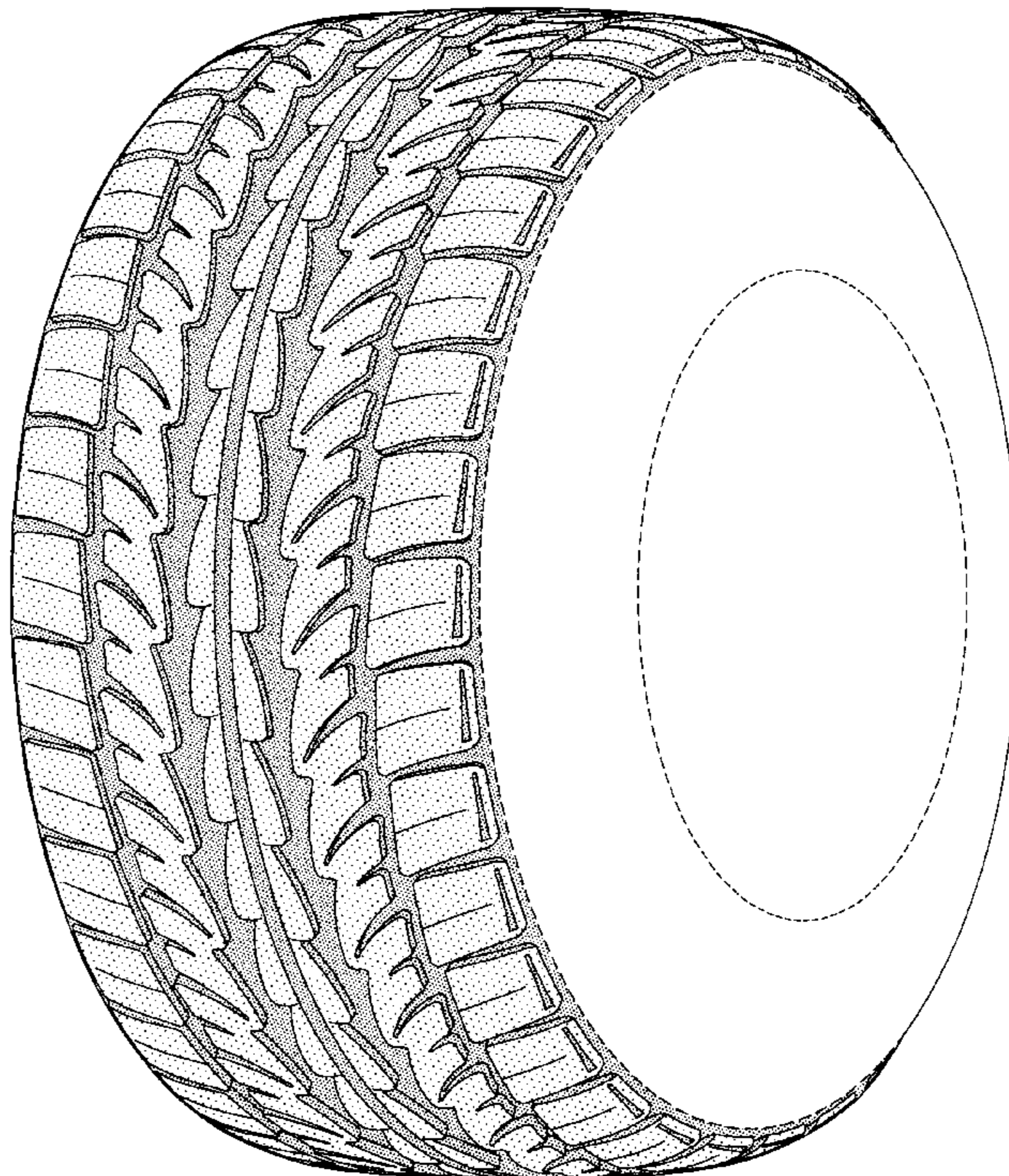
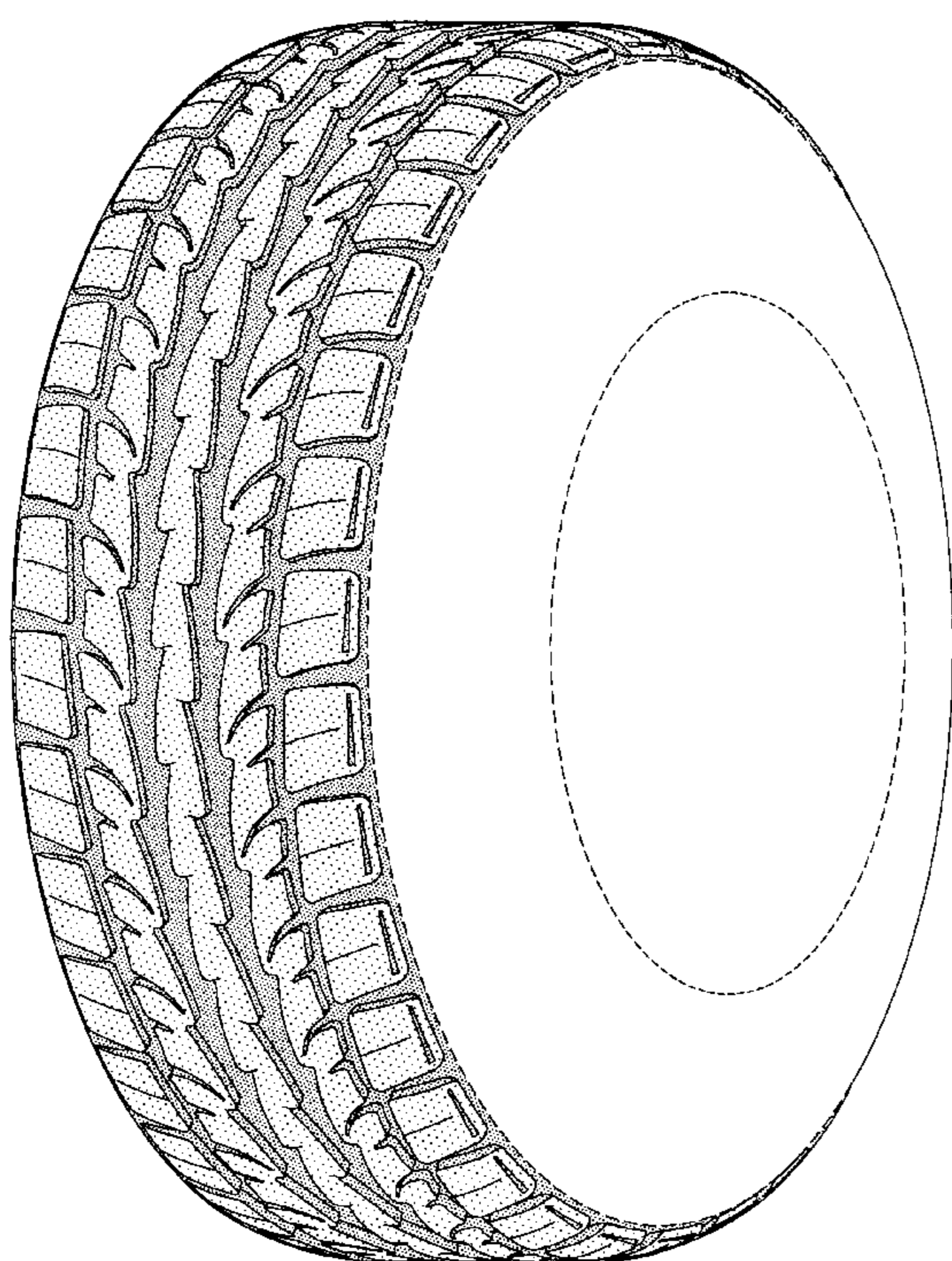

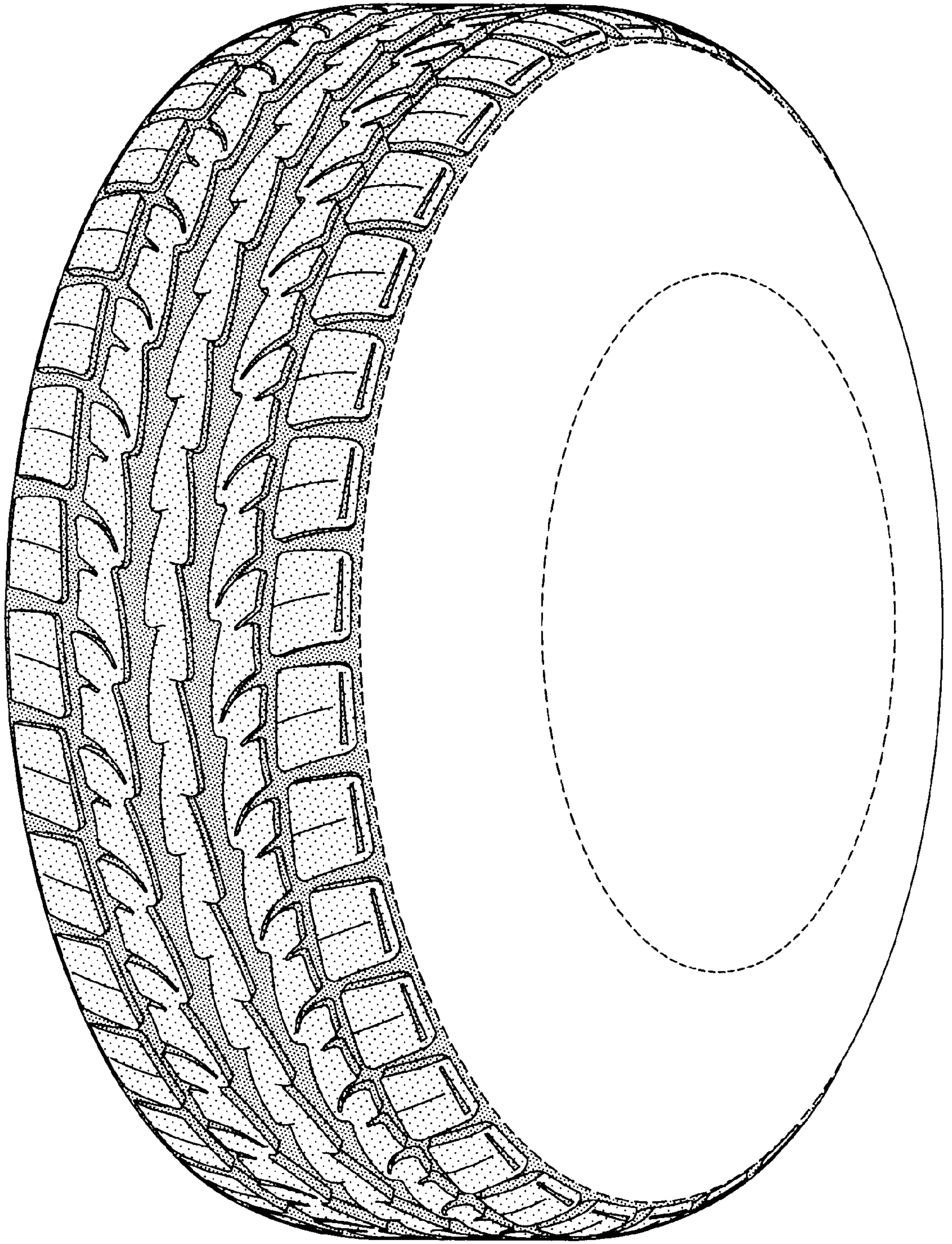

FIG-1

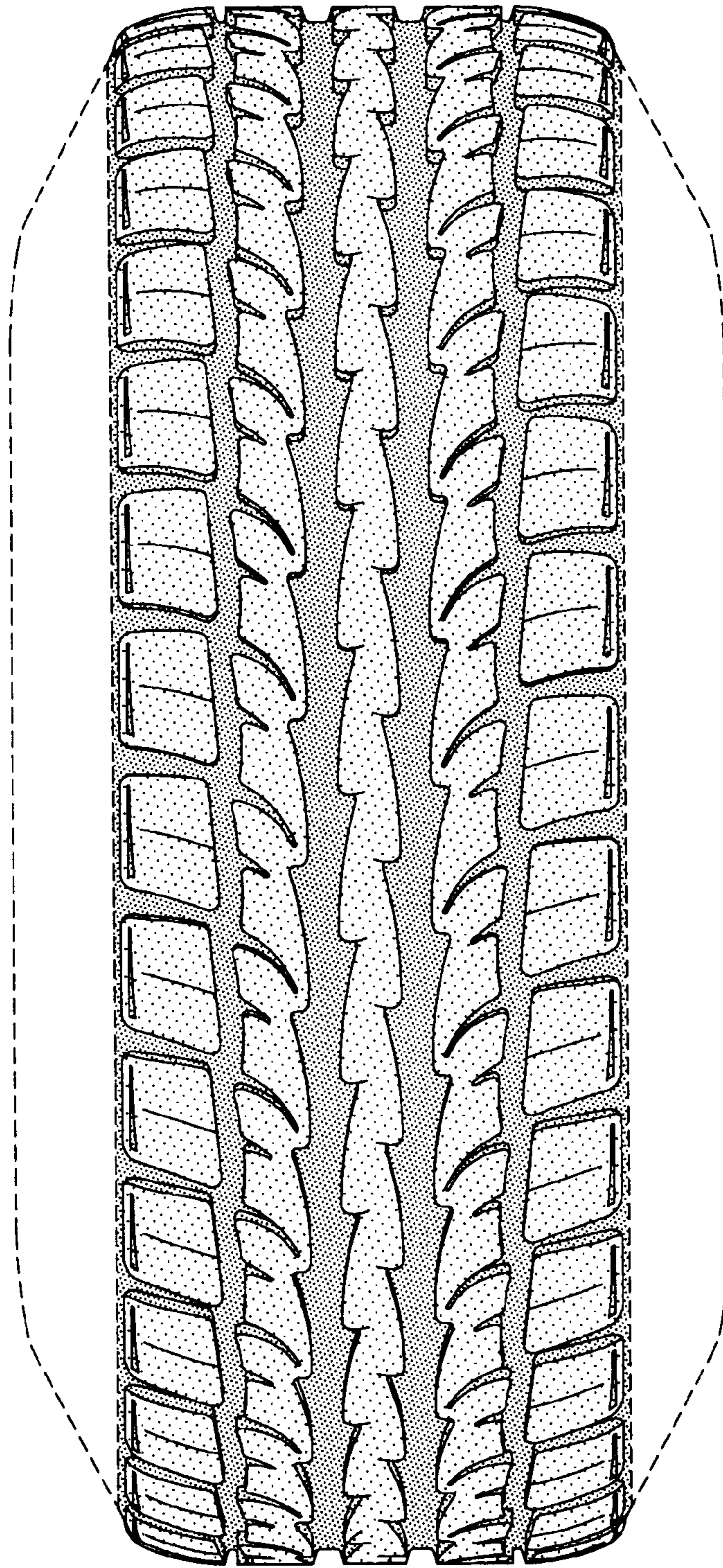

FIG-2

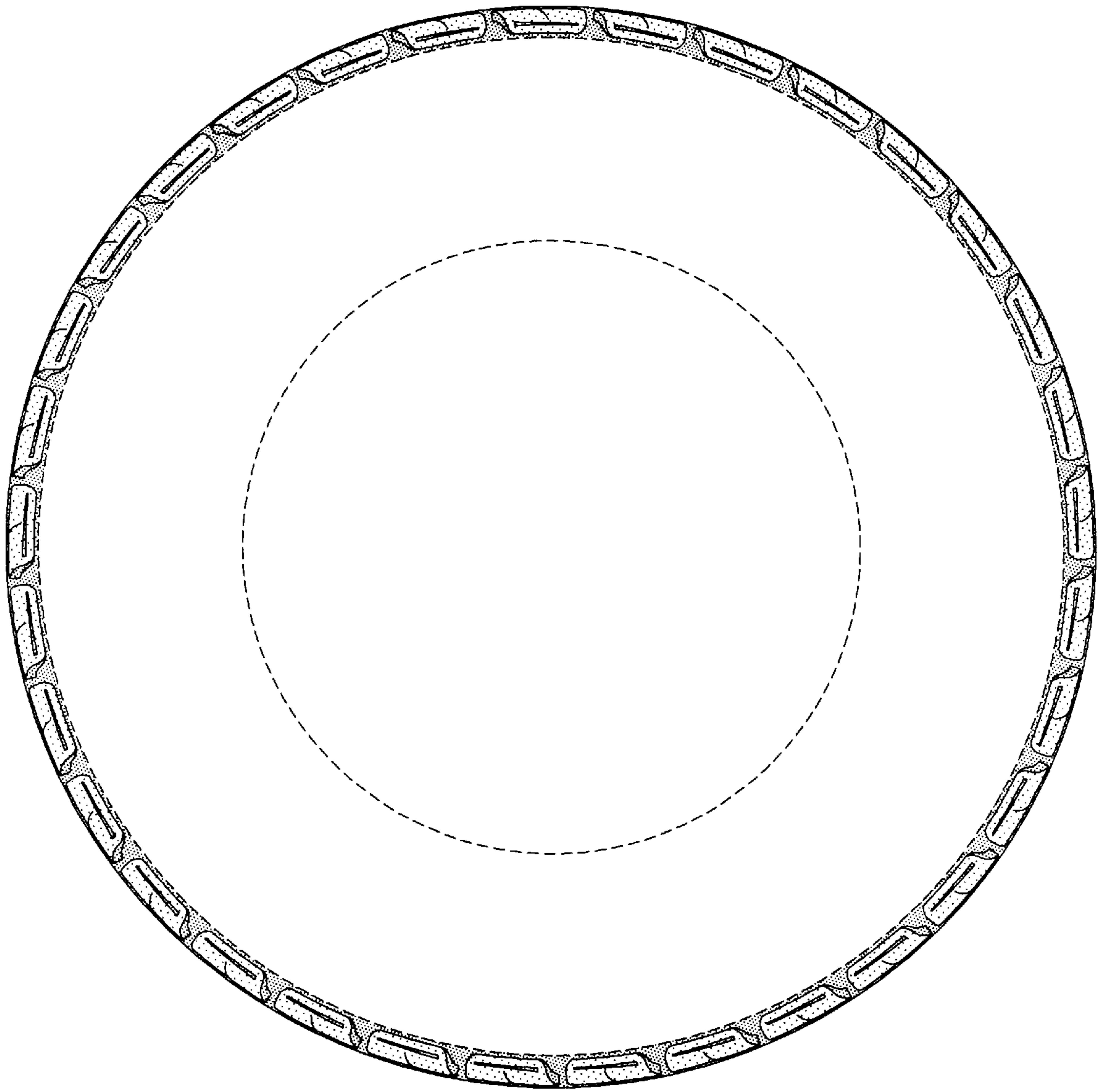

FIG-3

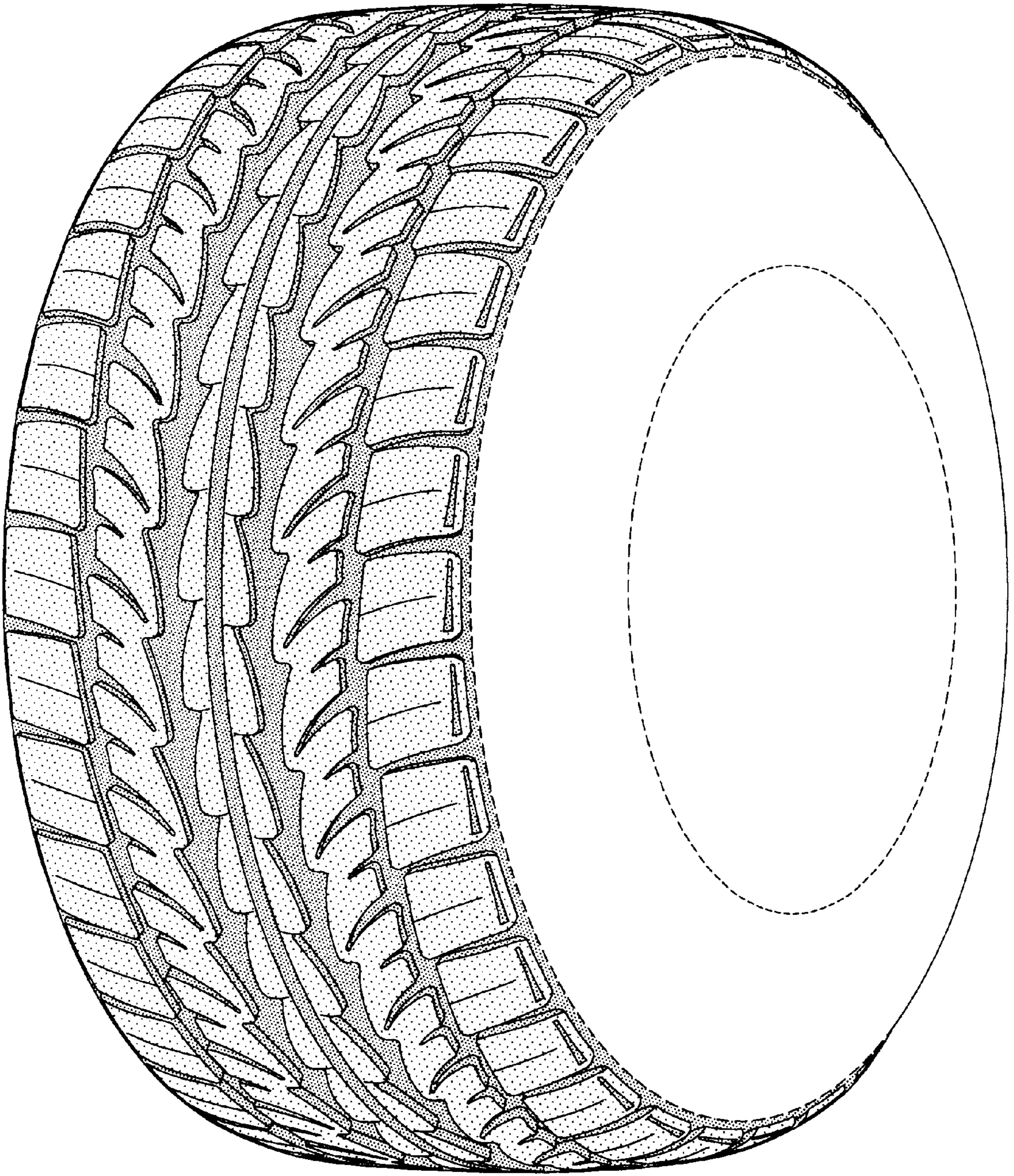

FIG-4

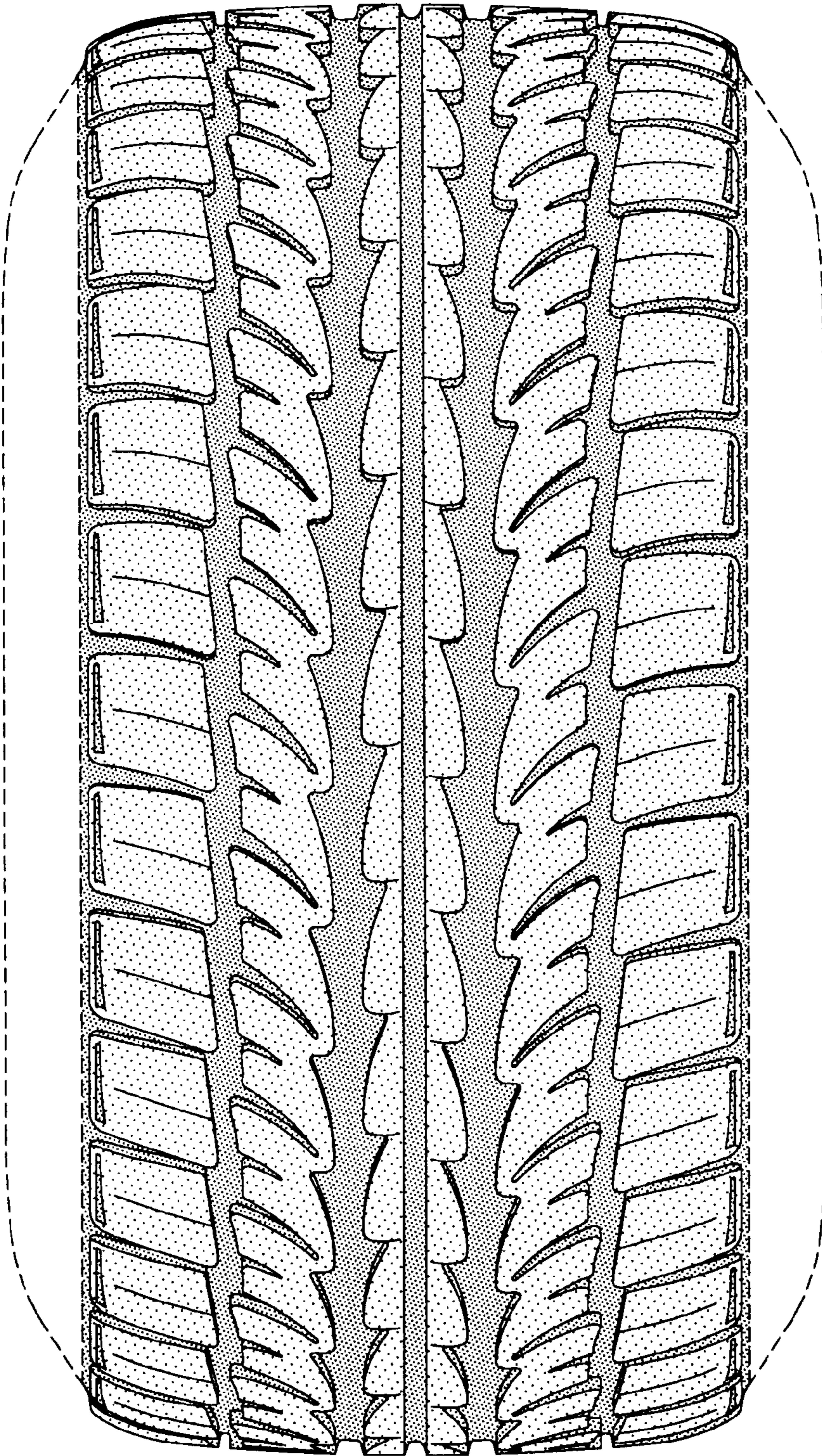

FIG-5