



US00D411150S

**United States Patent** [19]  
**Rooney**

[11] **Patent Number: Des. 411,150**  
[45] **Date of Patent: \*\* Jun. 22, 1999**

[54] **TIRE TREAD**

[75] Inventor: **Timothy Michael Rooney**, Munroe Falls, Ohio

[73] Assignee: **The Goodyear Tire & Rubber Company**, Akron, Ohio

[\*\*] Term: **14 Years**

[21] Appl. No.: **29/087,150**

[22] Filed: **Apr. 27, 1998**

[51] **LOC (6) Cl.** ..... **12-15**

[52] **U.S. Cl.** ..... **D12/147**

[58] **Field of Search** ..... D12/141-143,  
D12/146-151; 152/209 RR, 209 NS, 209 AS,  
209 AG, 209 BY, 209 LG, 209 RB, 209 DP

[56] **References Cited**

**U.S. PATENT DOCUMENTS**

D. 69,322	1/1926	Hauvette-Michelin .	
D. 99,605	5/1936	Reel .	
D. 117,161	10/1939	Anderson .	
D. 172,996	9/1954	Smith .	
D. 201,488	6/1965	Luli .	
D. 301,219	5/1989	Igarishi .....	D12/146
D. 301,852	6/1989	Fujiki .....	D12/146
D. 301,856	6/1989	Kato .....	D12/147
D. 301,999	7/1989	Fukiki .....	D12/147
D. 305,528	1/1990	Igarashi .....	D12/149
D. 307,406	4/1990	Tatsumi .....	D12/147

D. 309,282	7/1990	Hasegawa .....	D12/146
D. 329,626	9/1992	Goergen et al. ....	D12/146
D. 363,906	11/1995	Bonko et al. ....	D12/147
D. 370,648	6/1996	Rooney .....	D12/136
4,570,689	2/1986	Kazusa et al. ....	152/209 R

**OTHER PUBLICATIONS**

Goodyear Rear Wheel DT710 Tire, Feb. 1996 Tread Design Guide, p. 194.

*Primary Examiner*—Robert M. Spear  
*Attorney, Agent, or Firm*—T P Lewandowski

[57] **CLAIM**

The ornamental design for a tire tread, as shown and described.

**DESCRIPTION**

FIG. 1 is a perspective view of a tire tread showing our new design, it being understood that the pattern repeats uniformly throughout the circumference of the tread; FIG. 2 is a front elevational view thereof; FIG. 3 is a right side elevational view thereof, the opposite side elevational view being a mirror image thereof; and, FIG. 4 is an enlarged fragmentary front perspective view thereof. In the drawings, the broken lines defining the inner bead of the sidewall and the peripheral boundary between the tire tread and the sidewall are for illustrative purposes only and form no part of the claimed design.

**1 Claim, 4 Drawing Sheets**

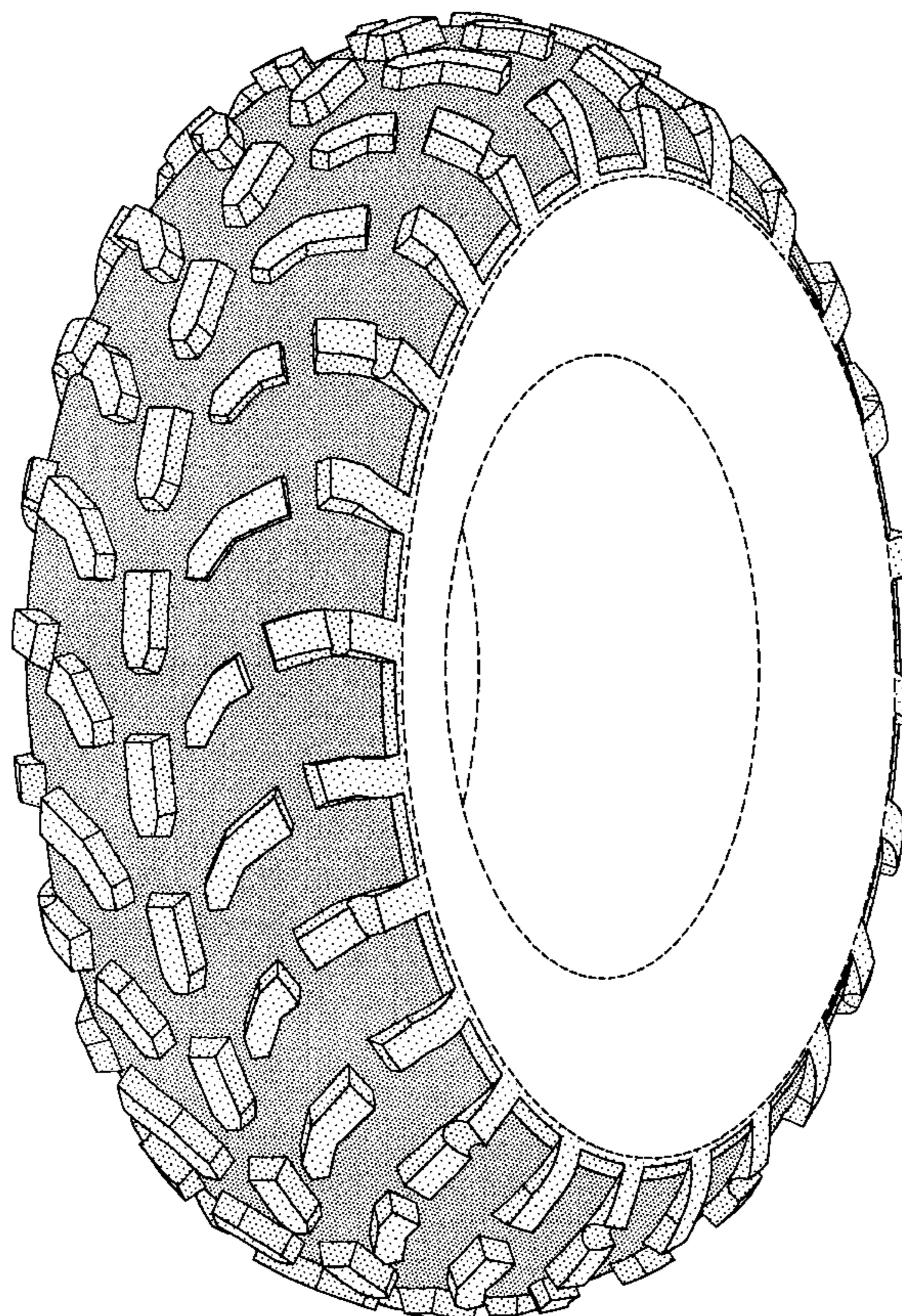

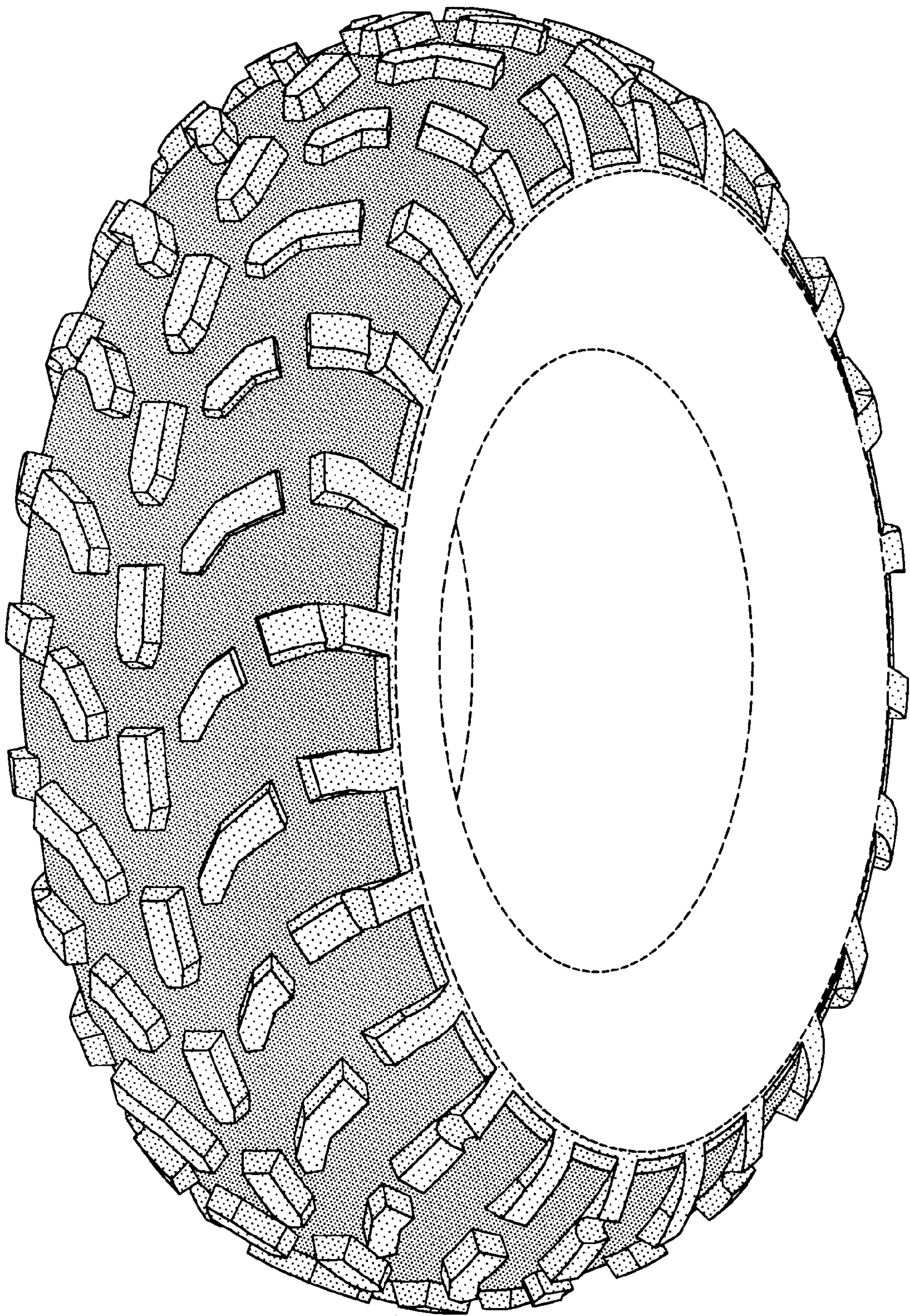

FIG-1

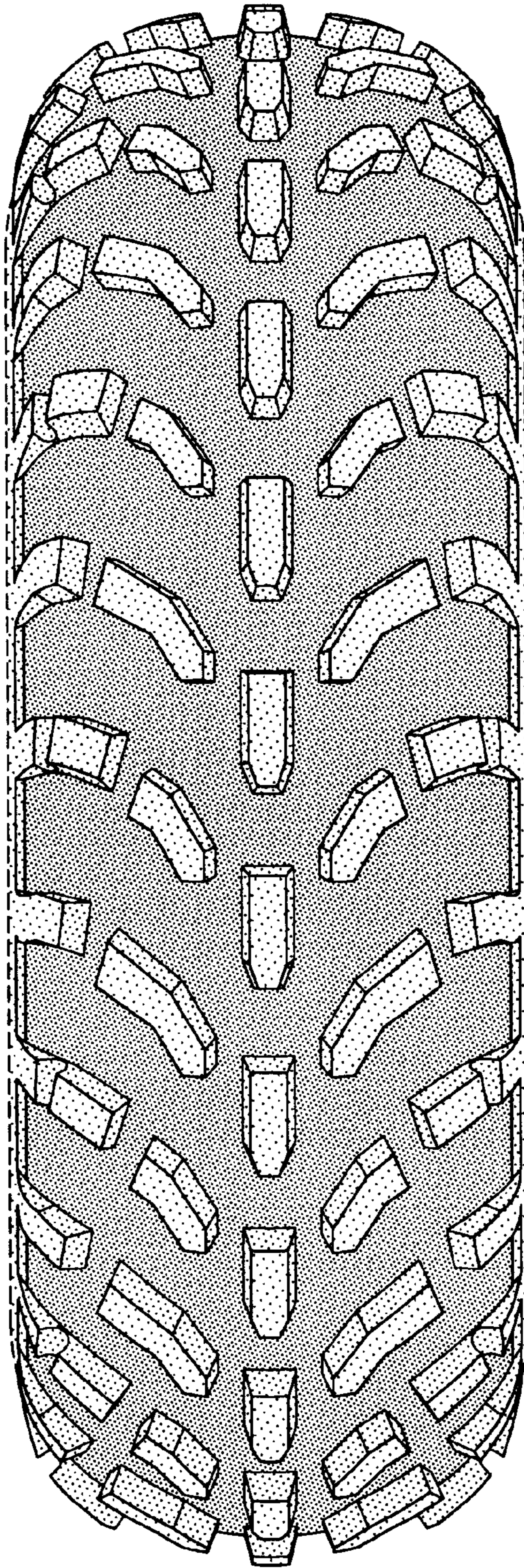

FIG-2

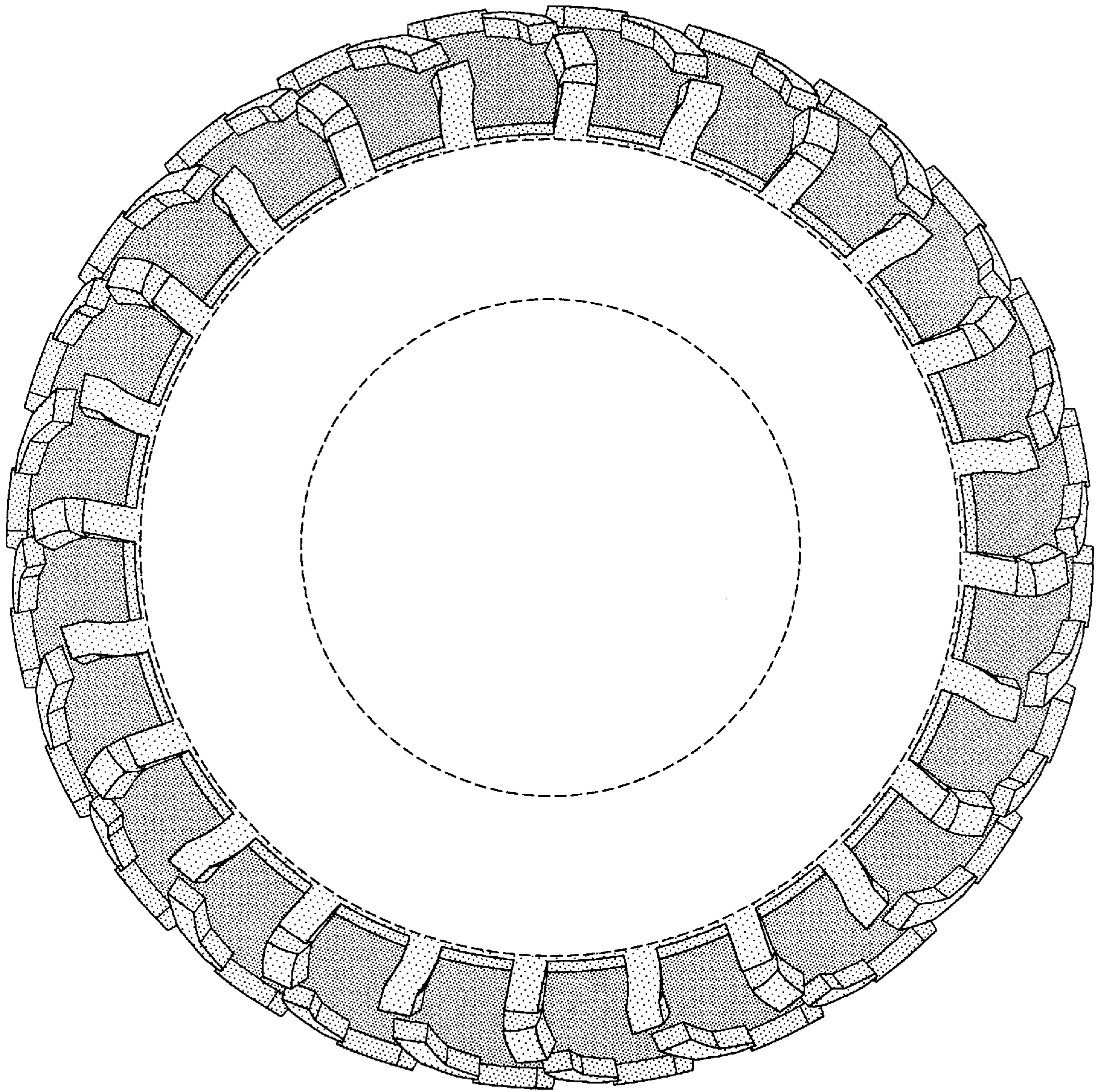

FIG-3

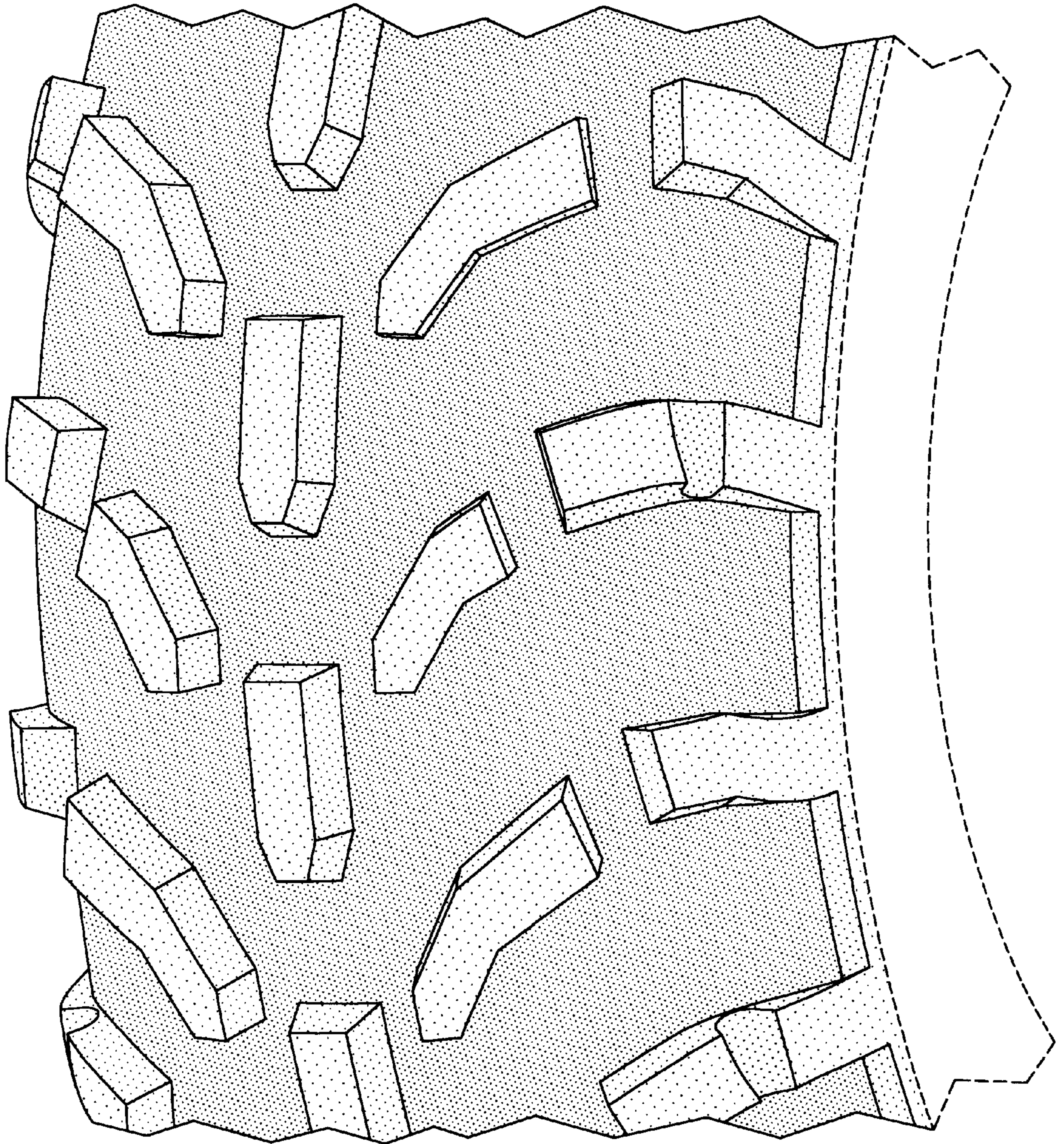

FIG-4