



US00D411079S

United States Patent [19] Graham

[11] Patent Number: **Des. 411,079**

[45] Date of Patent: **** Jun. 15, 1999**

[54] **COMBINATION BEVERAGE SLEEVE AND COASTER**

[75] Inventor: **Gregory W. Graham**, 45 Dormont Dr., Ormond Beach, Fla. 32176

[73] Assignees: **Gregory W. Graham; Arthur W. Graham**, both of Ormond Beach, Fla.

[**] Term: **14 Years**

[21] Appl. No.: **29/093,049**

[22] Filed: **Sep. 2, 1998**

[51] **LOC (6) Cl.** **07-06**

[52] **U.S. Cl.** **D7/624; D9/433**

[58] **Field of Search** D7/605, 624; D9/430, D9/433; 220/903, 737, 739; 215/12.1, 12.2, 13.1, 100.5

[56] **References Cited**

U.S. PATENT DOCUMENTS

| | | | | |
|------------|---------|----------|-------|---------|
| D. 276,119 | 10/1984 | Heweston | | D7/607 |
| D. 314,120 | 1/1991 | Rankin | | D7/605 |
| D. 341,293 | 11/1993 | Guo | | D7/607 |
| D. 362,789 | 10/1995 | Sutton | | D7/607 |
| 1,632,347 | 6/1927 | Pipkin | . | |
| 1,891,892 | 12/1932 | Pipkin | . | |
| 1,917,953 | 7/1933 | Davis | . | |
| 2,058,915 | 10/1936 | Scholl | | 215/100 |
| 2,071,399 | 2/1937 | Gambell | | 65/53 |

| | | | | |
|-----------|---------|-----------|-------|------------|
| 2,081,409 | 5/1937 | Rush | | 215/100 |
| 2,117,102 | 5/1938 | Pittler | | 65/15 |
| 4,340,146 | 7/1982 | Stratton | | 215/100.5 |
| 4,838,466 | 6/1989 | Holmstrom | | D7/605 X |
| 4,986,089 | 1/1991 | Raab | | D7/607 X |
| 5,163,608 | 11/1992 | Block | | 220/903 X |
| 5,169,025 | 12/1992 | Guo | | 220/903 X |
| 5,445,315 | 8/1995 | Shelby | | 229/117.06 |

Primary Examiner—Mitchell I Siegel
Attorney, Agent, or Firm—Edward M. Livingston, Esq.

[57] **CLAIM**

The ornamental design for a combination beverage sleeve and coaster, as shown and described.

DESCRIPTION

FIG. 1 is a perspective view of the combination beverage sleeve and coaster;
FIG. 2 is a rear side elevational view of the combination beverage sleeve and coaster;
FIG. 3 is a front side elevational view of the combination beverage sleeve and coaster;
FIG. 4 is a top view of the combination beverage sleeve and coaster;
FIG. 5 is a bottom view of the combination beverage sleeve and coaster; and,
FIG. 6 is a top view of the disassembled template of the combination beverage sleeve and coaster.

1 Claim, 1 Drawing Sheet

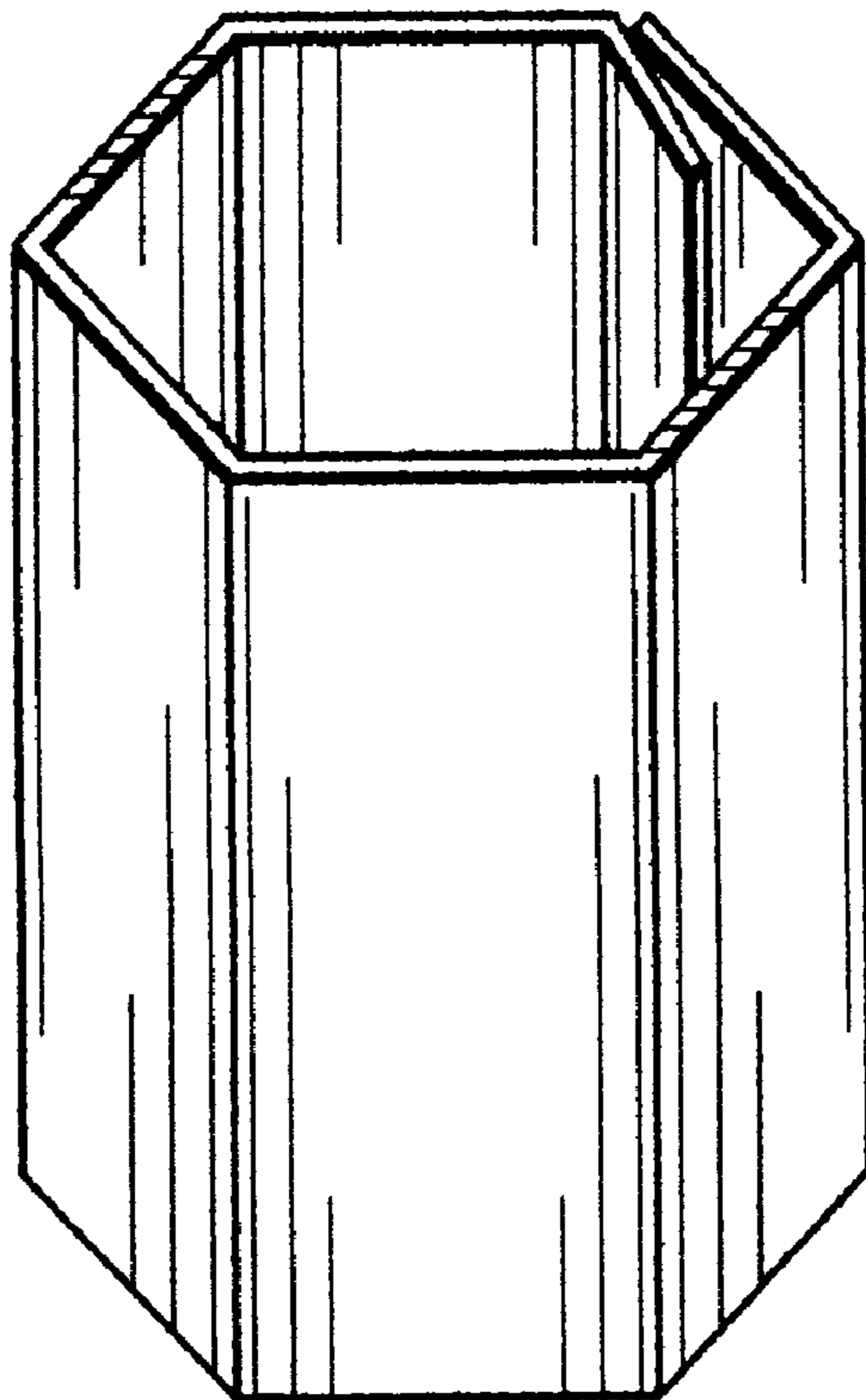

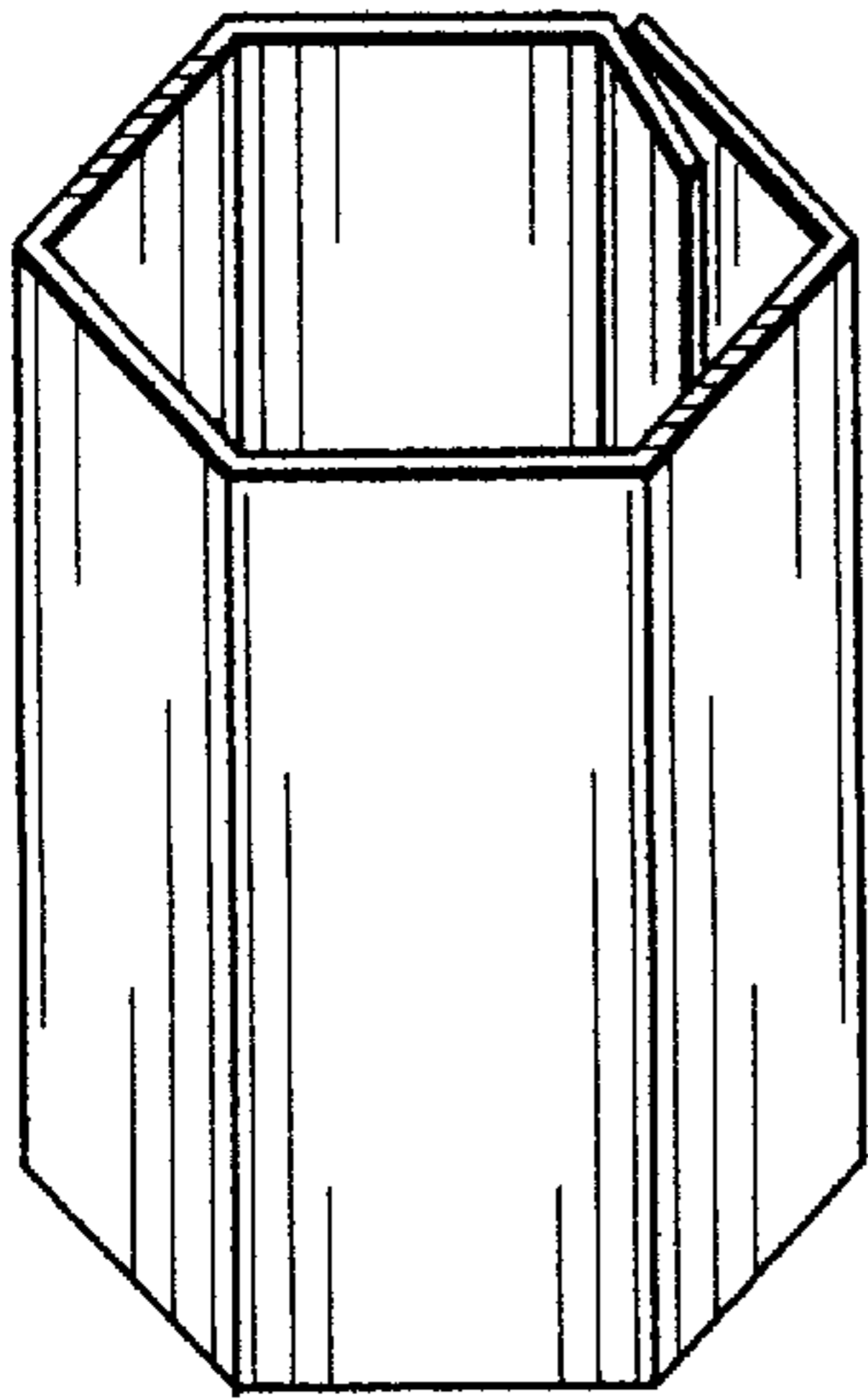

FIG. 1

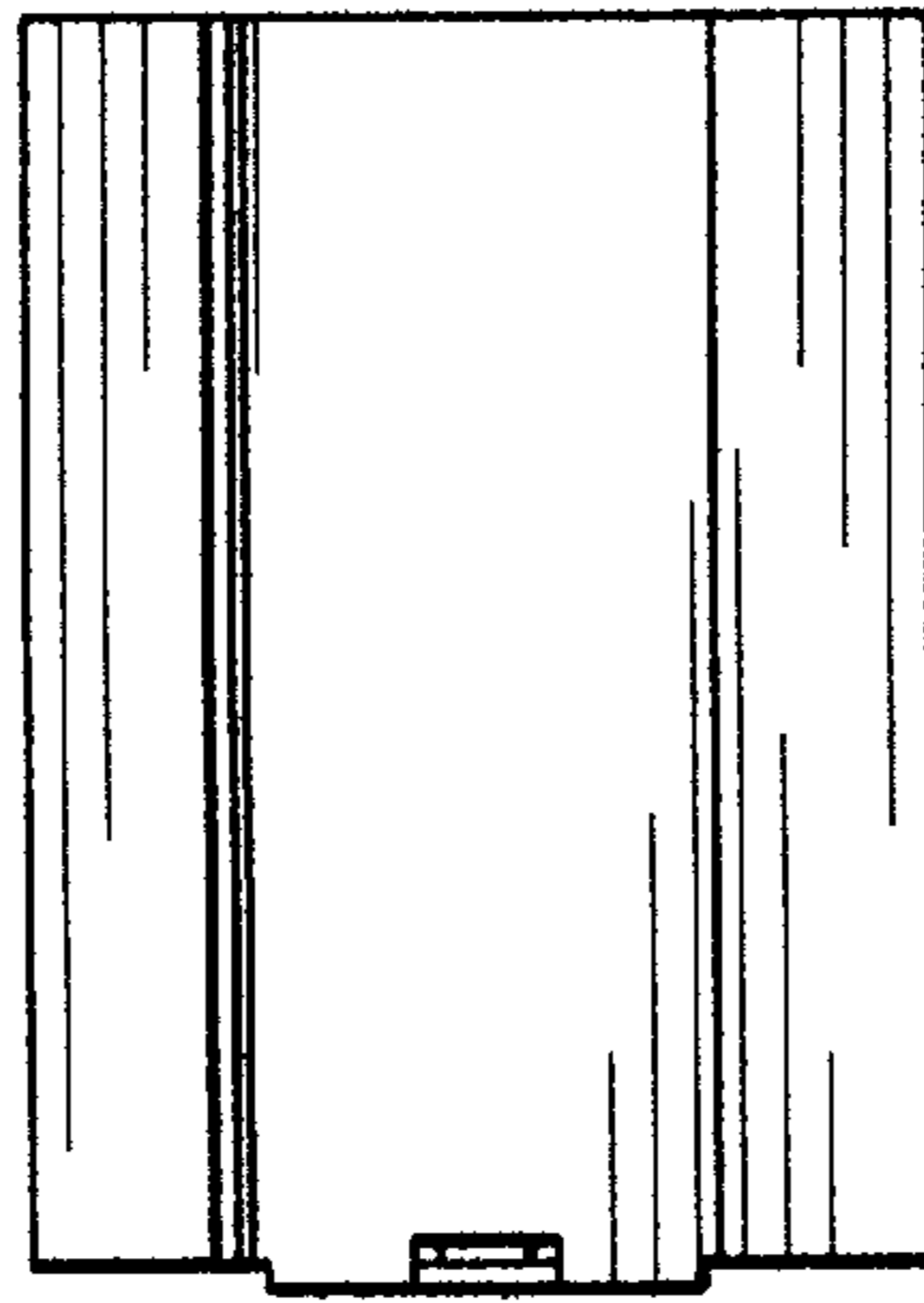

FIG. 2

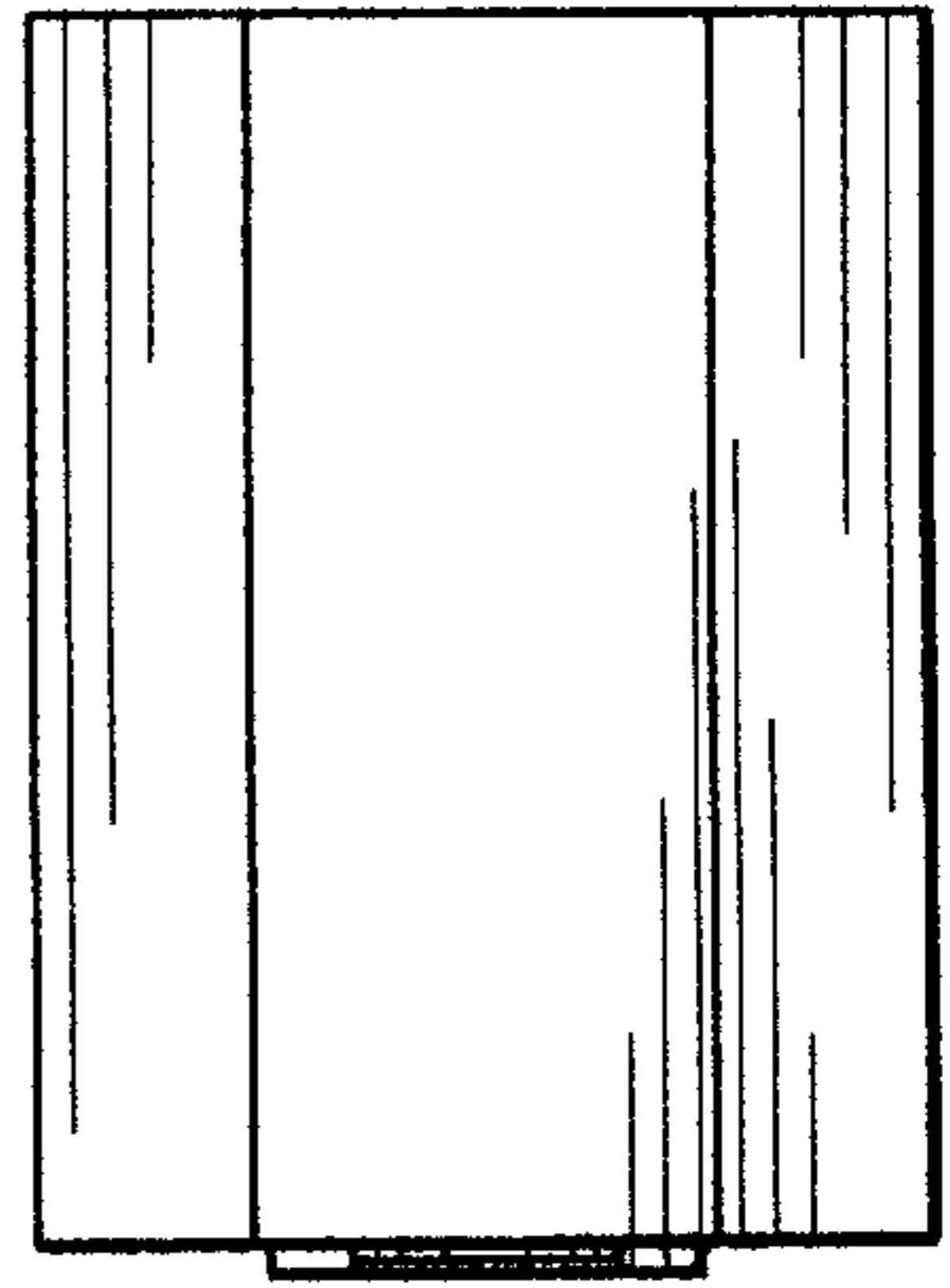

FIG. 3

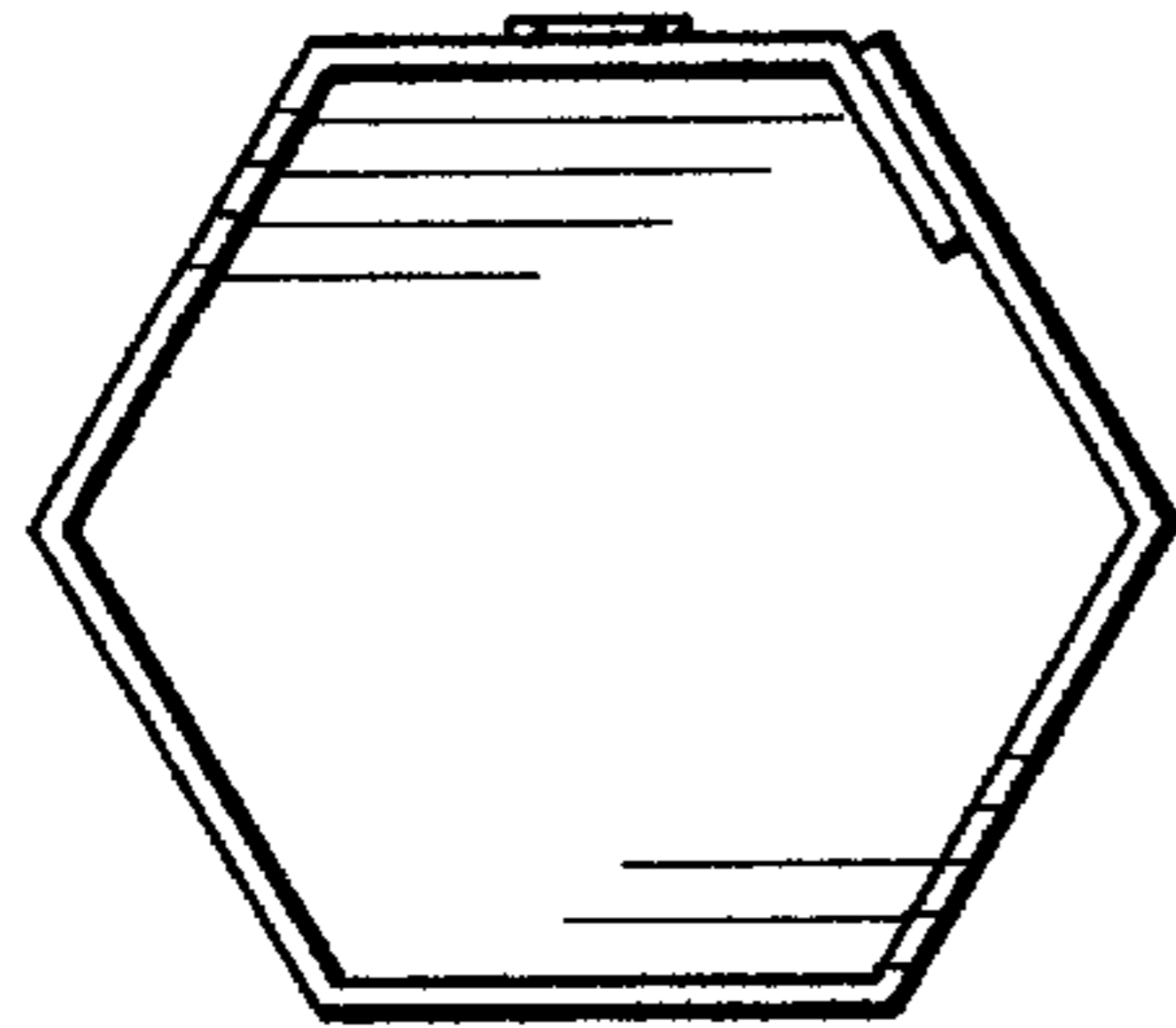

FIG. 4

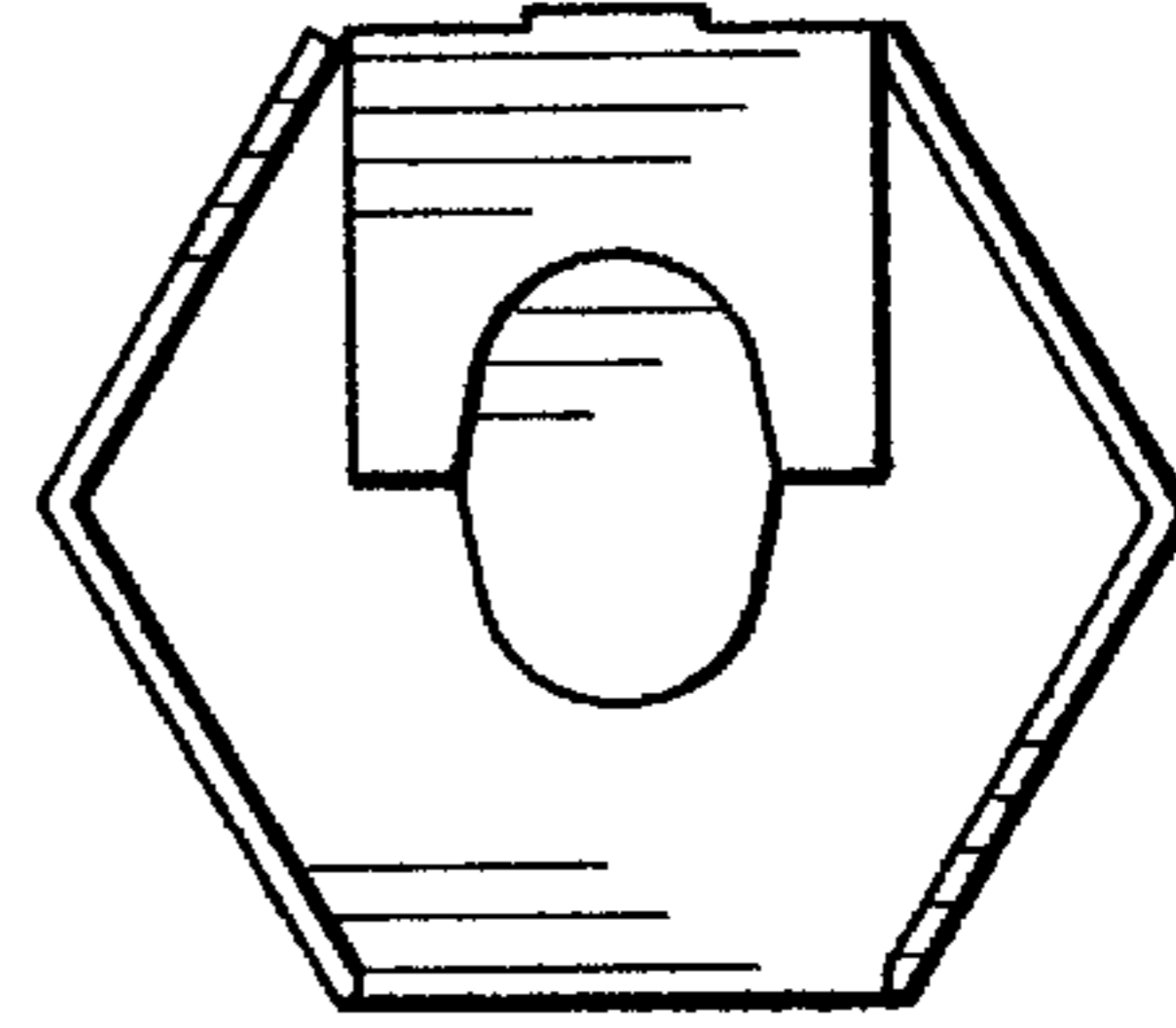

FIG. 5

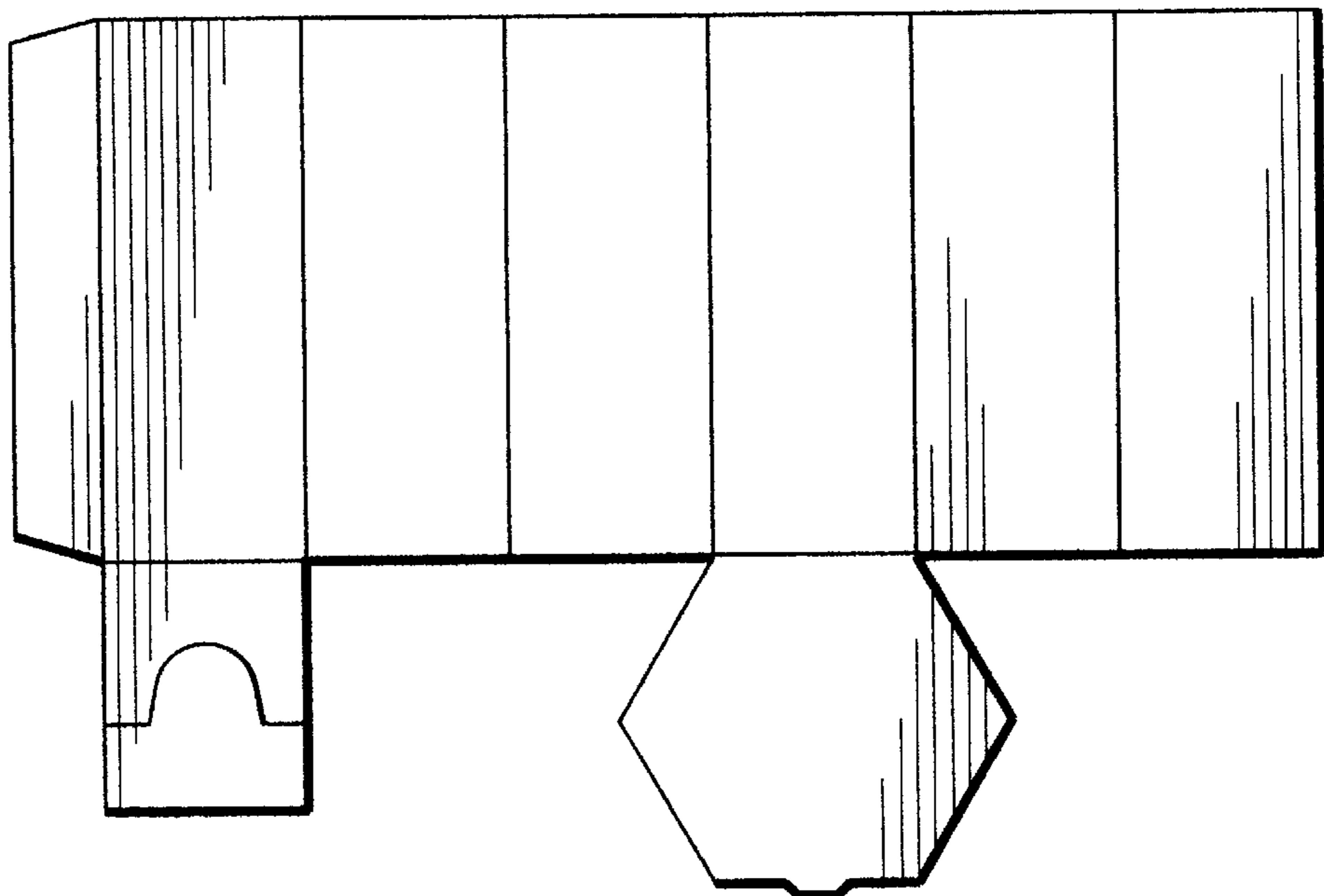

FIG. 6