



US00D410939S

# United States Patent [19]

Blaser et al.

[11] Patent Number: Des. 410,939

[45] Date of Patent: \*\* Jun. 15, 1999

[54] EYEGLASS FRAME

[76] Inventors: **Linda A. Blaser; Jerome R. Blaser**, both of 3245 W. Way Dr.; **Walter C. Welsing; Debra L. Wendricks**, both of 3248 W. Way Dr., all of Green Bay, Wis. 54313

[\*\*] Term: 14 Years

[21] Appl. No.: 29/092,867

[22] Filed: Aug. 28, 1998

[51] LOC (6) Cl. .... 16-06

[52] U.S. Cl. .... D16/306; D16/328

[58] Field of Search ..... D16/101, 300-330; 351/41, 44, 51, 52, 158; D21/660

### [56] References Cited

#### U.S. PATENT DOCUMENTS

D. 133,270	8/1942	Collins	.....	D16/315
D. 154,102	6/1949	Davis	.	
D. 173,866	1/1955	Bartelstone	.....	D16/306
D. 201,394	6/1965	Simpson	.....	D16/329
D. 207,557	5/1967	Harley	.....	D16/314
D. 207,558	5/1967	Harley	.....	D16/314
D. 321,702	11/1991	Jennings	.....	D16/306

4,798,455	1/1989	Yoe et al.	.
5,387,949	2/1995	Tackles	.
5,497,211	3/1996	McNulty	.
5,526,069	6/1996	Tseng	.
5,589,895	12/1996	Mizuno	.

Primary Examiner—Raphael Barkai  
Attorney, Agent, or Firm—Richard C. Litman

### [57] CLAIM

The ornamental design for an eyeglass frame, as shown and described.

### DESCRIPTION

FIG. 1 is a perspective view of an eyeglass frame showing our new design;  
FIG. 2 is a front elevational view thereof with the rear being a mirror image thereof;  
FIG. 3 is a top view thereof with the bottom being a mirror image thereof; and,  
FIG. 4 is a right side elevational with the left side being a mirror image thereof.  
The broken line showing of the bridge and temples of the present invention is for illustrative purposes only and forms no part of the claimed design.

1 Claim, 1 Drawing Sheet

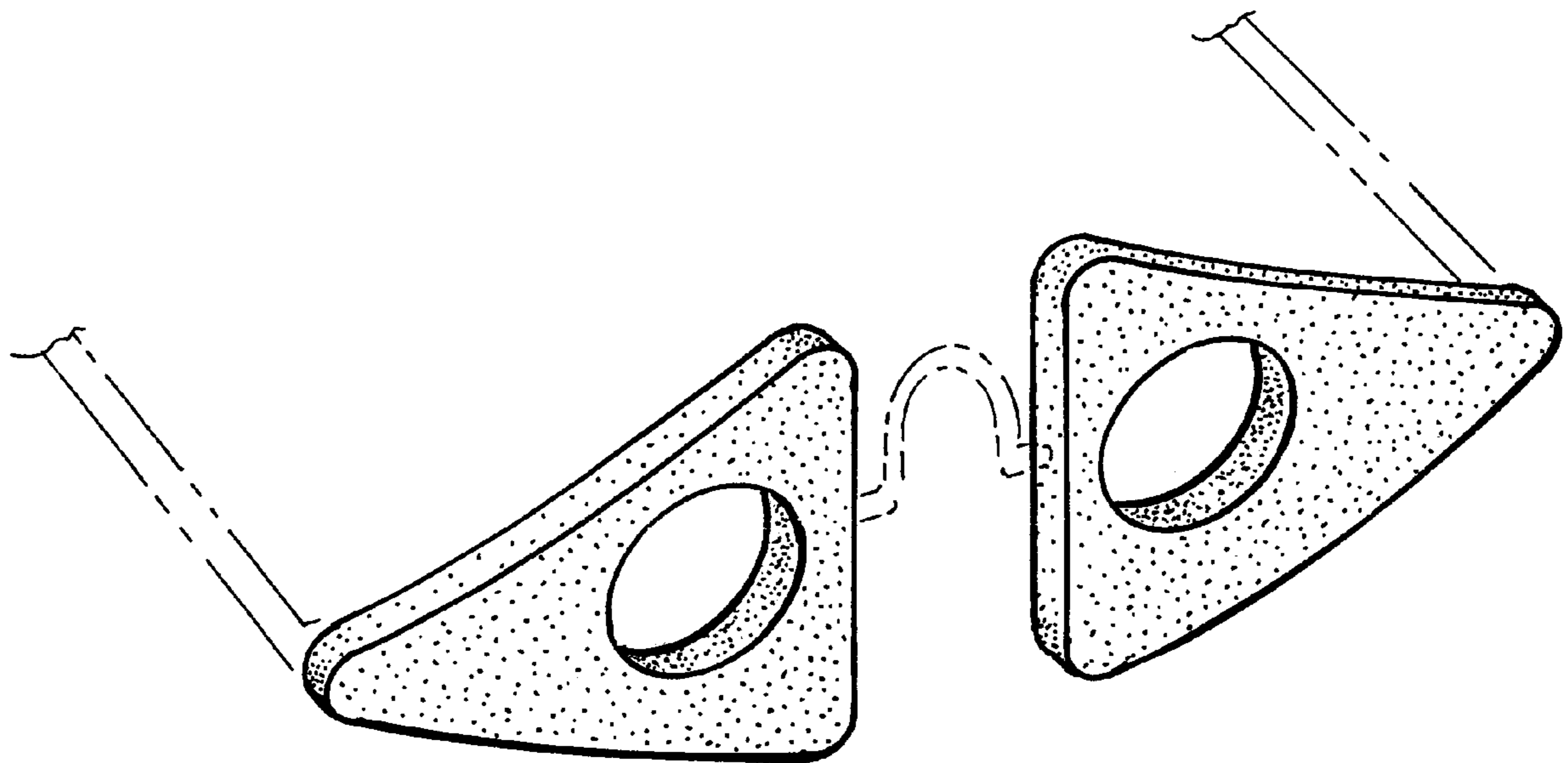

FIG. 1

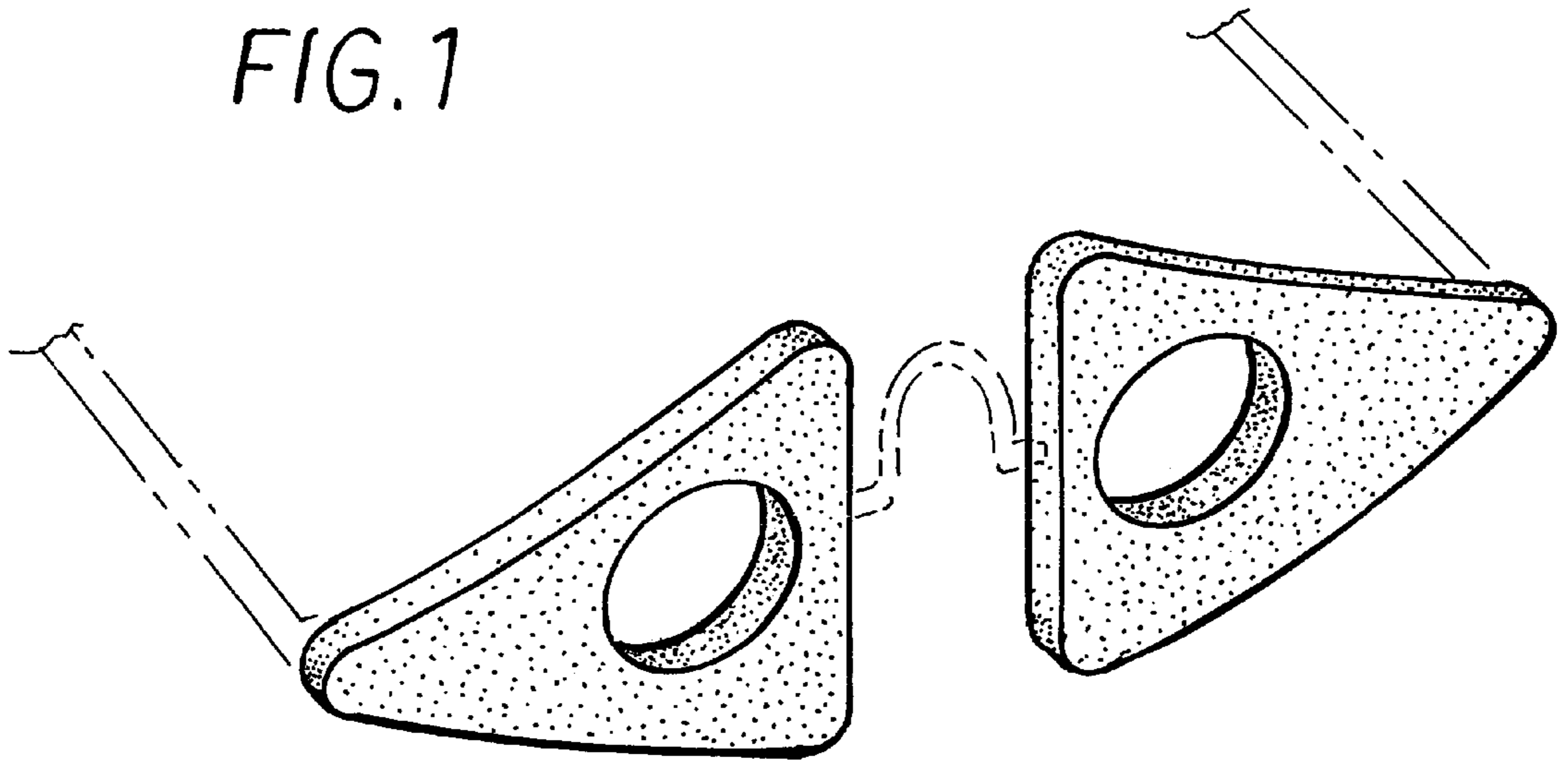

FIG. 2

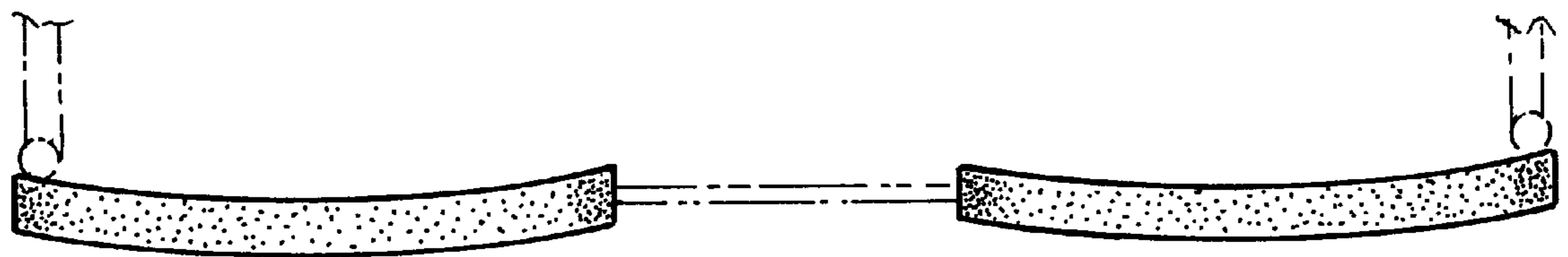
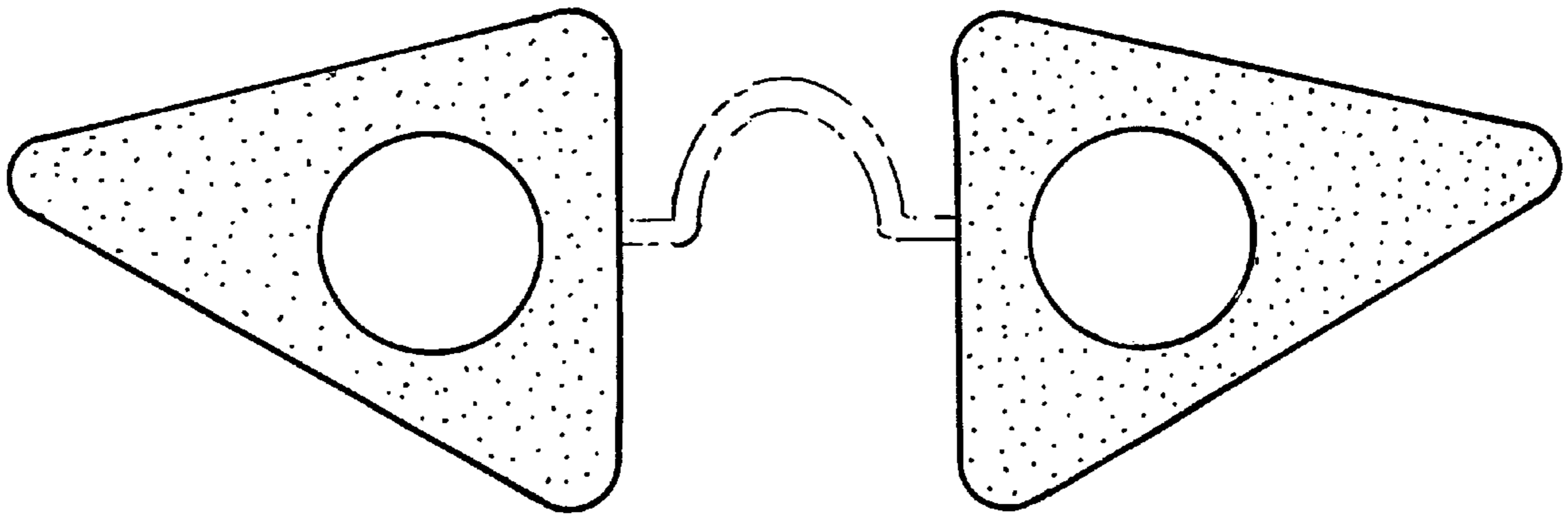

FIG. 3

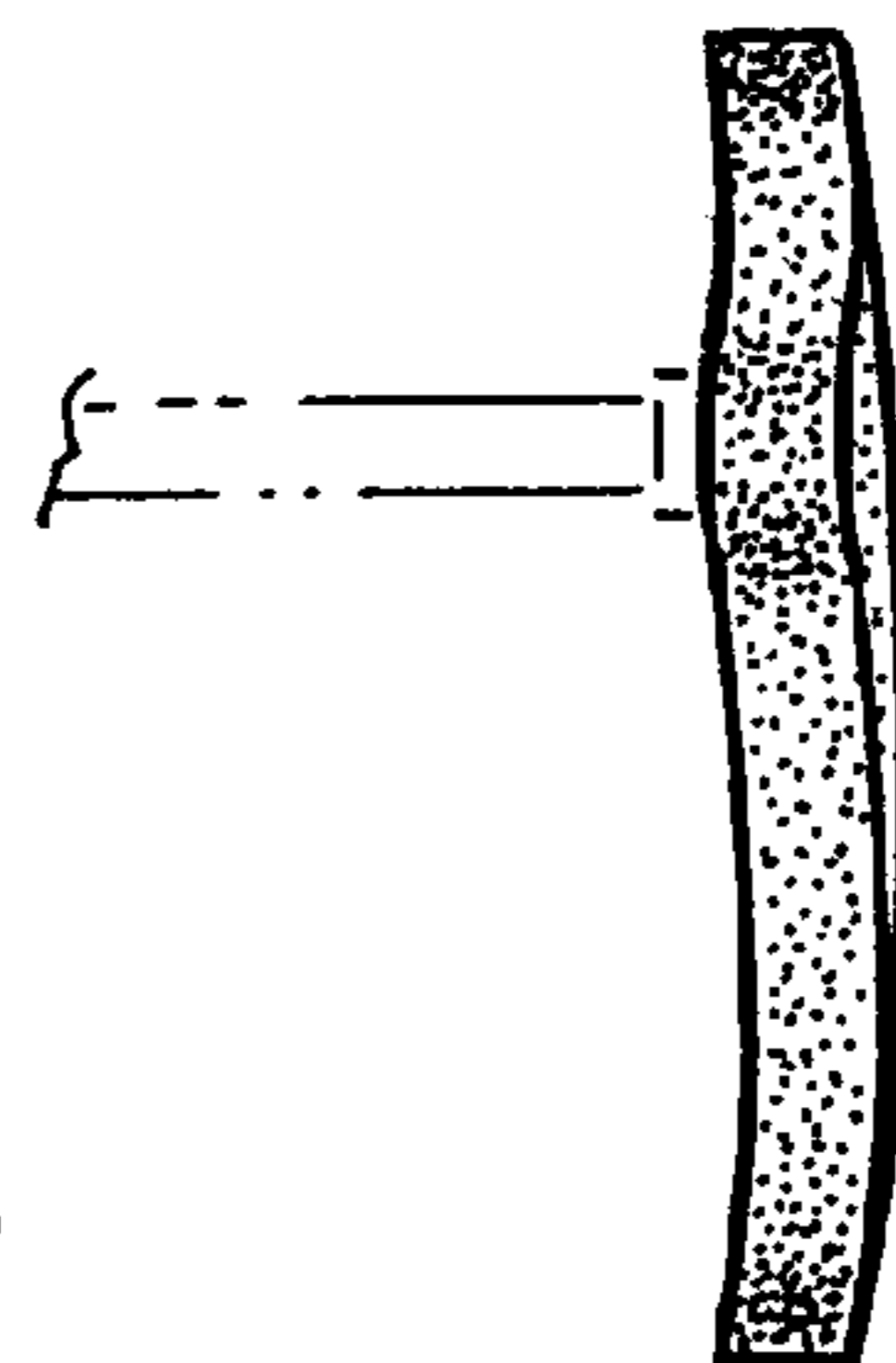

FIG. 4