



US00D410872S

United States Patent [19] Buck

[11] Patent Number: **Des. 410,872**

[45] Date of Patent: **** Jun. 15, 1999**

[54] **MOTORCYCLE TIRE**

[75] Inventor: **David Lyndon Buck**, Williamsville, N.Y.

[73] Assignee: **Dunlop Tire Corporation**, Buffalo, N.Y.

[**] Term: **14 Years**

[21] Appl. No.: **29/077,539**

[22] Filed: **Oct. 3, 1997**

[51] **LOC (6) Cl.** **12-15**

[52] **U.S. Cl.** **D12/142; D12/152**

[58] **Field of Search** **D12/134, 136, D12/138, 140-152; 152/209 R, 209 D, 209 NT**

[56] **References Cited**

U.S. PATENT DOCUMENTS

D. 66,712	2/1925	Sebring	D12/152
D. 91,322	1/1934	James	D12/152
D. 99,981	6/1936	Anderson	D12/152
D. 186,095	9/1959	Balmer, Jr. et al.	D12/152
D. 201,511	6/1965	Masuda	D12/152
D. 208,617	9/1967	Ueno	D12/152
D. 210,814	4/1968	Makris	D12/152
D. 222,215	10/1971	Munoz	D12/152
D. 261,877	11/1981	Sato et al.	D12/141
D. 317,282	6/1991	Kadomaru	D12/147
D. 337,078	7/1993	Pannain	D12/141
D. 385,834	11/1997	Ratliff, Jr.	D12/152
D. 387,313	12/1997	Cross	D12/152

OTHER PUBLICATIONS

Dunlop D202 Sport Radial (Rear) Street Tire, 1996 Tread Design Guide, p. 213, Feb. 1996.

Maxxis Touring C-6011 Street Tire, 1996 Tread Design Guide, p. 219, Feb. 1996.

Primary Examiner—Robert M. Spear
Attorney, Agent, or Firm—Stevens, Davis, Miller & Mosher, L.L.P.

[57] **CLAIM**

The ornamental design for a motorcycle tire, as shown and described.

DESCRIPTION

FIG. 1 is a perspective view of the motorcycle tire of the invention showing a motorcycle tire of the present invention; the opposing perspective view being identical thereto; FIG. 2 is a front view showing the motorcycle tire design of the invention; the rear view being identical thereto;

FIG. 3 is a side view illustrating a first embodiment of the present invention; it being understood that the specific indicia are not part of the claimed design as other raised black indicia may be used; the opposing view being identical thereto and,

FIG. 4 is a side view similar to FIG. 3 but illustrating a second embodiment of the present invention it being understood that the surface indicia shown in broken lines are for illustrative purposes only and form no part of the claimed design; the opposing view being identical thereto.

The broken lines in FIG. 1 indicate that the serpentine sidewall pattern repeats uniformly throughout the sidewall, as best seen in FIG. 3.

1 Claim, 4 Drawing Sheets

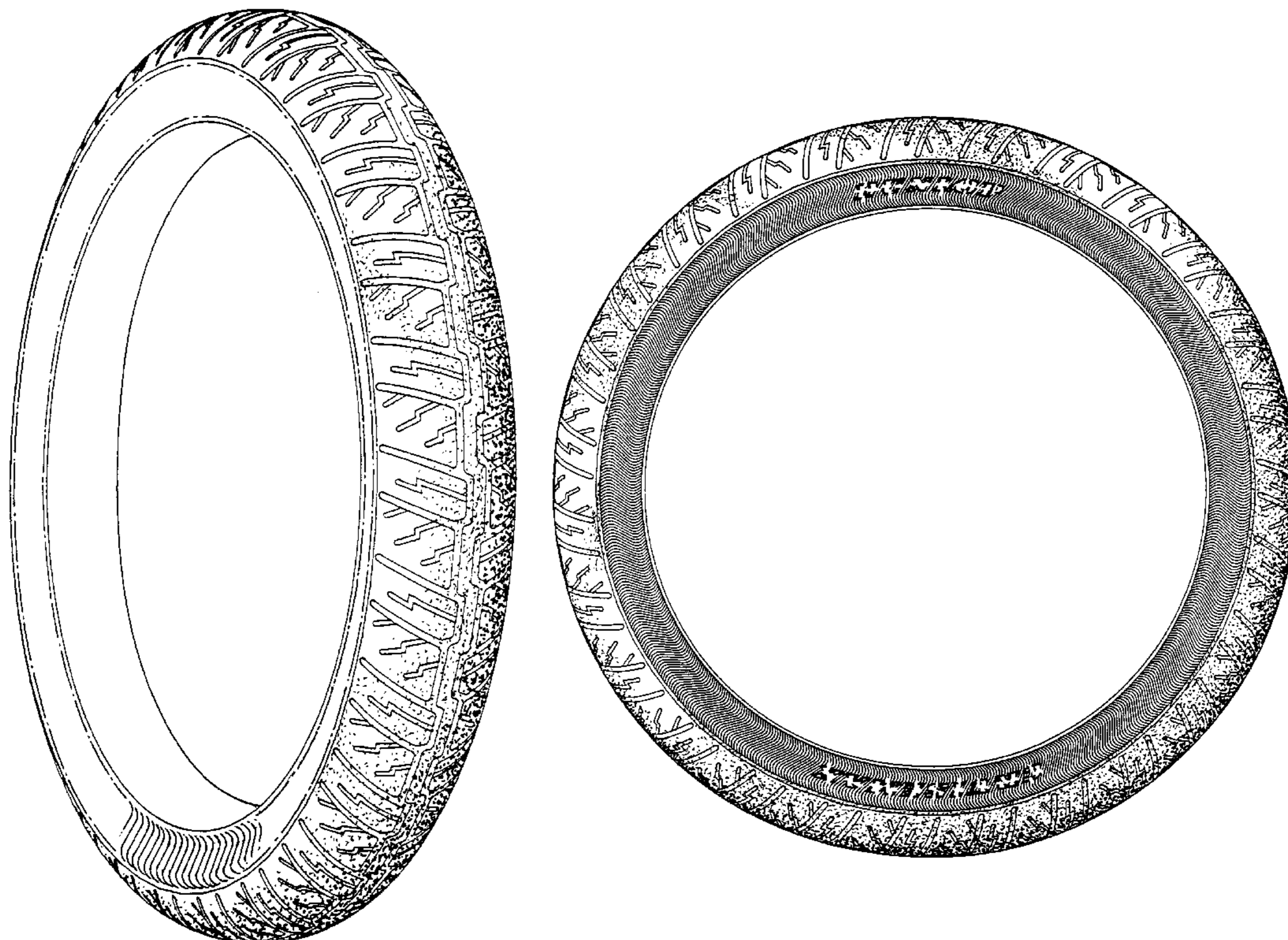

FIG. 1

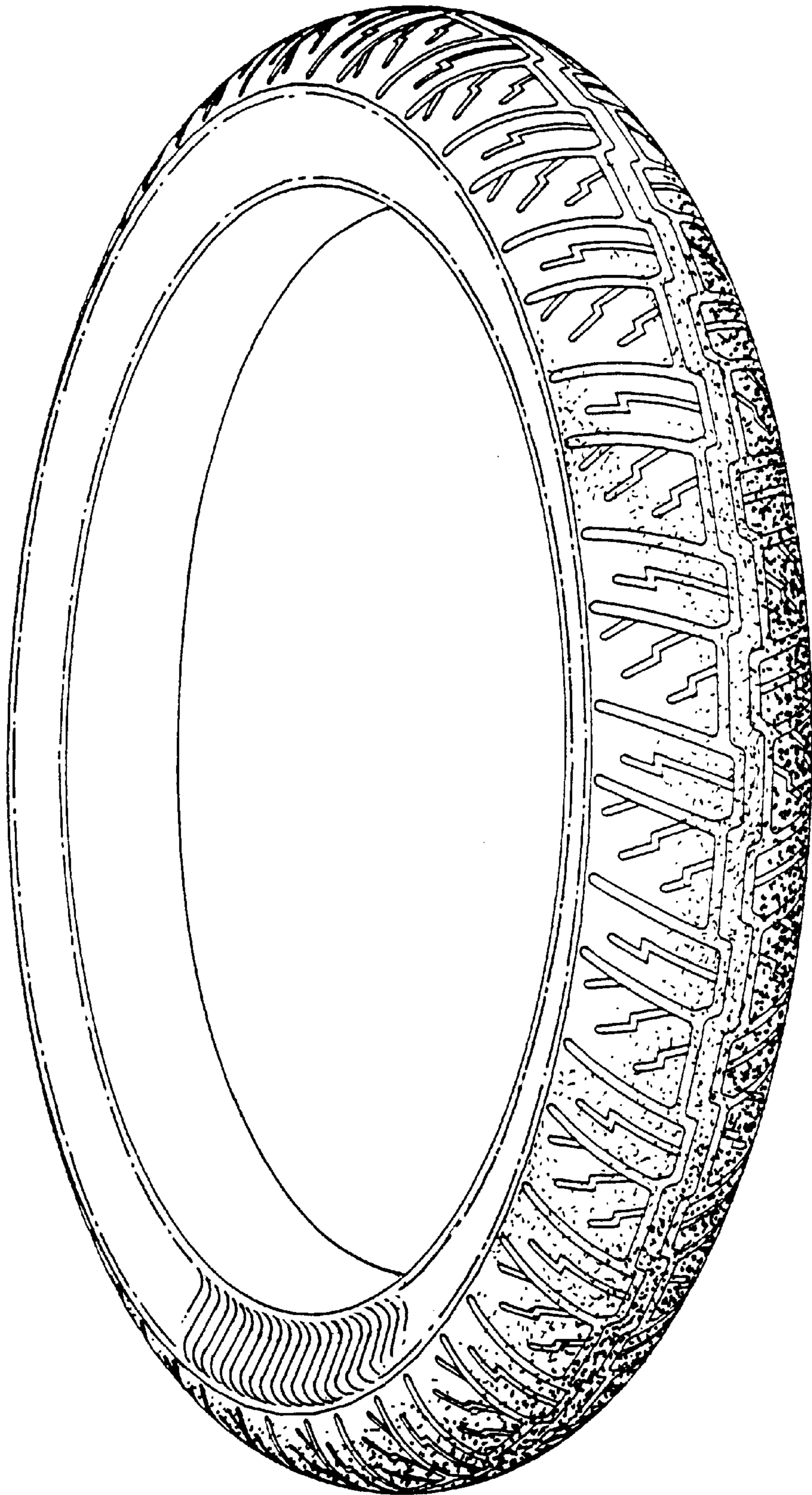

FIG. 2

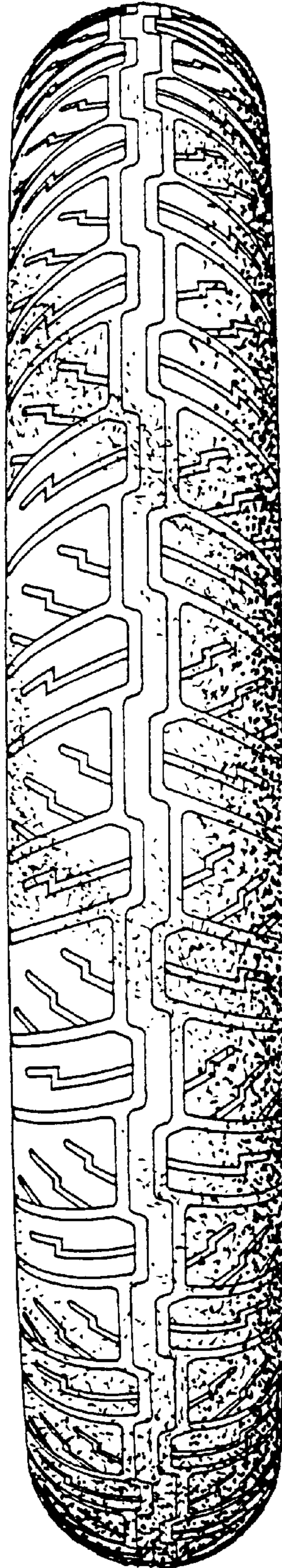

FIG. 3

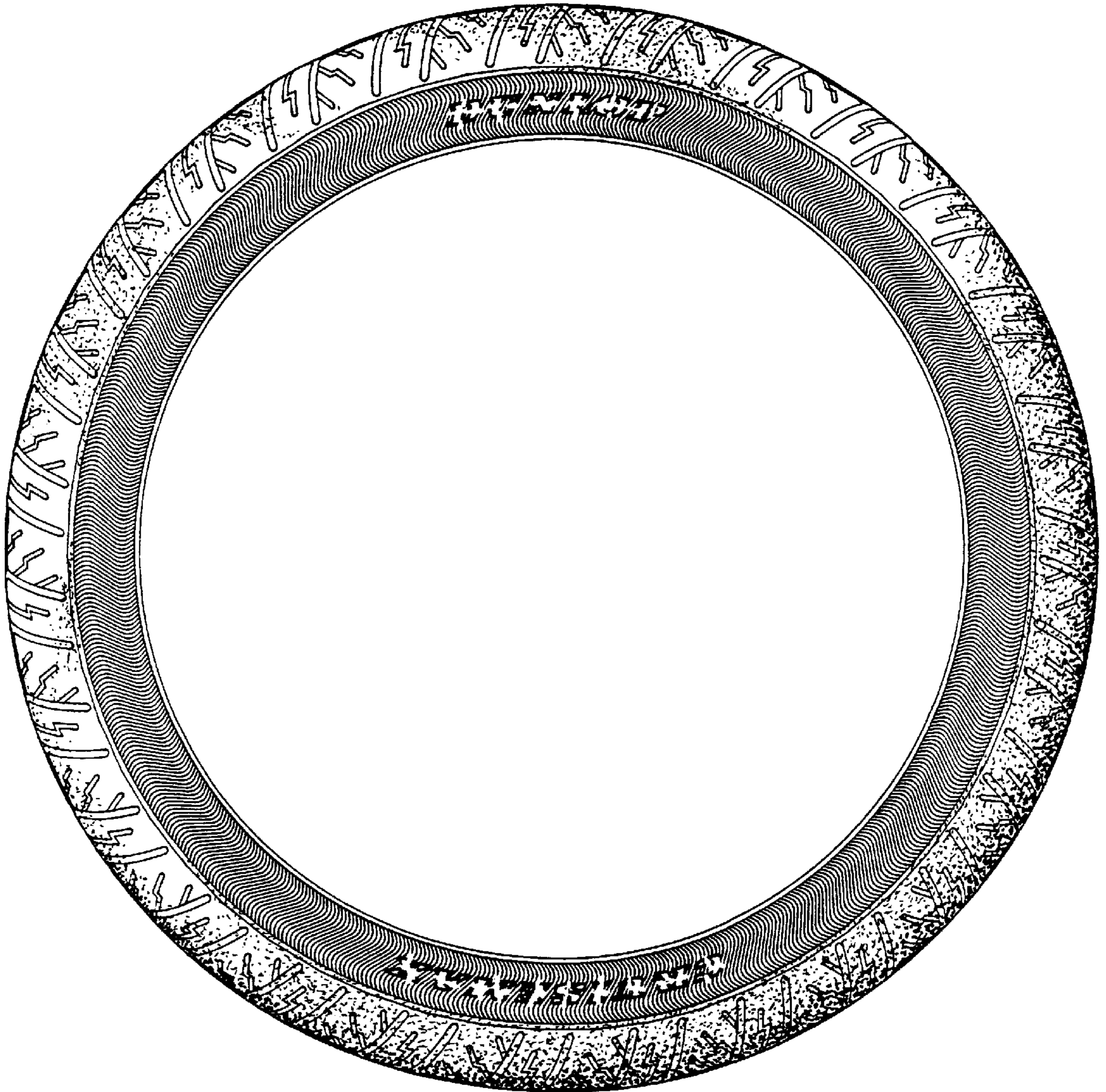

FIG. 4

