



US00D410849S

# United States Patent [19] Grimes

[11] Patent Number: Des. 410,849  
[45] Date of Patent: \*\* Jun. 8, 1999

[54] MAILBOX

[76] Inventor: James W. Grimes, 1349 Barclay,  
Carrollton, Tex. 75007

[\*\*] Term: 14 Years

[21] Appl. No.: 29/091,703

[22] Filed: Aug. 4, 1998

[51] LOC (6) Cl. .... 99-00

[52] U.S. Cl. .... D99/29; D99/33

[58] Field of Search ..... D99/28, 29, 30,  
D99/31, 32, 33; 232/17, 34, 39, 43.1, 45;  
312/276

### [56] References Cited

#### U.S. PATENT DOCUMENTS

D. 211,545	6/1968	Strome .....	D99/29
D. 337,415	7/1993	McDowell .....	D99/29
2,532,134	11/1950	Wiedman .....	312/276 X
3,735,919	5/1973	Morgan .	
3,758,027	9/1973	Morgan .	
3,874,583	4/1975	Moll .	
3,880,344	4/1975	Earle .	
4,204,632	5/1980	Cook .....	232/34
4,382,540	5/1983	Kelly et al. .	
4,724,999	2/1988	Fitzgerald .	
4,793,551	12/1988	Baylor .	
4,844,332	7/1989	Long .	
4,905,891	3/1990	Wildish et al. .	

4,993,626	2/1991	Berry .
5,000,378	3/1991	Dorr et al. .
5,071,063	12/1991	Overstreet .
5,096,115	3/1992	Hassan .
5,143,284	9/1992	Socarras .
5,148,974	9/1992	Clapper .
5,351,883	10/1994	Pachl .
5,361,977	11/1994	Ogrodnick, Jr. .
5,407,126	4/1995	Coultas et al. .
5,435,484	7/1995	Carlson .
5,617,993	4/1997	Morris .

Primary Examiner—Paula A. Mortimer  
Attorney, Agent, or Firm—Dennis T. Griggs

### [57] CLAIM

The ornamental design for a mailbox, as shown and described.

### DESCRIPTION

FIG. 1 is a front elevational view of a mailbox showing my new design, with the dashed lines showing the outline of a masonry-type roadside security vault for illustrative purposes only and forming no part of the claimed design; FIG. 2 is a left side elevational view thereof; FIG. 3 is a right side elevational view thereof; FIG. 4 is a rear elevational view thereof; FIG. 5 is a top plan view thereof; and, FIG. 6 is a bottom plan view thereof.

1 Claim, 2 Drawing Sheets

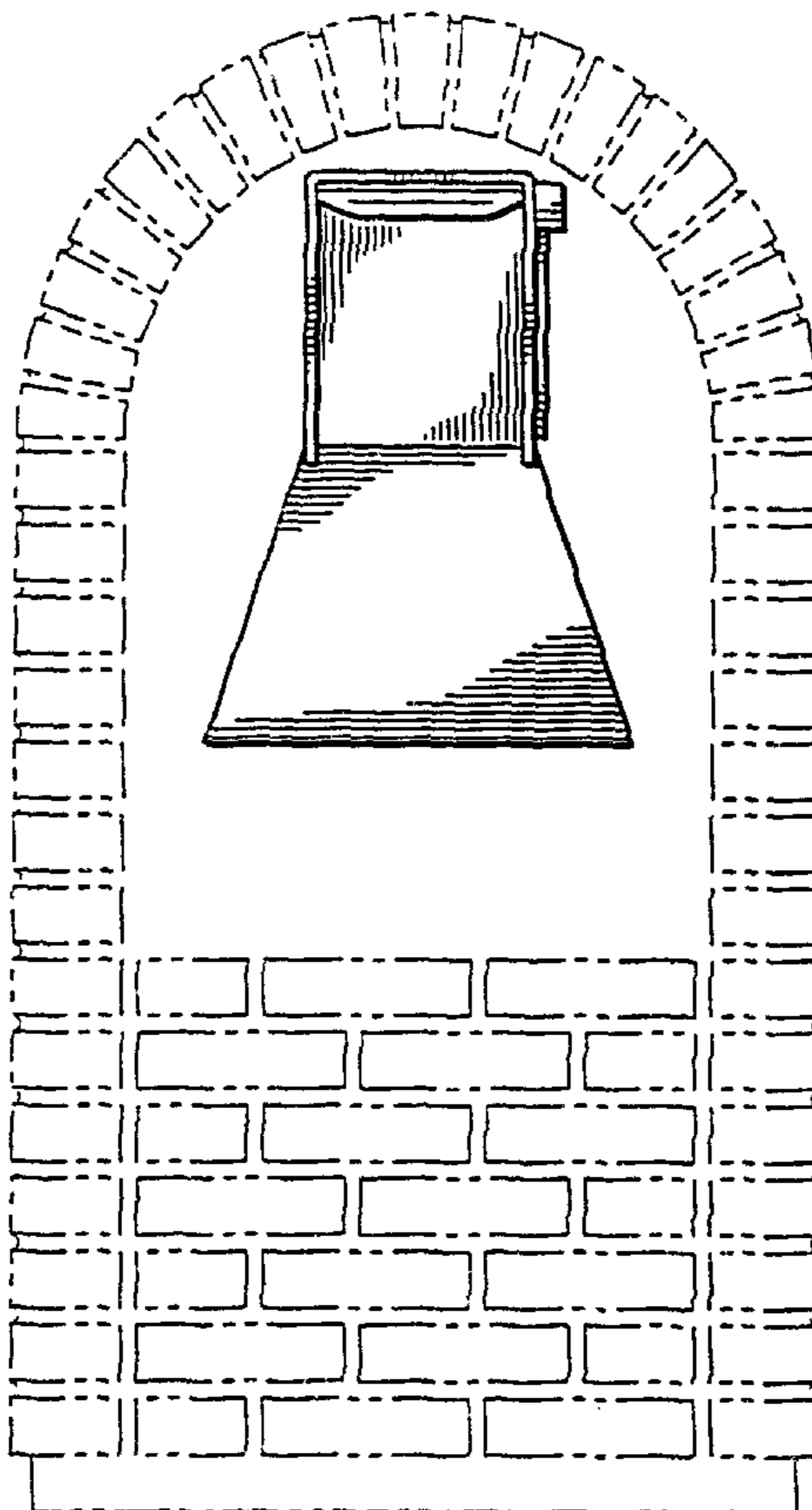

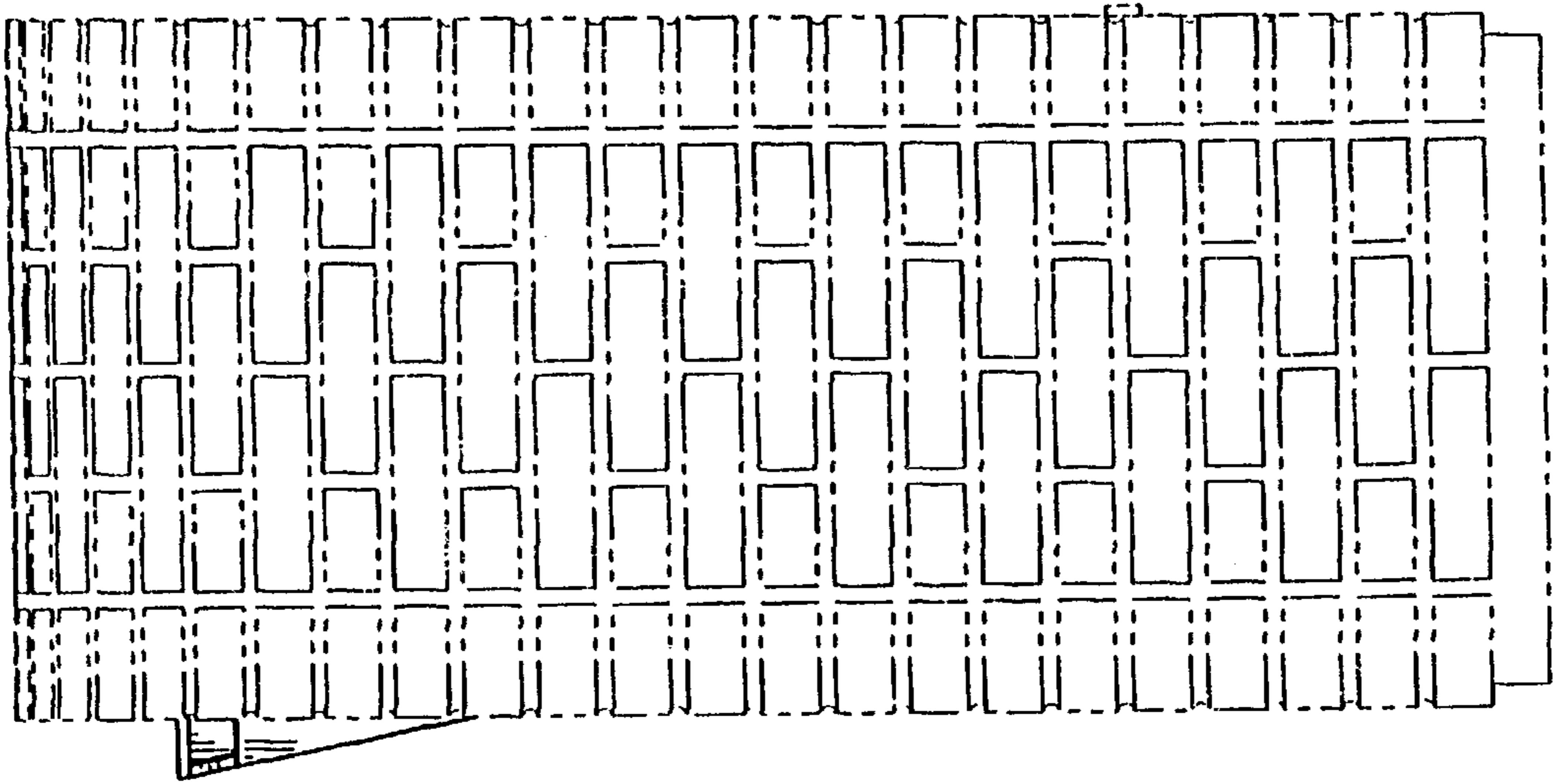

FIG. 3

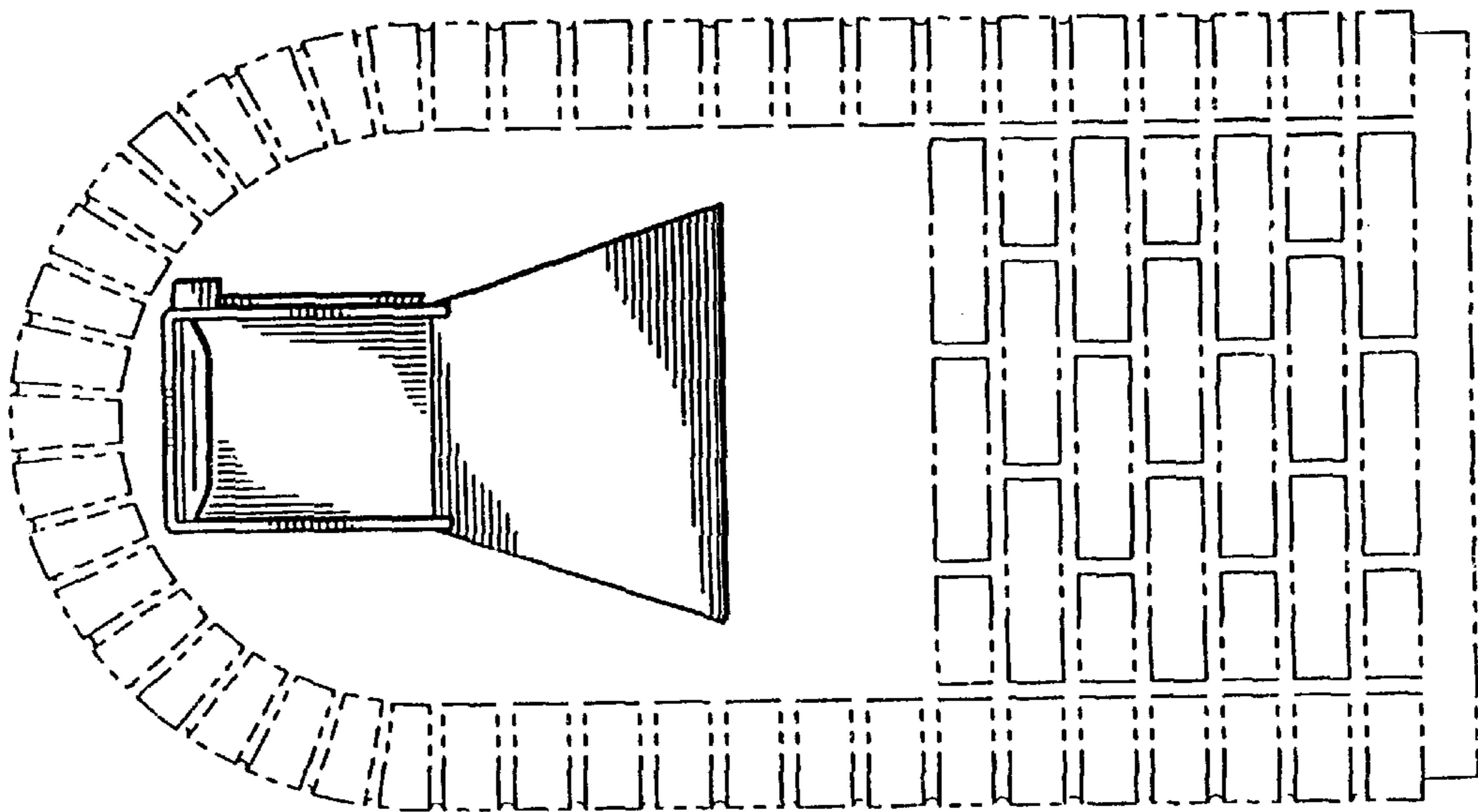

FIG. 1

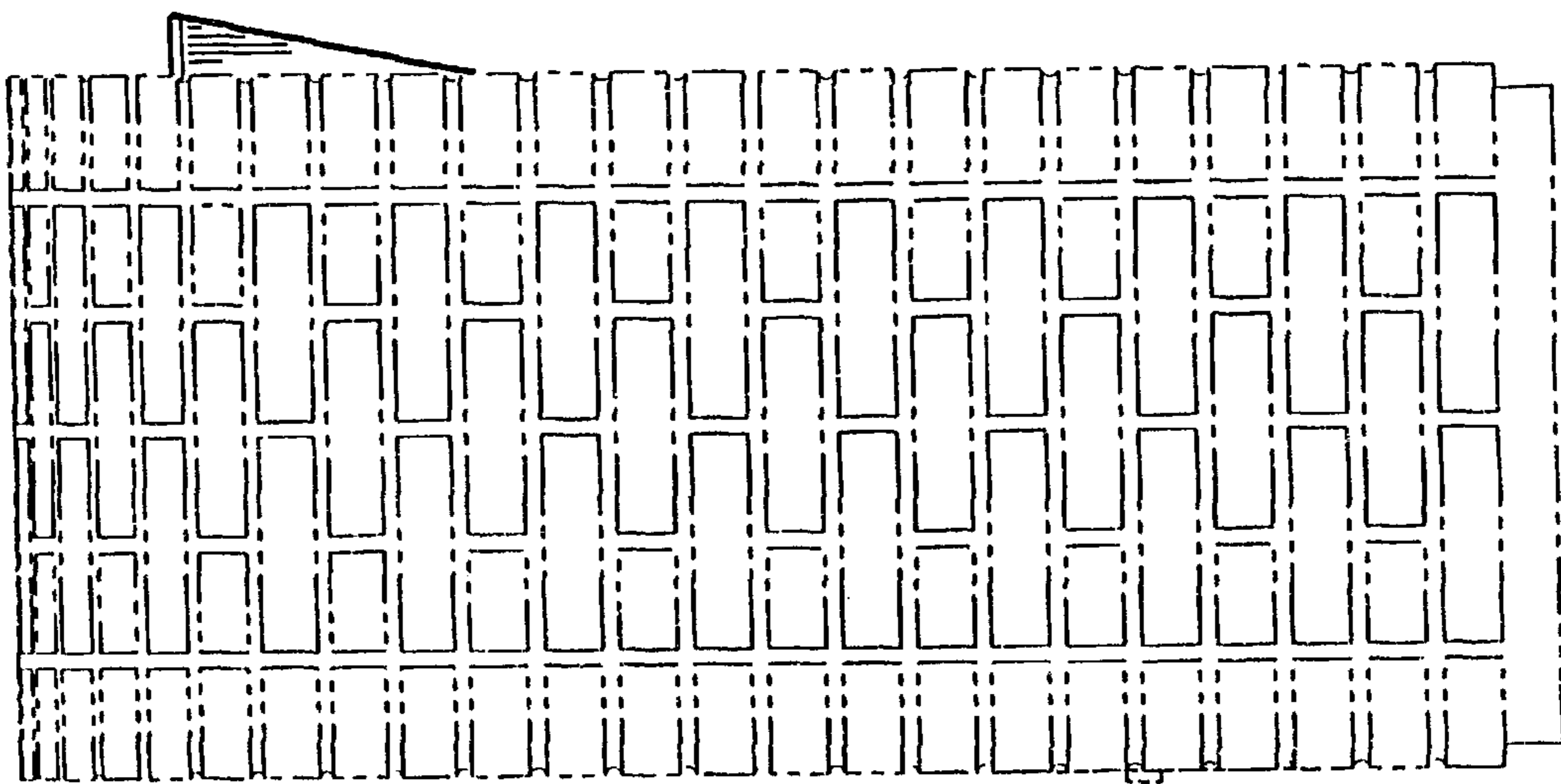

FIG. 2

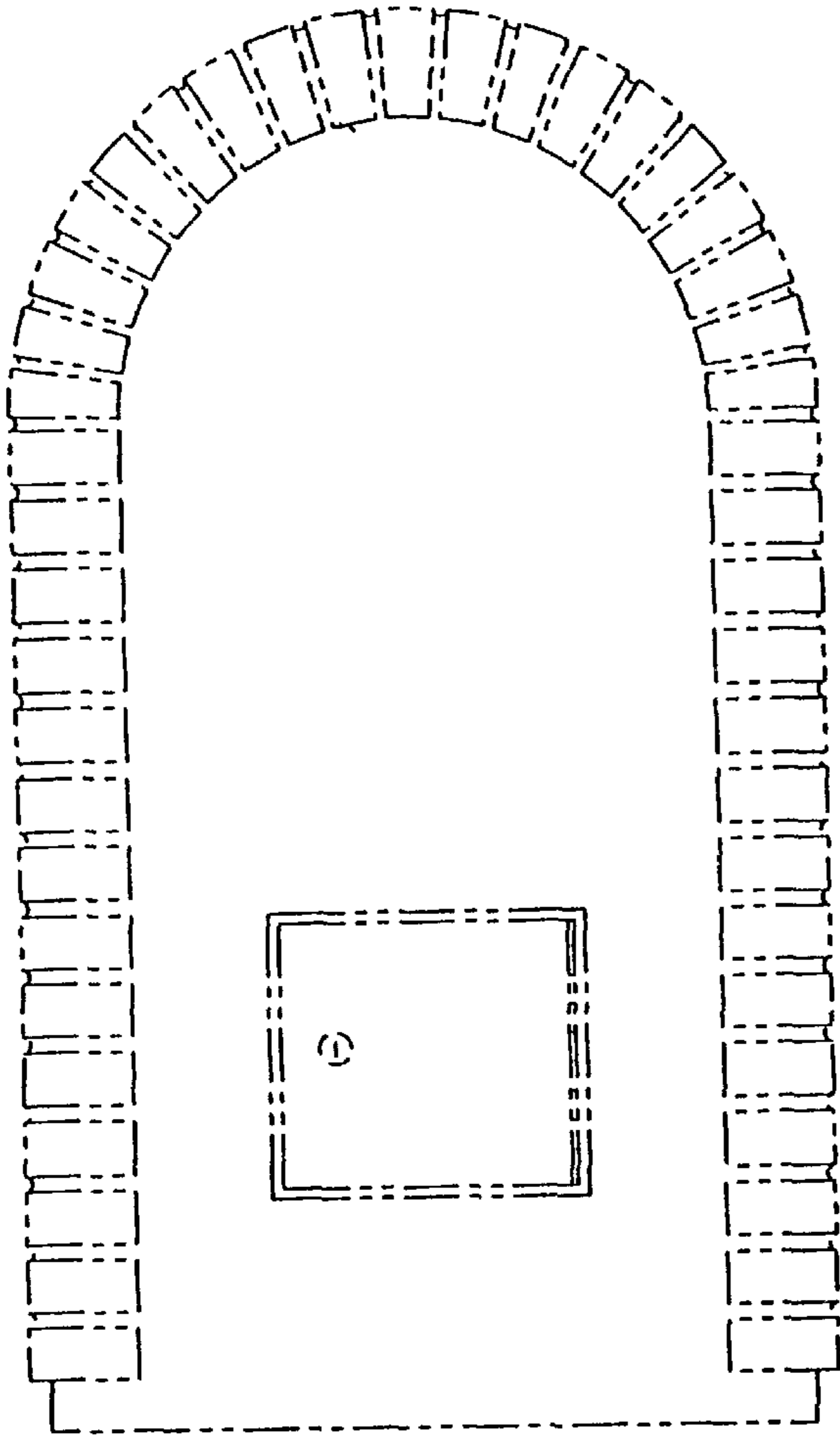

FIG. 4

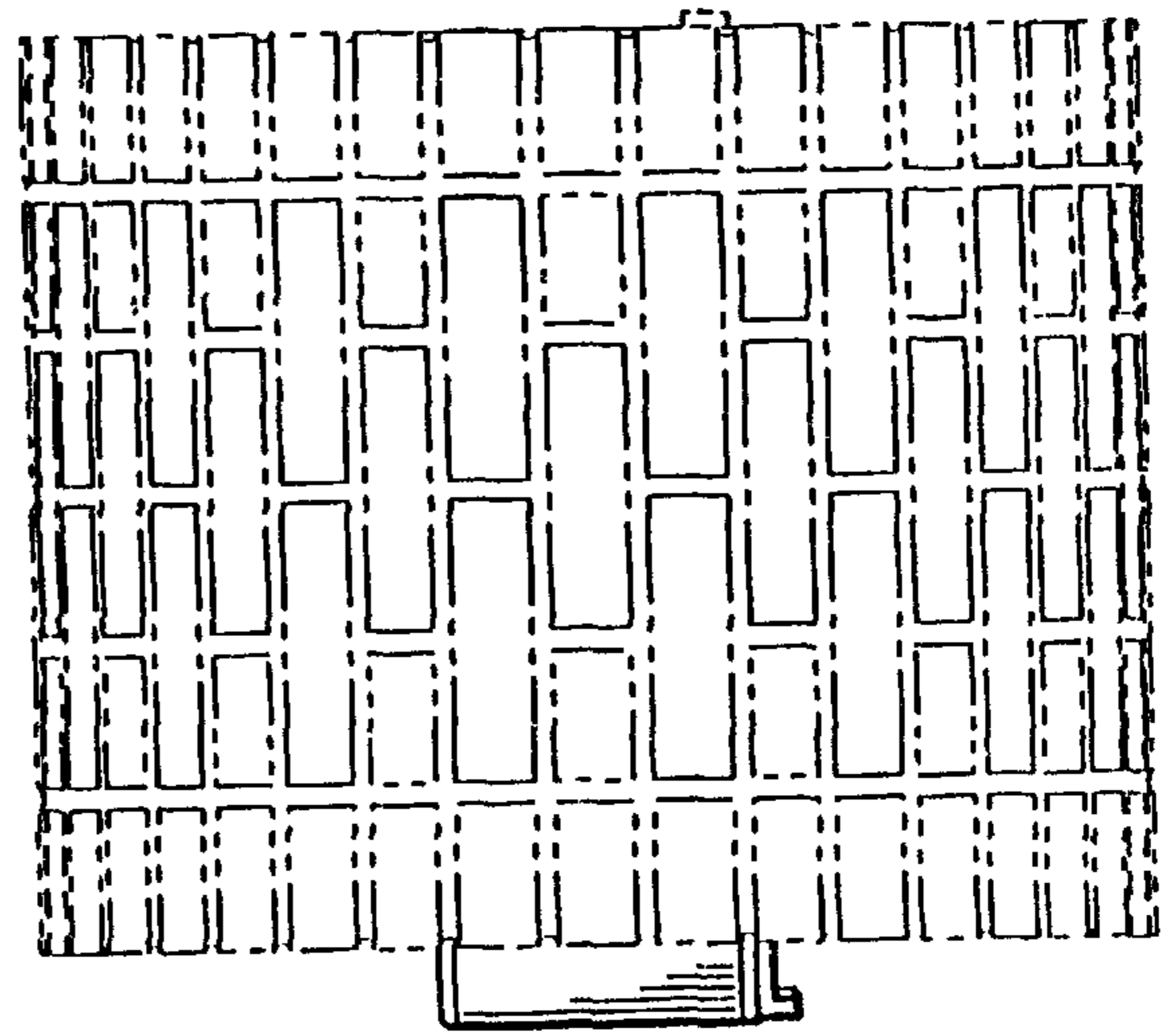

FIG. 5

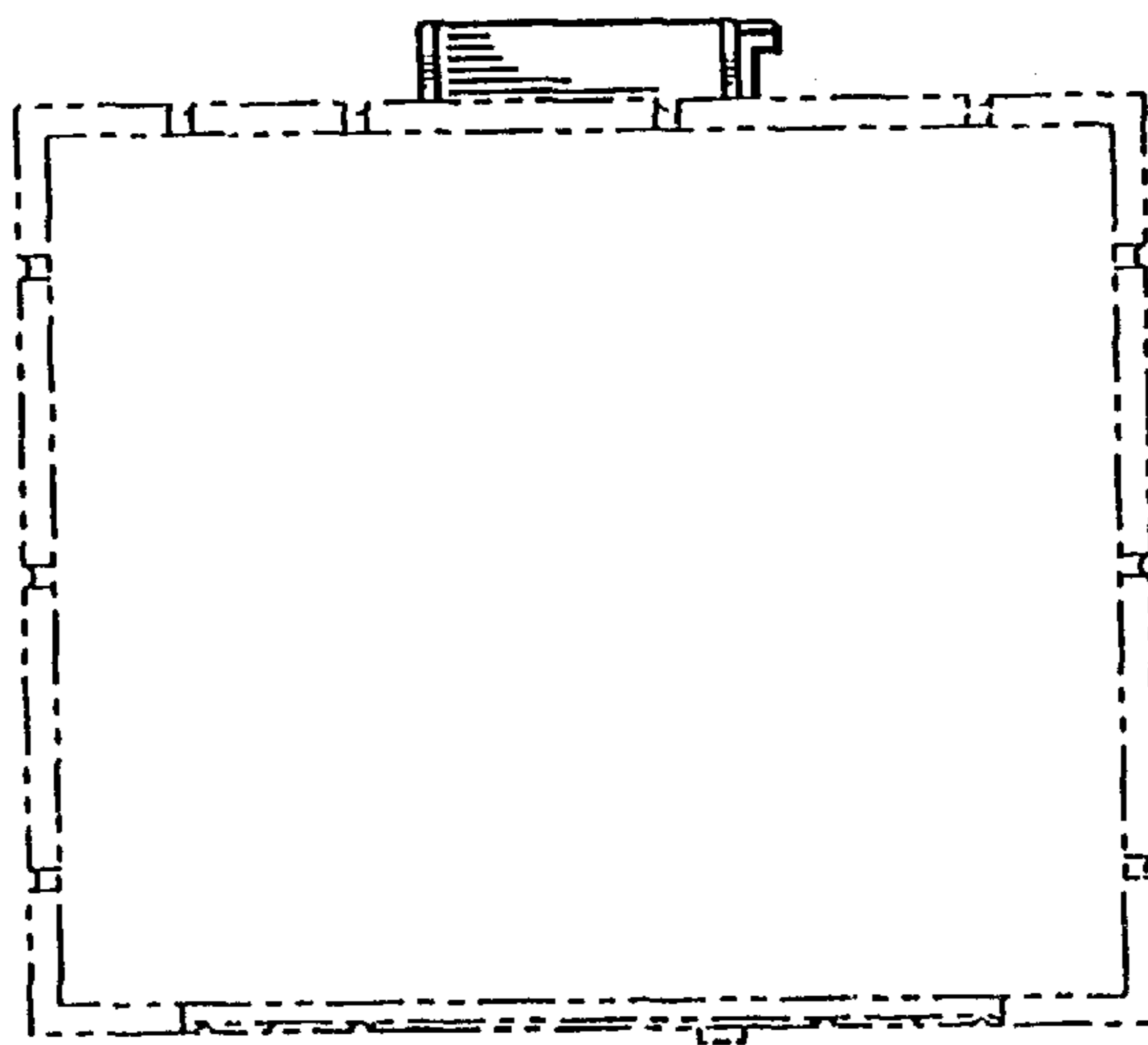

FIG. 6