



US00D410791S

# United States Patent [19]

Alfonso et al.

[11] Patent Number: **Des. 410,791**

[45] Date of Patent: \*\* **\*Jun. 8, 1999**

[54] **PATTERN FOR A PLASTIC MATRIX SURFACING MATERIAL**

[75] Inventors: **Jorge Alfonso**, Pasadena; **Leonard Elbon**, Glen Burnie; **Donald W. Finnerty**, Pasadena, all of Md.

[73] Assignee: **International Paper Company**, Odenton, Md.

[\*] Notice: This patent is subject to a terminal disclaimer.

[\*\*] Term: **14 Years**

[21] Appl. No.: **29/081,278**

[22] Filed: **Dec. 29, 1997**

[51] LOC (6) Cl. .... **05-06**

[52] U.S. Cl. .... **D5/62; D5/99**

[58] Field of Search ..... **D5/20, 43, 44, D5/62, 99; D25/149, 151; 428/67, 143, 144, 322.2, 411.1, 454**

## [56] References Cited

### U.S. PATENT DOCUMENTS

D. 112,233	11/1938	Miller	.....	D5/47
D. 192,676	4/1962	Davis	.....	D5/44
D. 231,643	5/1974	Willard	.....	D25/151
D. 236,824	9/1975	Middleman	.....	D25/151
1,485,810	3/1924	Parker, Jr. et al.	.....	D5/44 X
5,705,254	1/1998	Morinaga et al.	.....	428/141
5,759,658	6/1998	Piekos	.....	428/67

### OTHER PUBLICATIONS

David Goldberg Handmade Wallcoverings, Advertising Postcard, Jan. 1992.  
Toli Hi-Tec Tile Series, Top Right Illustration, Toli Products Catalog, Sep. 1990.

"Corkette" Vinyl Tile, Congoleum-Nairn 1959 Product Catalog, Dec. 1959.

Ancor Granite Illustration, Tile & Decorative Surfaces Magazine, p. 3, Apr. 1996.

Silikal Industrial Floor Covering, Silikal Acrylic Resin Flooring Systems Catalog, Sweet's 1993 General Building and Renovation Catalog #09700/SIL, Dec. 1993.

Tajima Matil Flooring #192-401, Tajima Products Catalog, Sweet's 1993 General Building and Renovation Catalog #09650/TAJ, Dec. 1993.

Congoleum C1606 Hearty Burgundy Inlaid Sheet Vinyl Flooring, Congoleum Commercial Sheet Vinyl Flooring Catalog, Sweet's 1993 General Building and Renovation Catalog #09650/COM, Dec. 1993.

Primary Examiner—Robert M. Spear  
Attorney, Agent, or Firm—Browdy and Neimark

## [57] CLAIM

The ornamental design for a pattern for a plastic matrix surfacing material, as shown and described.

## DESCRIPTION

The file of this patent contains at least one photograph executed in color. Copies of this patent with a color photograph will be provided by the Patent and Trademark Office upon request and payment of the necessary fee.

The sole FIGURE is a top plan view of a pattern for a plastic matrix surfacing material, showing our new design.

**1 Claim, 1 Drawing Sheet**

**(1 of 1 Drawing(s) in Color)**

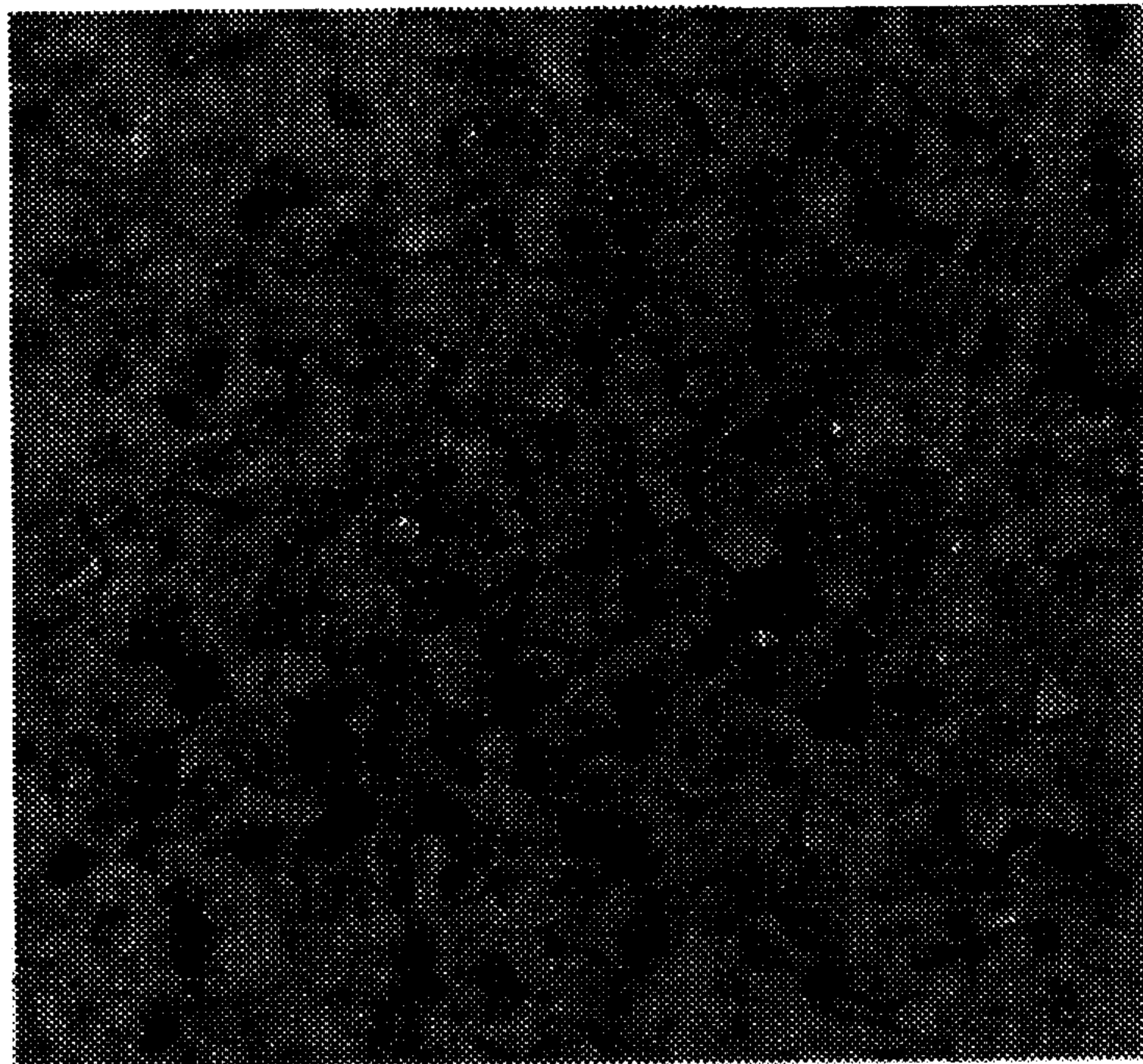

**U.S. Patent**

**Jun. 8, 1999**

**Des. 410,791**

