



US00D410750S

# United States Patent [19] Podd

[11] **Patent Number: Des. 410,750**  
[45] **Date of Patent: \*\* Jun. 8, 1999**

[54] **DOG SHAPED THERMAL PACK**  
[76] Inventor: **Ann Podd**, 1715 SW. Second Ave.,  
Boca Raton, Fla. 33432  
[\*\*] Term: **14 Years**  
[21] Appl. No.: **29/083,036**  
[22] Filed: **Feb. 3, 1998**  
[51] **LOC (6) Cl. .... 24-04**  
[52] **U.S. Cl. .... D24/208; D6/598**  
[58] **Field of Search .... D24/200, 206-208;**  
D21/161, 148; D6/597, 598; 607/96, 114;  
383/901; 446/369

1,846,393 2/1932 Hankins ..... 446/369  
4,816,000 3/1989 Hsu ..... 383/901  
5,035,241 7/1991 Walasek et al. .... 607/114

*Primary Examiner*—Louis S. Zarfes  
*Assistant Examiner*—G. Andoll  
*Attorney, Agent, or Firm*—John C. Smith

### [57] CLAIM

The ornamental design for a dog shaped thermal pack, as shown and described.

### DESCRIPTION

FIG. 1 is a front, right and top perspective view of the dog shaped thermal pack, showing my new design; FIG. 2 is a rear elevational view thereof; FIG. 3 is a right side elevational view thereof; FIG. 4 is a left side elevational view thereof; FIG. 5 is a top plan view thereof; and, FIG. 6 is a bottom plan view thereof.

### [56] References Cited

#### U.S. PATENT DOCUMENTS

D. 52,311 8/1918 Fellom ..... D21/161  
D. 238,105 12/1975 Amend ..... D24/208  
D. 342,791 12/1993 Sparkman ..... D24/208

**1 Claim, 6 Drawing Sheets**

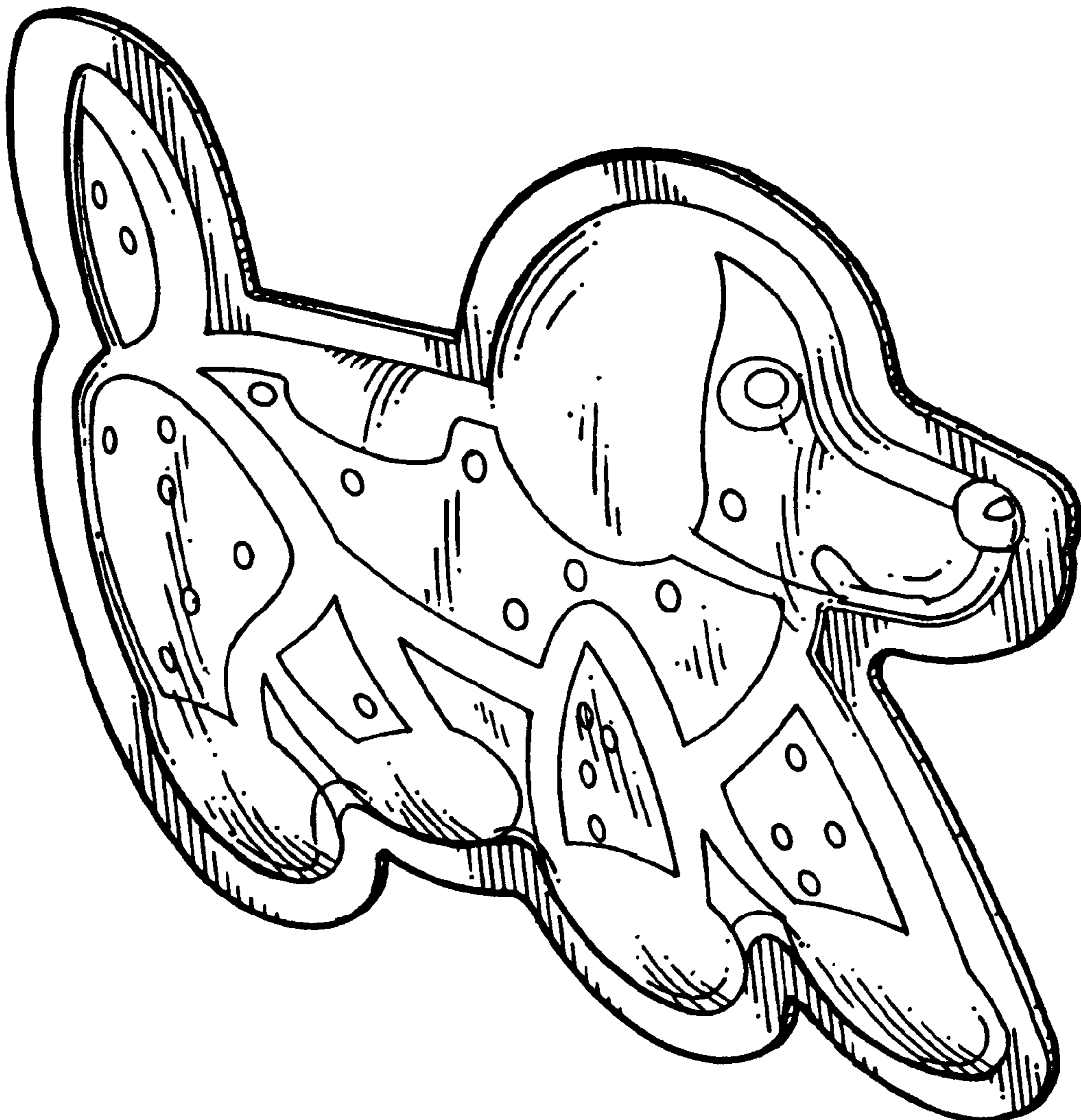

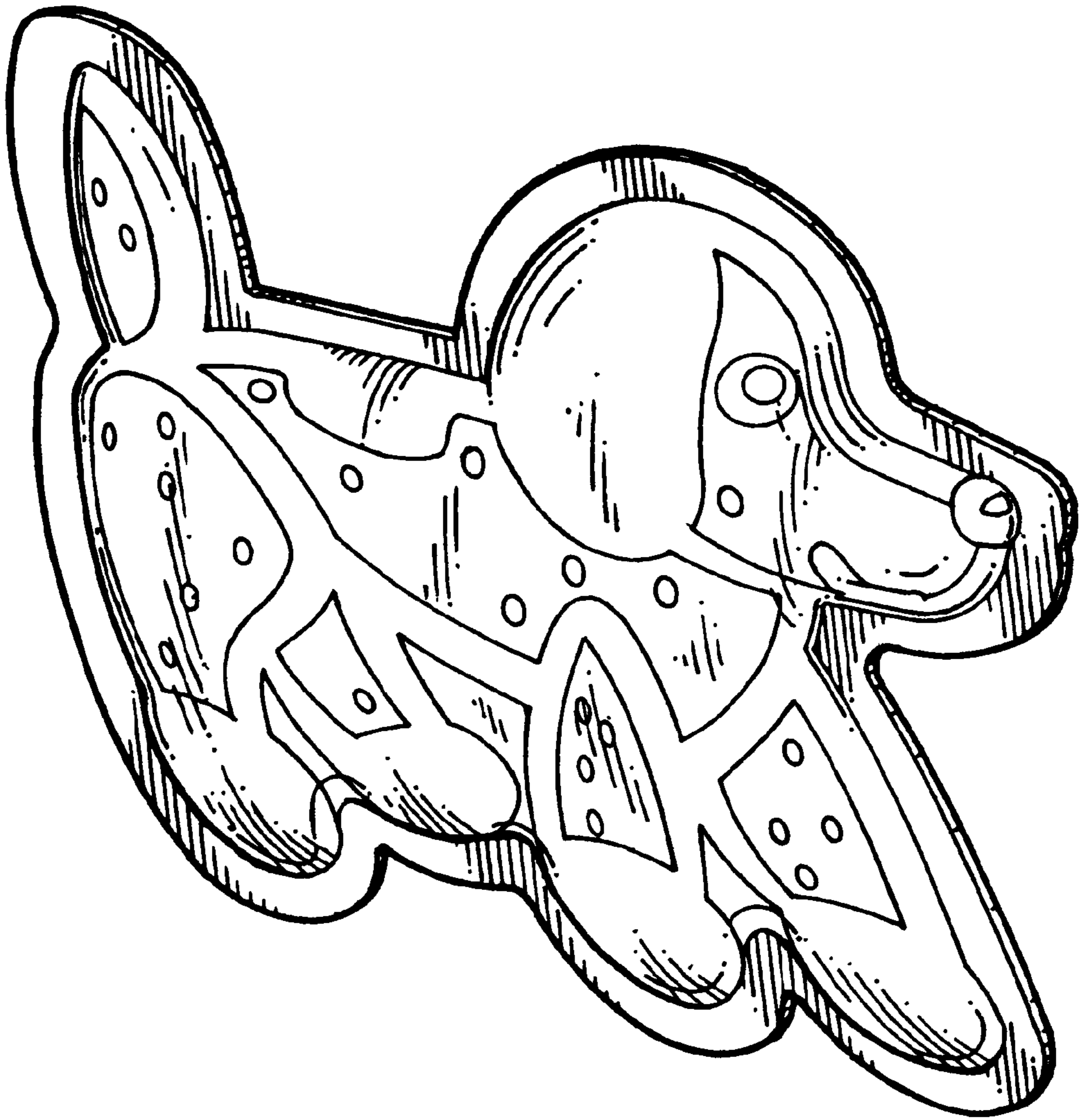

Figure 1

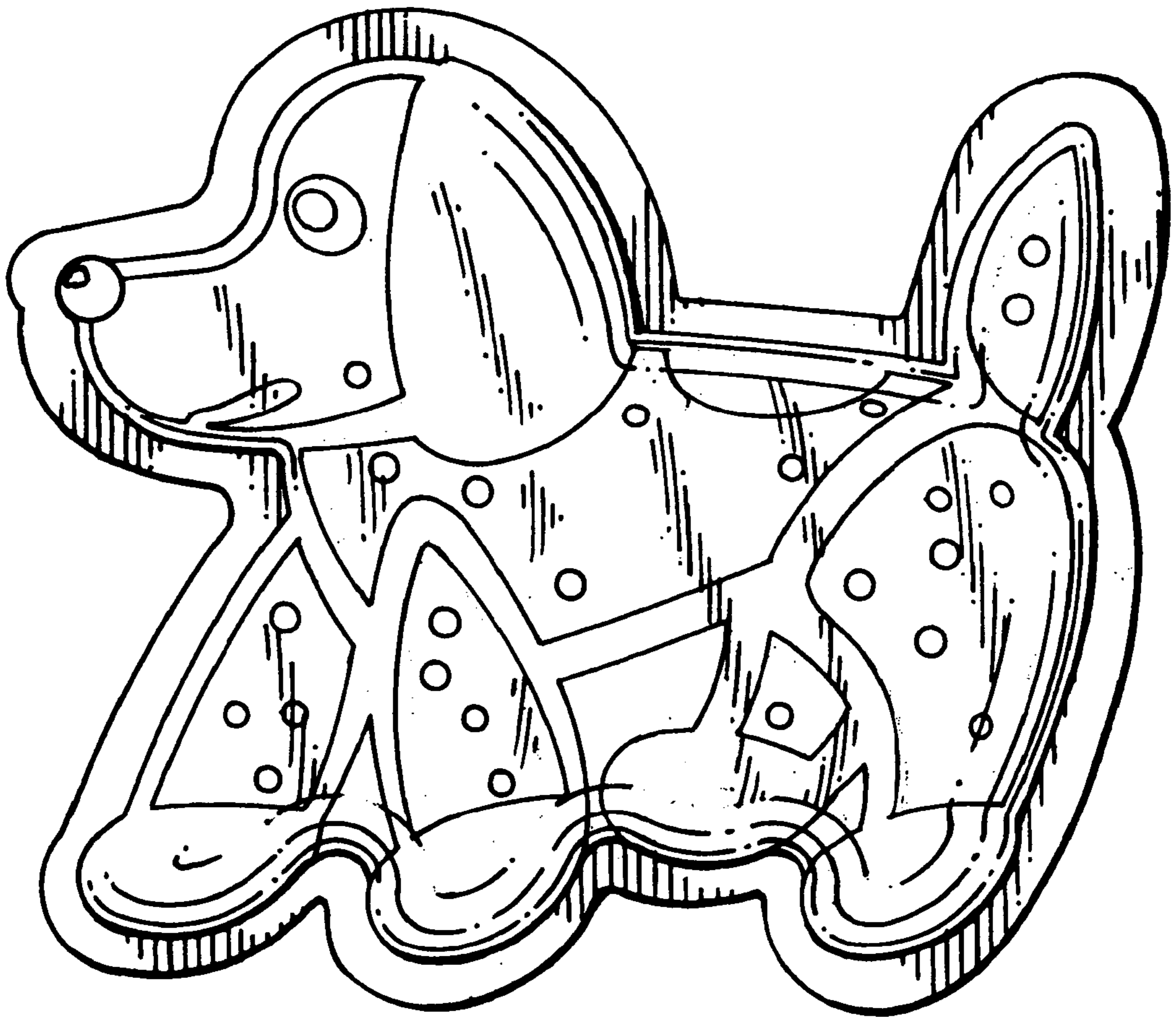

Figure 2

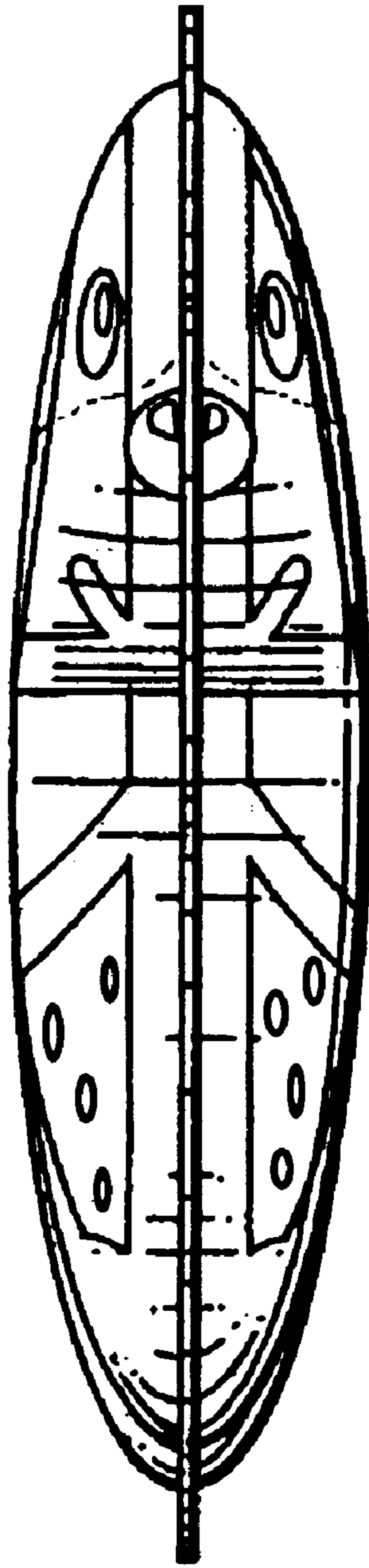

Figure 3

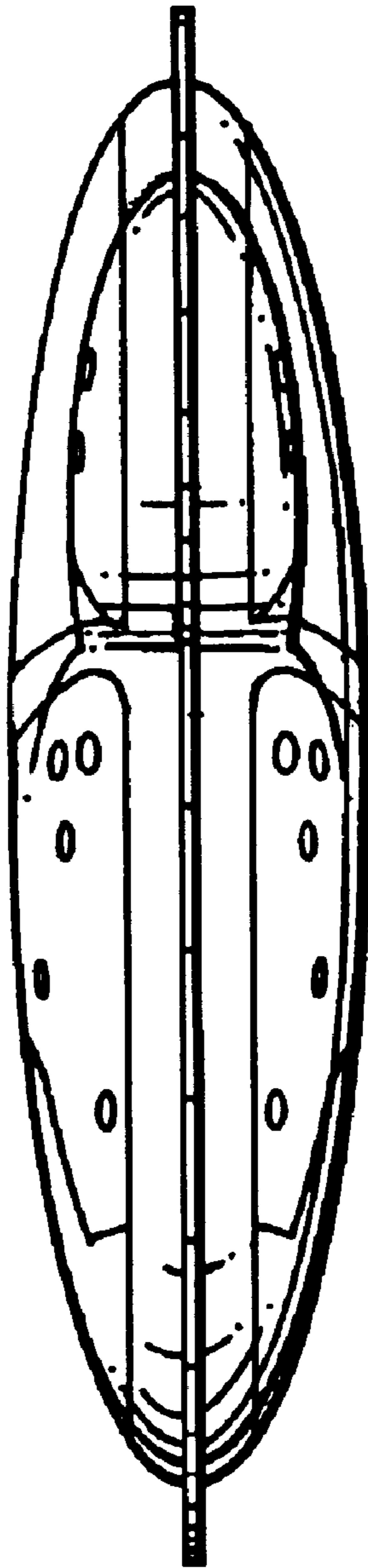

Figure 4

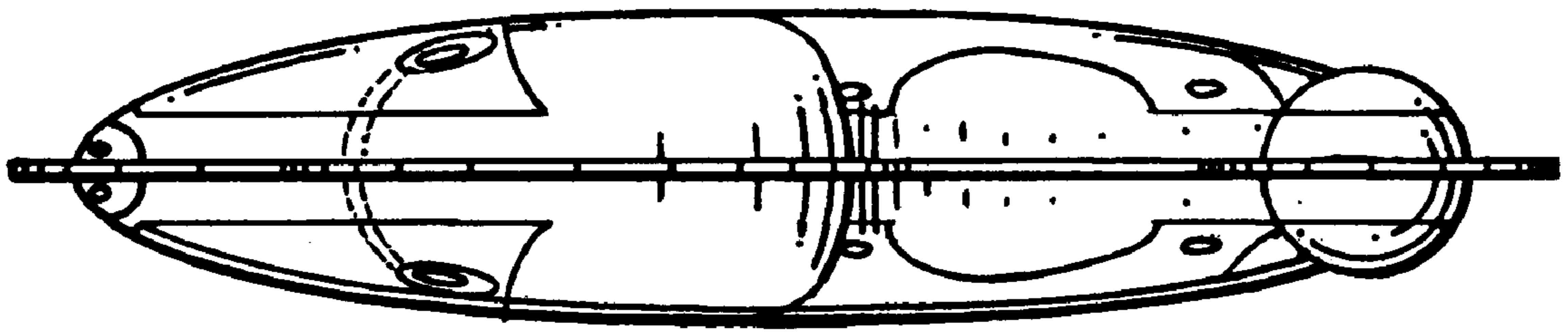

Figure 5

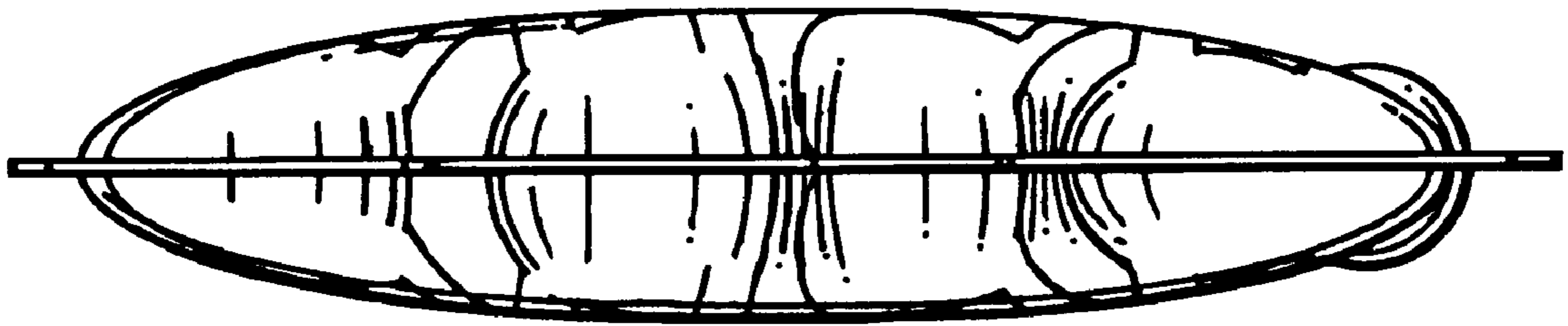

Figure 6