



US00D410723S

# United States Patent [19] Edgar

[11] **Patent Number: Des. 410,723**  
[45] **Date of Patent: \*\* Jun. 8, 1999**

[54] **MOUNT FOR SECURING A SIGHTING LIGHT TO A FIREARM**

[76] Inventor: **Mark S. Edgar**, P.O. Box 399,  
Clarkston, Wash. 99403

[\*\*] Term: **14 Years**

[21] Appl. No.: **29/083,658**

[22] Filed: **Feb. 13, 1998**

[51] **LOC (6) Cl. .... 22-01**

[52] **U.S. Cl. .... D22/110; D22/108; D22/109**

[58] **Field of Search .... D22/100, 108,  
D22/109, 110, 199; 33/245, 246, 247, 248,  
249, 250; 42/100, 101, 103; 362/110, 113,  
114**

[56] **References Cited**

**U.S. PATENT DOCUMENTS**

D. 270,748	9/1983	Bechtel	.....	D22/110
D. 281,804	12/1985	Bechtel	.....	D22/110
D. 286,424	10/1986	Ekstrand	.....	362/110
D. 331,442	12/1992	Bechtel	.....	D22/110
D. 331,443	12/1992	Bechtel	.....	D22/110
D. 365,621	12/1995	Coste	.....	D22/109
D. 394,096	5/1998	Edgar	.....	D22/108 X
894,306	7/1908	Wright	.	
1,215,171	2/1917	Lewis	.	
1,535,459	4/1925	Fredrickson	.	
2,043,430	6/1936	Doe	.....	33/247
2,385,649	9/1945	Prideaux	.....	42/100
2,546,242	3/1951	Stinson	.....	240/6.41
3,381,924	5/1968	Gagnier	.....	33/247

3,556,666	1/1971	Lichtenstern	.....	33/245
3,992,782	11/1976	Richert	.....	33/246
4,562,658	1/1986	Govett	.....	33/247 X
4,742,635	5/1988	Ruger et al.	.....	33/245 X
4,890,407	1/1990	Nichols	.....	42/103
4,894,941	1/1990	Karow, Jr.	.....	42/103
5,042,186	8/1991	Bechtel	.....	42/103
5,107,612	4/1992	Bechtel	.....	42/103
5,581,898	12/1996	Thummel	.....	42/103

*Primary Examiner*—Louis S. Zarfes  
*Assistant Examiner*—Monica A. Weingart  
*Attorney, Agent, or Firm*—Wells, St. John, Roberts, Gregory & Matkin P.S.

[57] **CLAIM**

The ornamental design for a mount for securing a sighting light to a firearm, as shown and described.

**DESCRIPTION**

The present design relates to mounting structures for securing a sighting light to a firearm.

FIG. 1 is a perspective view of a preferred mount for securing a sighting light to a firearm showing my new design;

FIG. 2 is a reduced front elevation view thereof, the opposite rear view being a mirror image thereof;

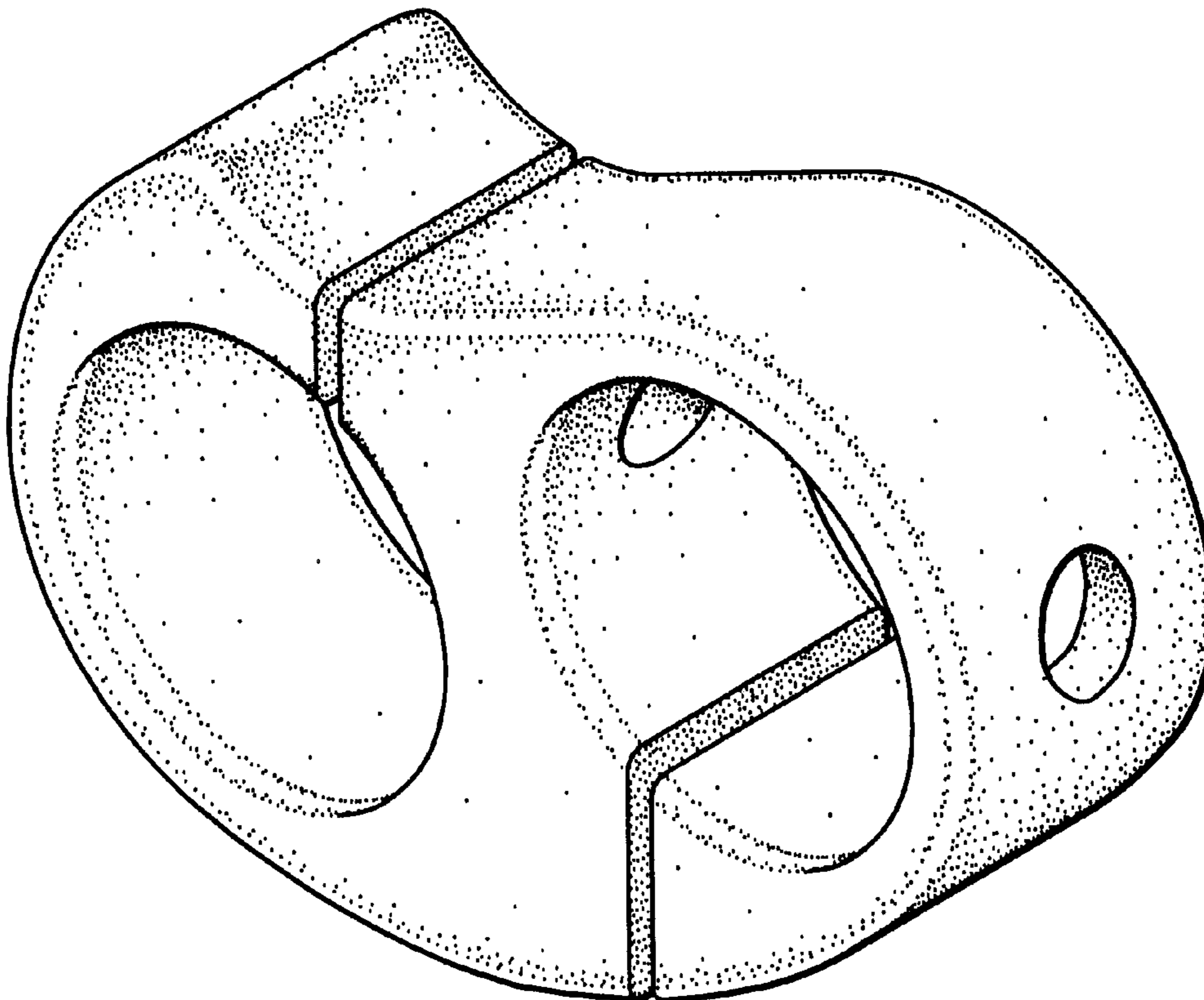
FIG. 3 is a top plan view thereof;

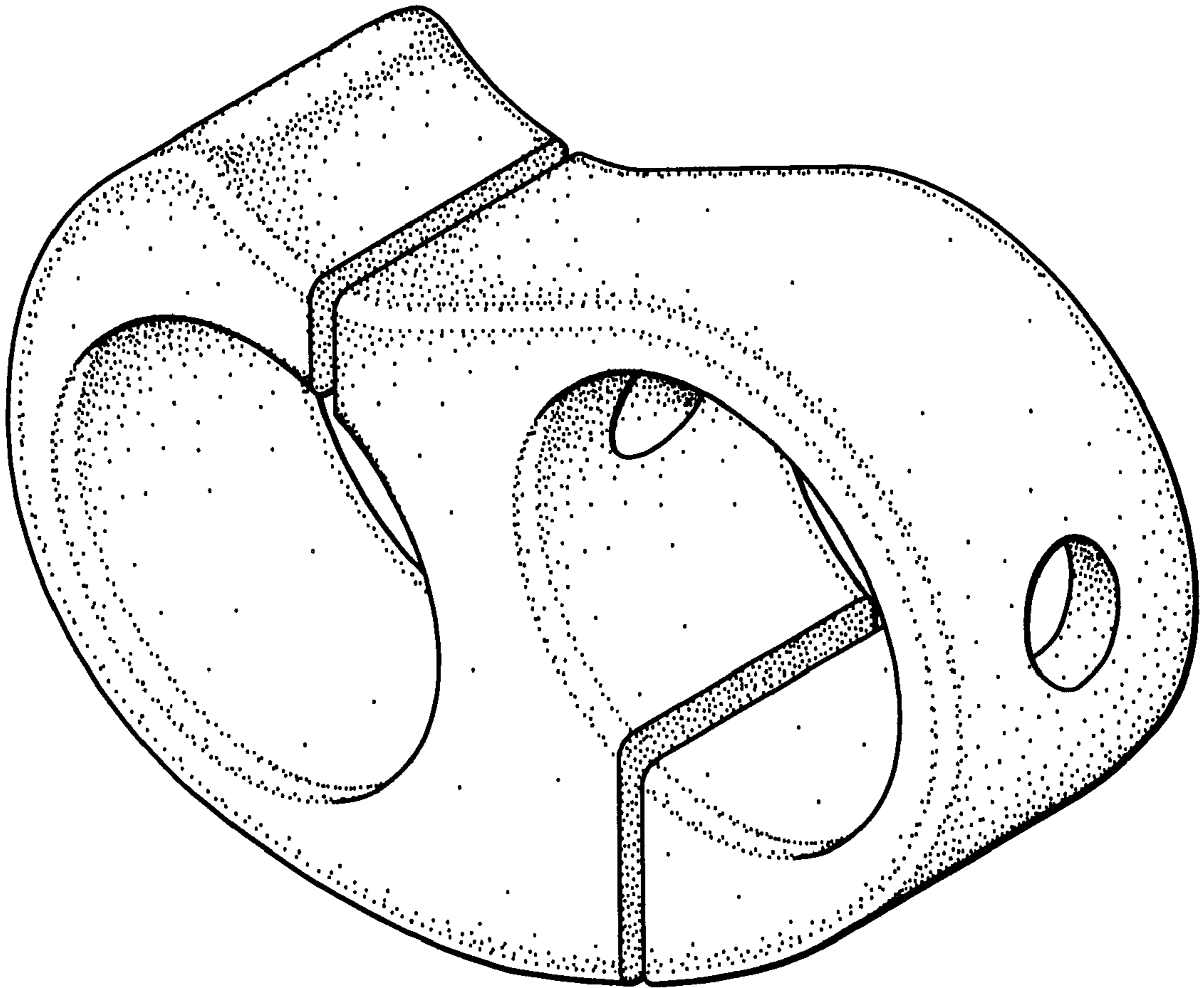
FIG. 4 is a left end view thereof as seen from the left in FIG. 2;

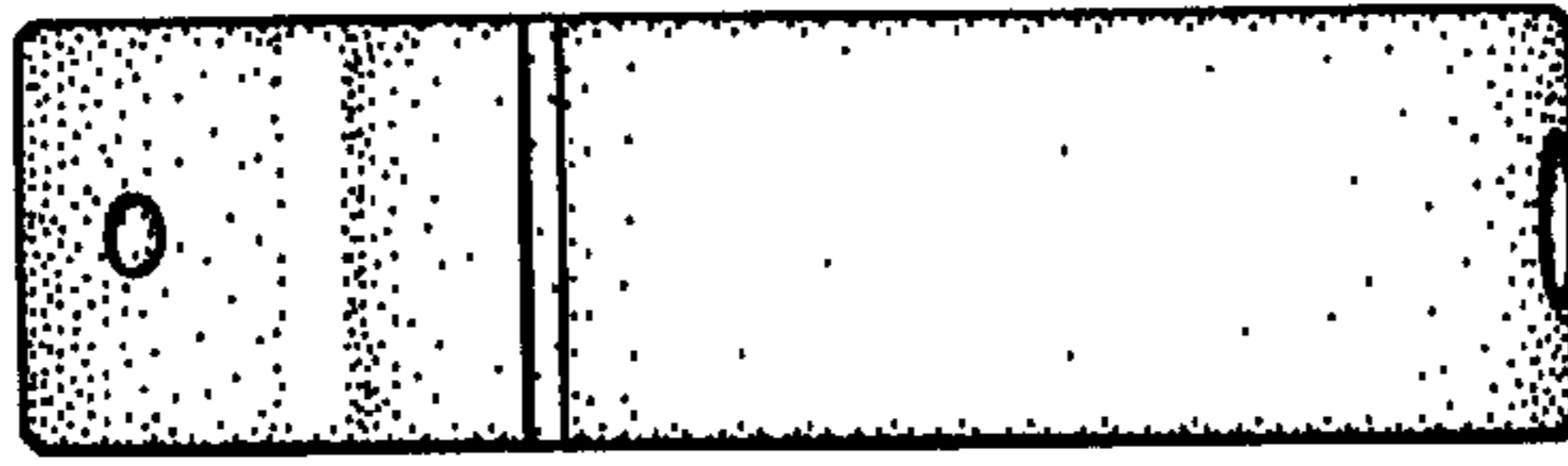
FIG. 5 is a right end view thereof as seen from the right in FIG. 2; and,

FIG. 6 is a bottom plan view thereof.

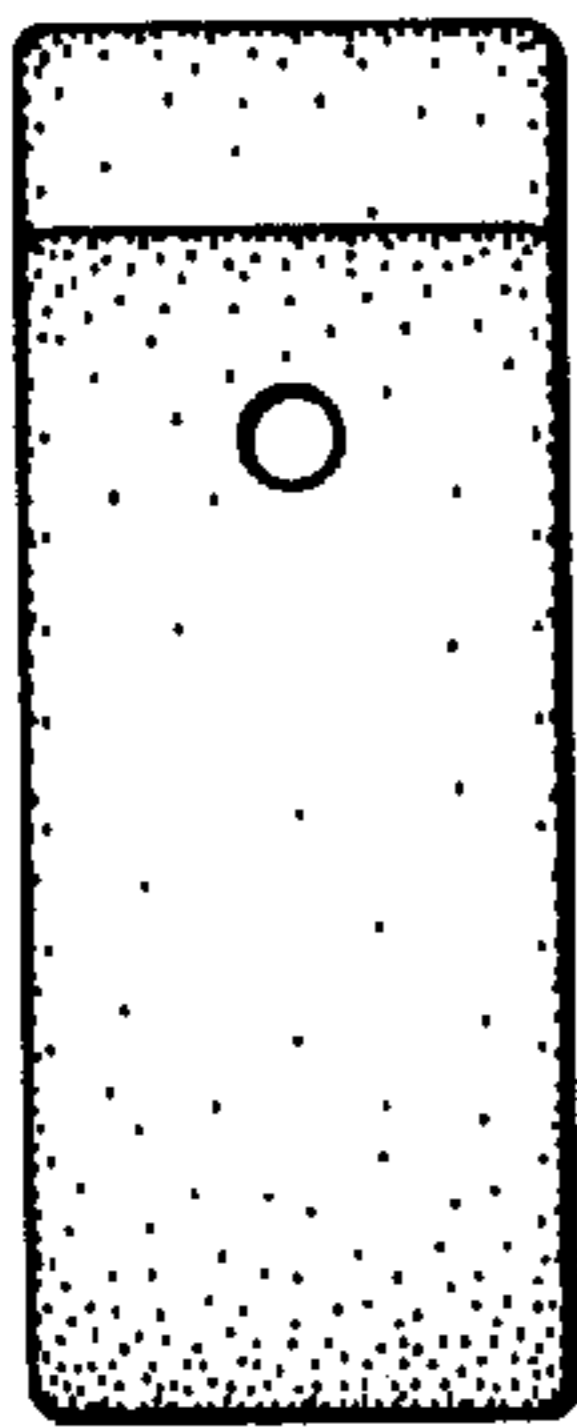
**1 Claim, 2 Drawing Sheets**



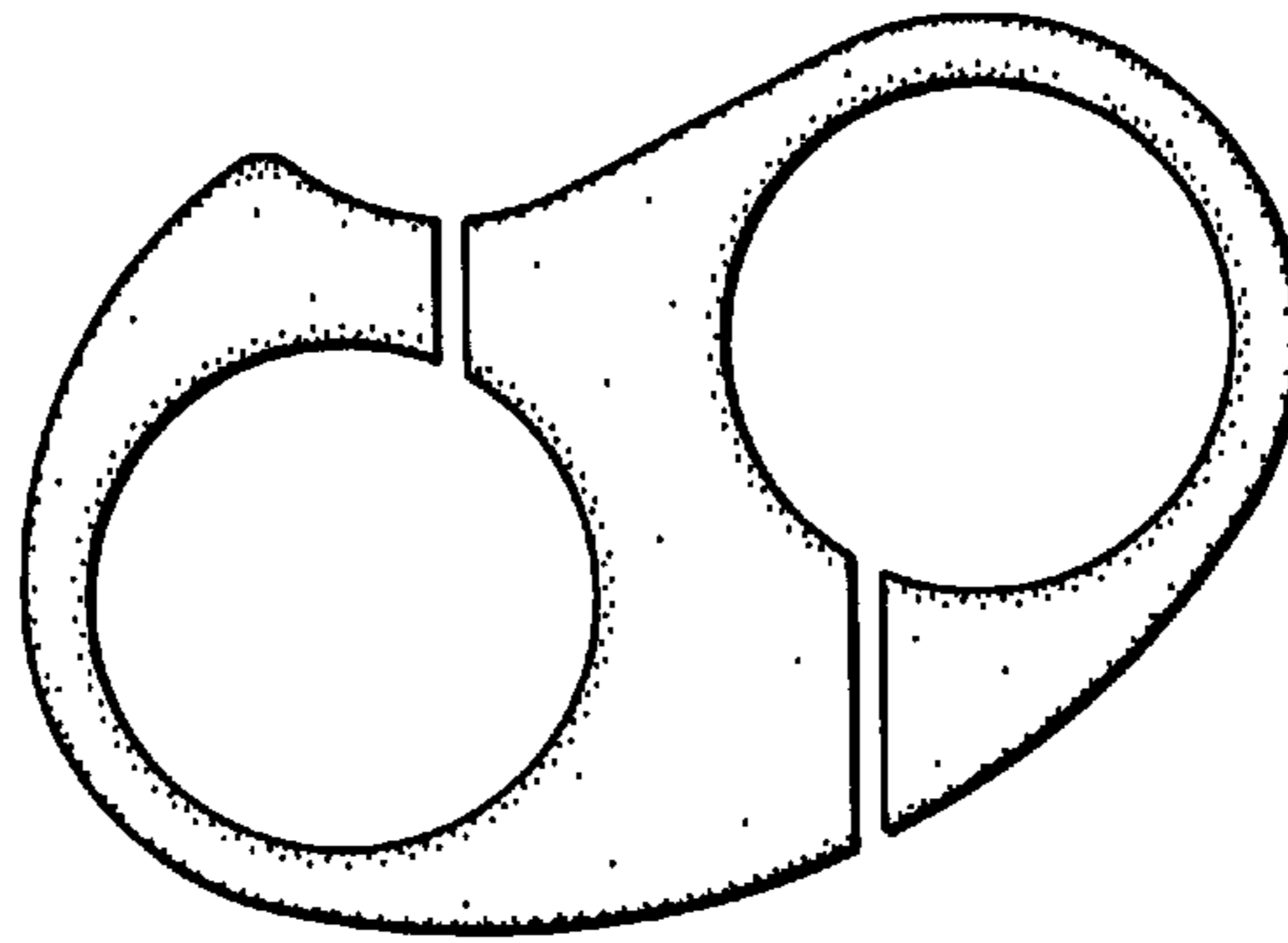




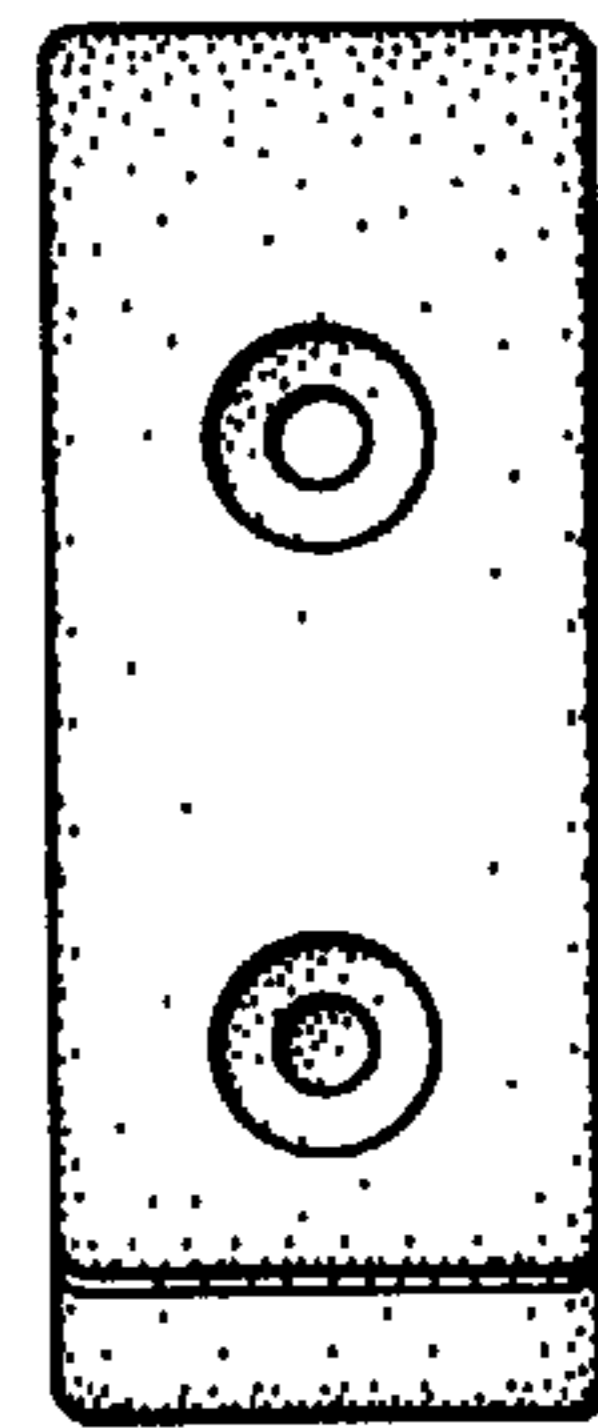
*Fig. 3*



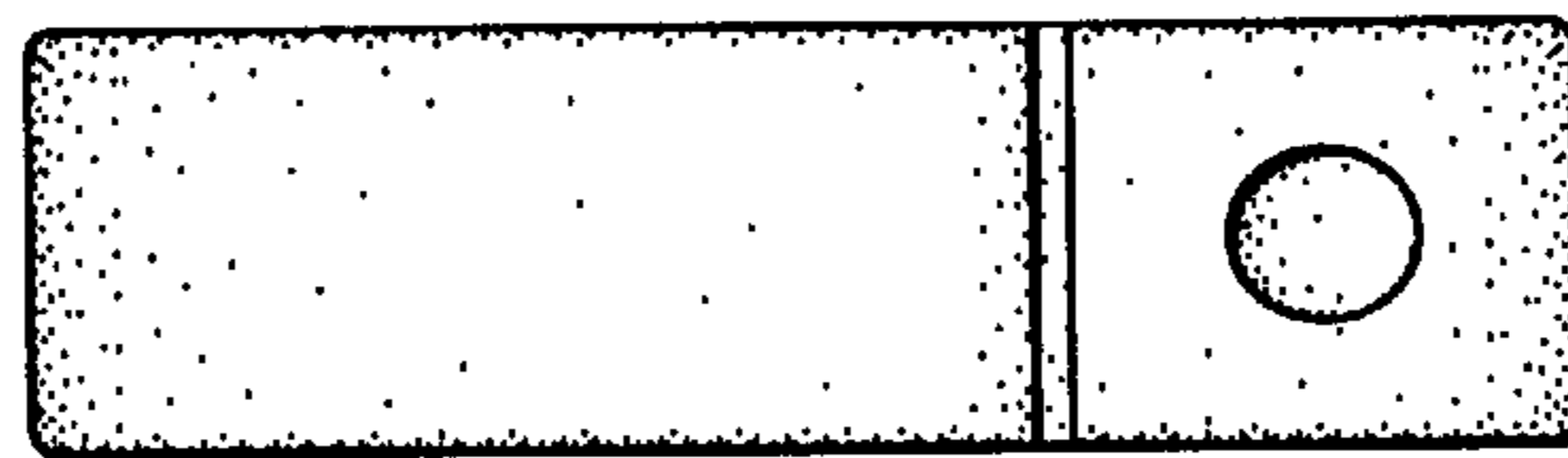
*Fig. 4*



*Fig. 2*



*Fig. 5*



*Fig. 6*