



US00D410691S

**United States Patent** [19]  
**Boyer**

[11] **Patent Number: Des. 410,691**  
[45] **Date of Patent: \*\* Jun. 8, 1999**

[54] **PERFORMANCE-ORIENTED SHOE**

[75] **Inventor: Joseph D. Boyer, Newington, N.H.**

[73] **Assignee: The Timberland Company, Stratham, N.H.**

[\*\*] **Term: 14 Years**

[21] **Appl. No.: 29/088,224**

[22] **Filed: May 19, 1998**

[51] **LOC (6) Cl. .... 02-04**

[52] **U.S. Cl. .... D2/902; D2/907; D2/947; D2/951; D2/953; D2/954; D2/952; D2/959**

[58] **Field of Search .... D2/896, 902, 907-911, D2/943, 945, 969, 970, 947, 948, 951-960, 944; 36/25 R, 83, 84, 102, 103, 114, 115, 3 R, 3 A, 3 B, 45, 50.1, 27**

[56] **References Cited**

**U.S. PATENT DOCUMENTS**

D. 345,246	3/1994	Greene	.....	D2/970
D. 345,253	3/1994	Lucas	.....	D2/969
D. 348,558	7/1994	Saez	.....	D2/956

D. 379,863	6/1997	Kayano	.....	D2/957
D. 402,456	12/1998	Greenberg	.....	D2/969
5,678,329	10/1997	Griffin et al.	.....	36/50.1
5,692,319	12/1997	Parker et al.	.....	36/50.1
5,729,916	3/1998	Vorobiev et al.	.....	36/27

*Primary Examiner*—Louis S. Zarfaz  
*Assistant Examiner*—G. Andoll  
*Attorney, Agent, or Firm*—Orrick, Herrington & Sutcliffe LLP

[57] **CLAIM**

The ornamental design for a performance-oriented shoe, as shown and described.

**DESCRIPTION**

FIG. 1 is a perspective view of the performance oriented sports shoe according to the present invention; FIG. 2 is a left view thereof; FIG. 3 is a right view thereof; FIG. 4 is a front view thereof; FIG. 5 is a back view thereof; FIG. 6 is a top view thereof; and, FIG. 7 is a bottom view thereof.

**1 Claim, 6 Drawing Sheets**

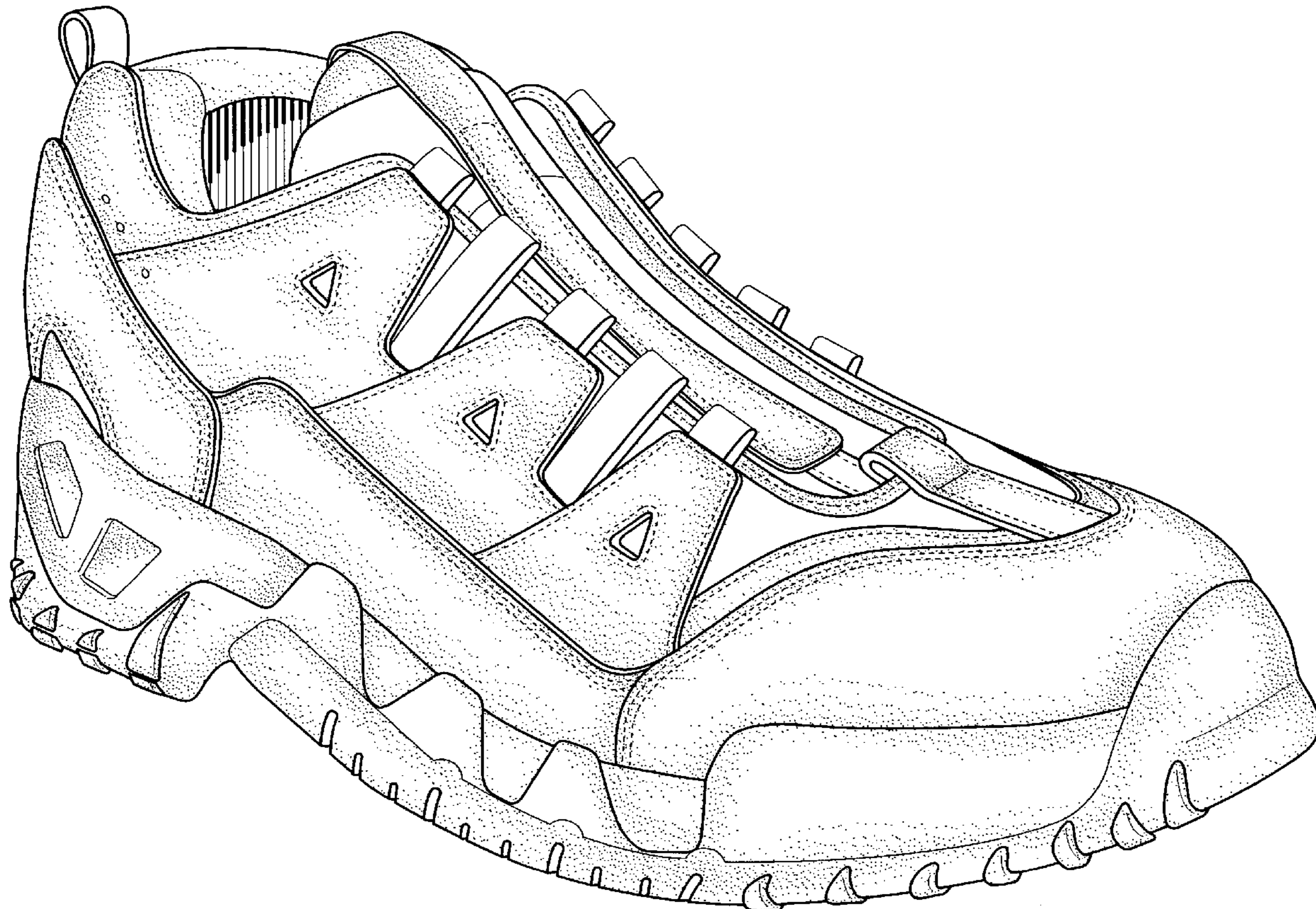

FIG. 1

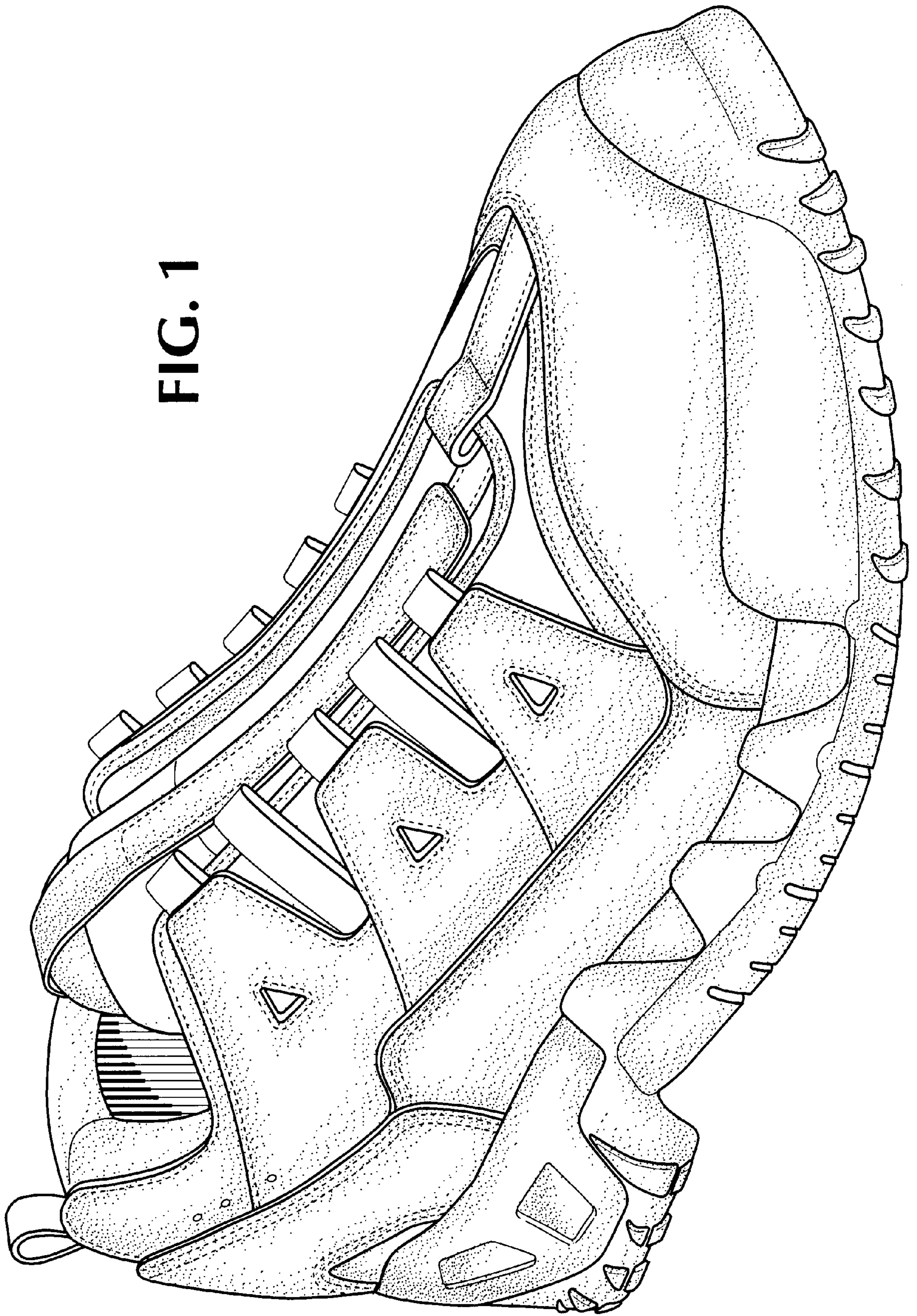

FIG. 2

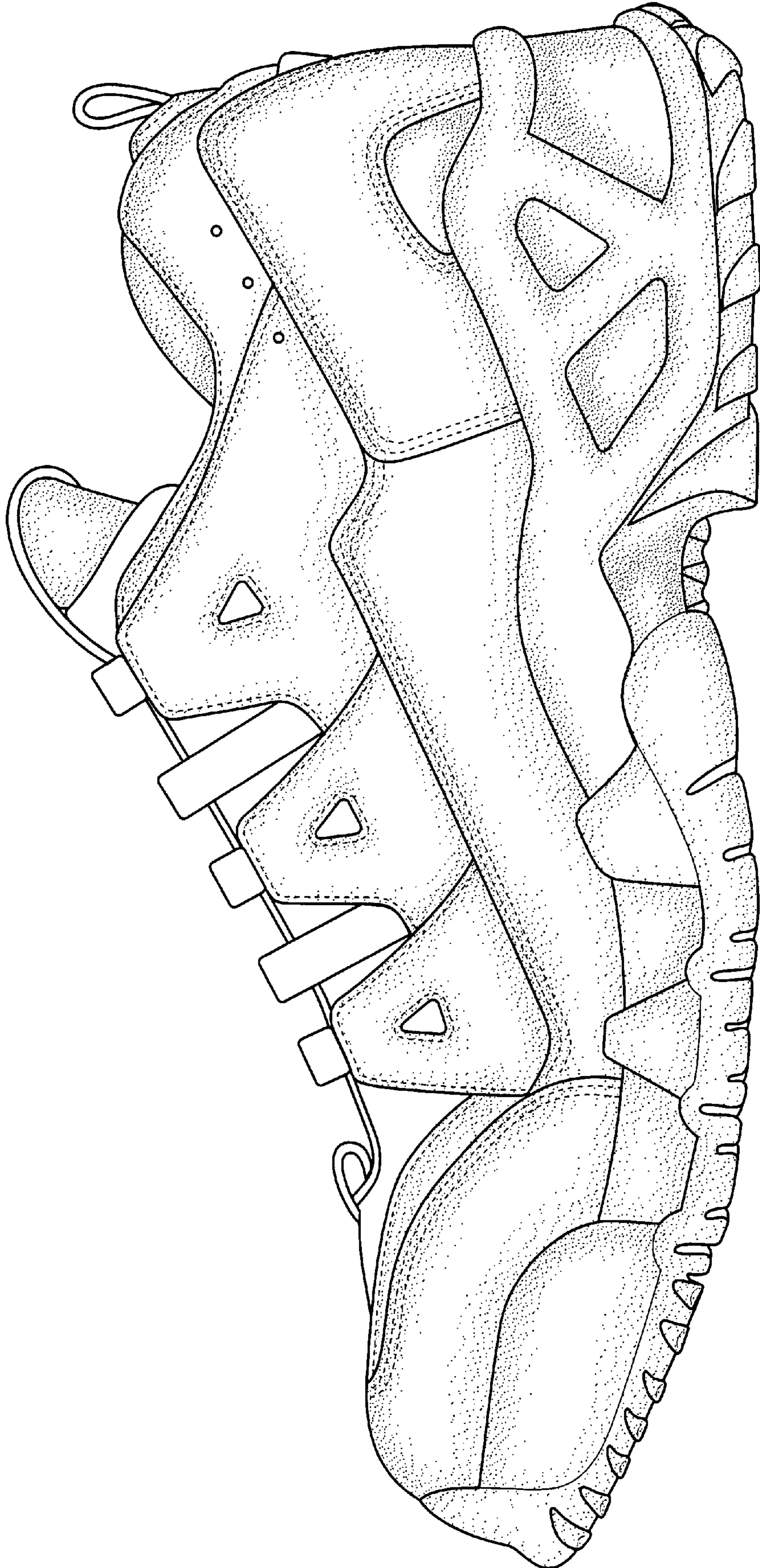

FIG. 3

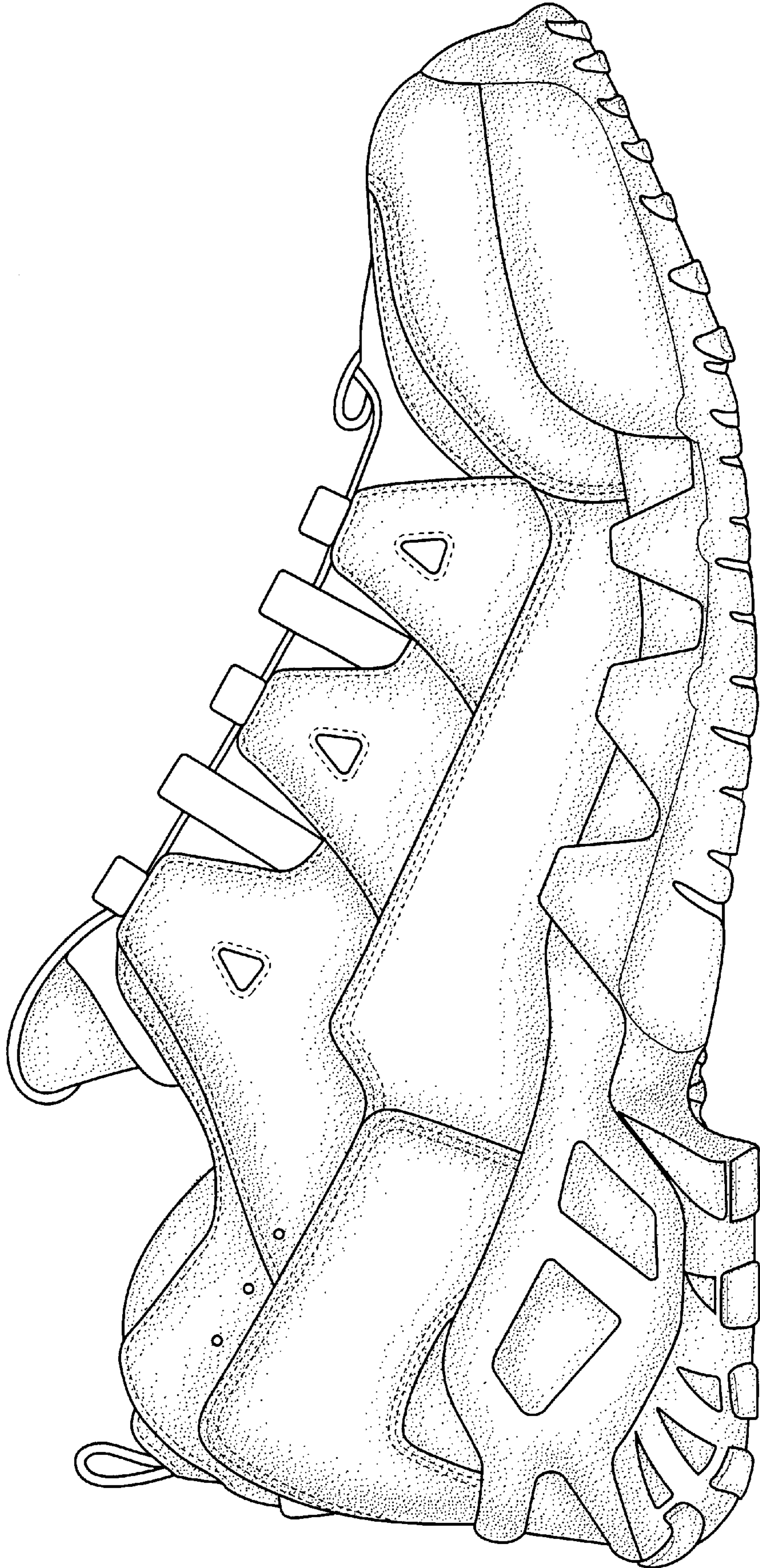

FIG. 5

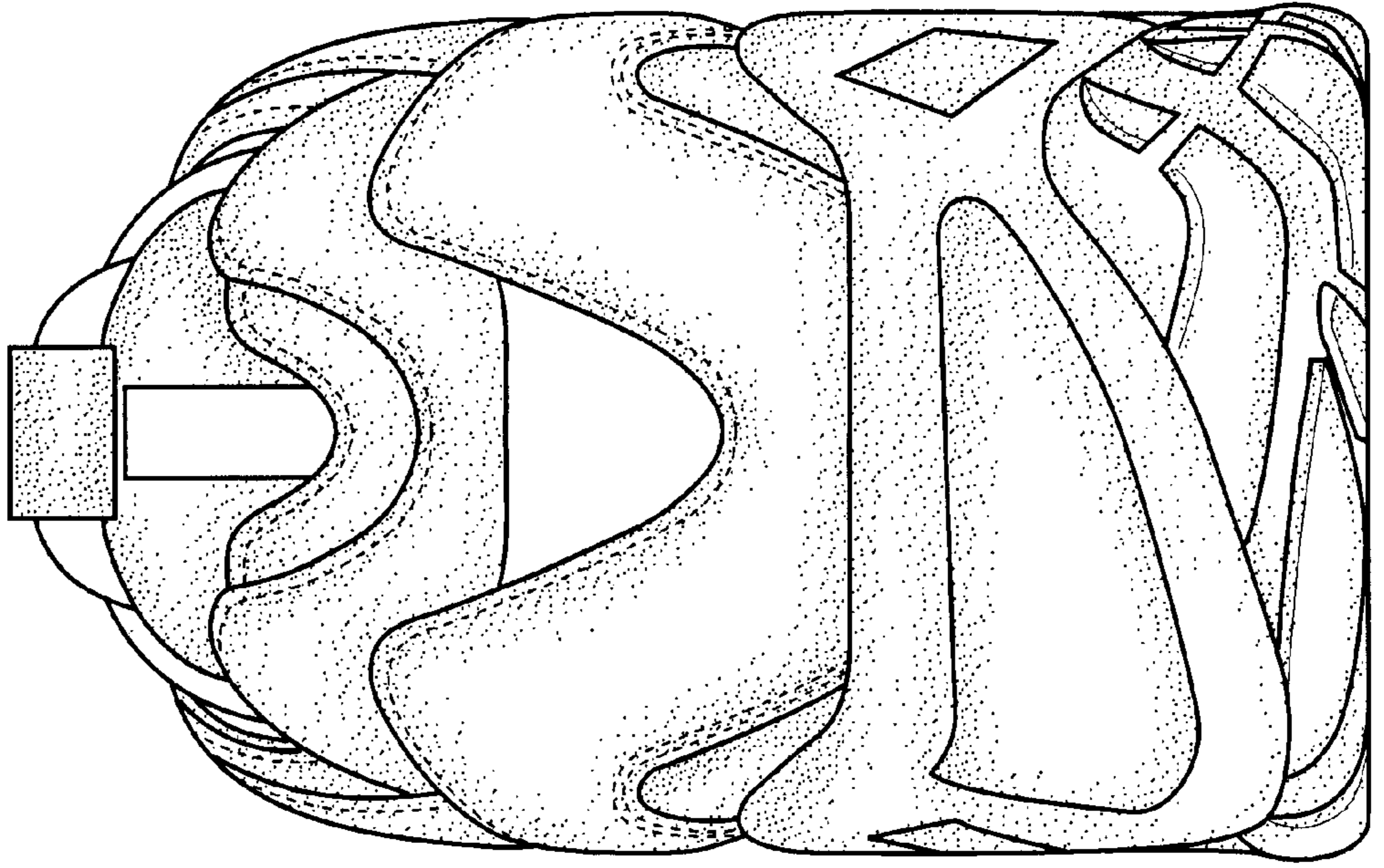

FIG. 4

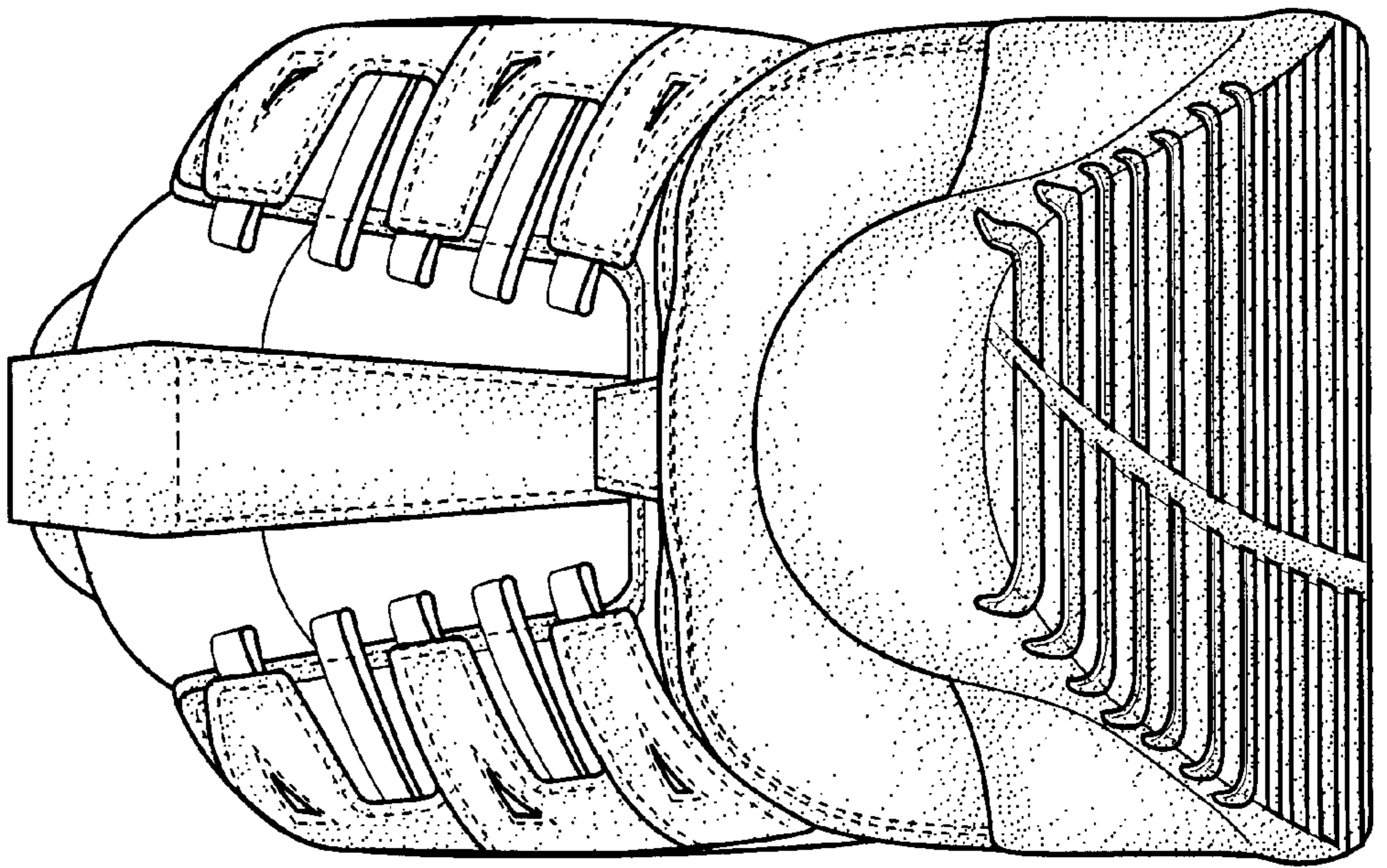

FIG. 6

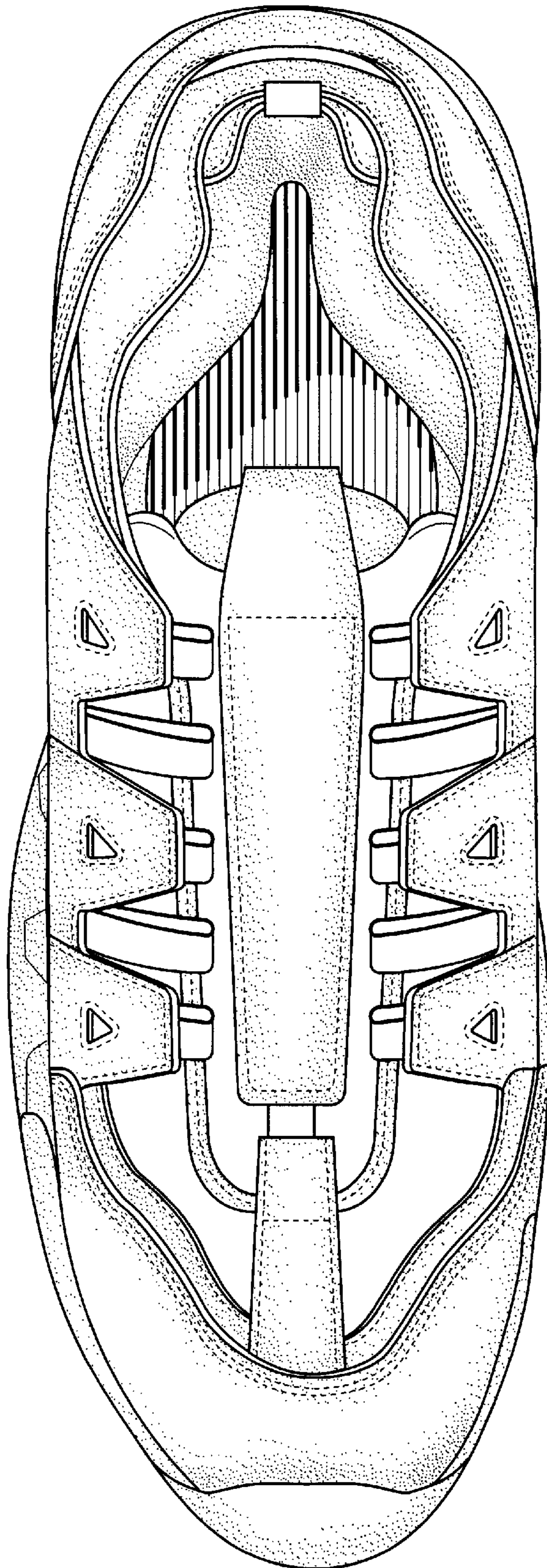

FIG. 7

