



US00D410558S

# United States Patent [19] Yu

[11] **Patent Number: Des. 410,558**

[45] **Date of Patent: \*\* Jun. 1, 1999**

[54] **TABLE LAMP**

[75] Inventor: **Paul Yu**, Taipei, Taiwan

[73] Assignee: **Paul-Yu Industrial Corp.**, Taipei, Taiwan

[\*\*] Term: **14 Years**

[21] Appl. No.: **29/078,958**

[22] Filed: **Sep. 30, 1997**

[51] **LOC (6) Cl.** ..... **26-05**

[52] **U.S. Cl.** ..... **D26/61; D26/112**

[58] **Field of Search** ..... **D26/93, 102-112, D26/61; 362/410-414, 35, 806, 811**

[56] **References Cited**

**U.S. PATENT DOCUMENTS**

D. 328,503	8/1992	Masahara .	
D. 365,406	12/1995	Kan .....	D26/61
2,398,974	4/1946	Storm .....	362/35
3,686,494	8/1972	Naylor .....	362/811 X
5,309,338	5/1994	Liu .....	362/35 X
5,552,975	9/1996	Ho .....	362/35 X

*Primary Examiner*—Susan J. Lucas

*Attorney, Agent, or Firm*—Beveridge, DeGrandi, Weilacher & Young LLP

[57] **CLAIM**

The ornamental design for a table lamp, as shown and described.

**DESCRIPTION**

The file of this patent contains at least one drawing (photograph) executed in color. Copies of this patent with color drawings will be provided by the Patent and Trademark Office upon request and payment of the necessary fee.

FIG. 1 is a perspective view of a table lamp showing my new design;

FIG. 2 is a front view thereof;

FIG. 3 is a rear view thereof;

FIG. 4 is a right side view thereof;

FIG. 5 is a left side view thereof;

FIG. 6 is a top view thereof;

FIG. 7 is a bottom view thereof;

FIG. 8 is a perspective view thereof, the interior drum being removed from the housing for purposes of disclosure;

FIG. 9 is a top view thereof, the interior drum being removed from the housing for purposes of disclosure; and,

FIG. 10 is an in-use perspective view thereof with light on.

**1 Claim, 5 Drawing Sheets**

**(5 of 5 Drawing(s) in Color)**

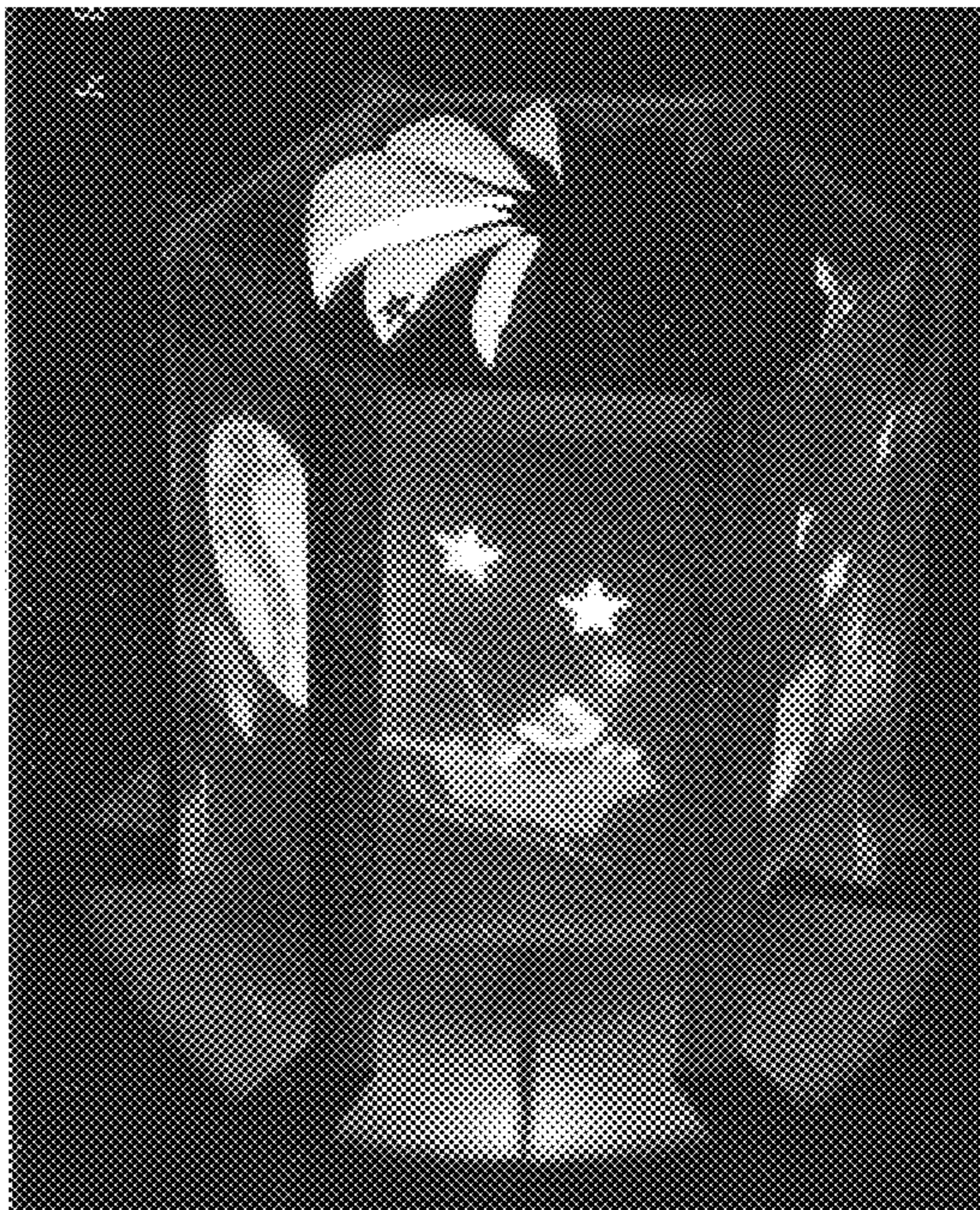
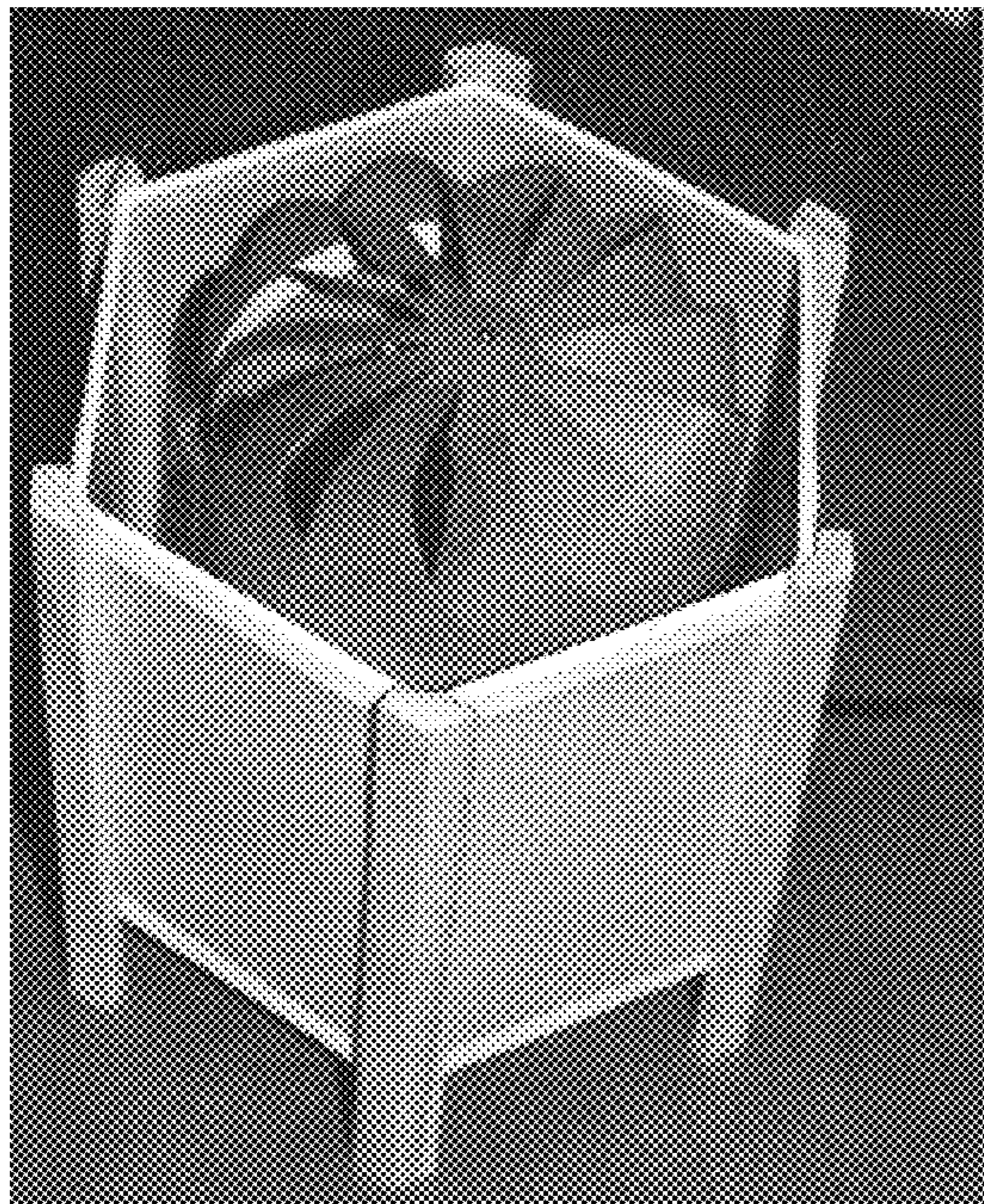

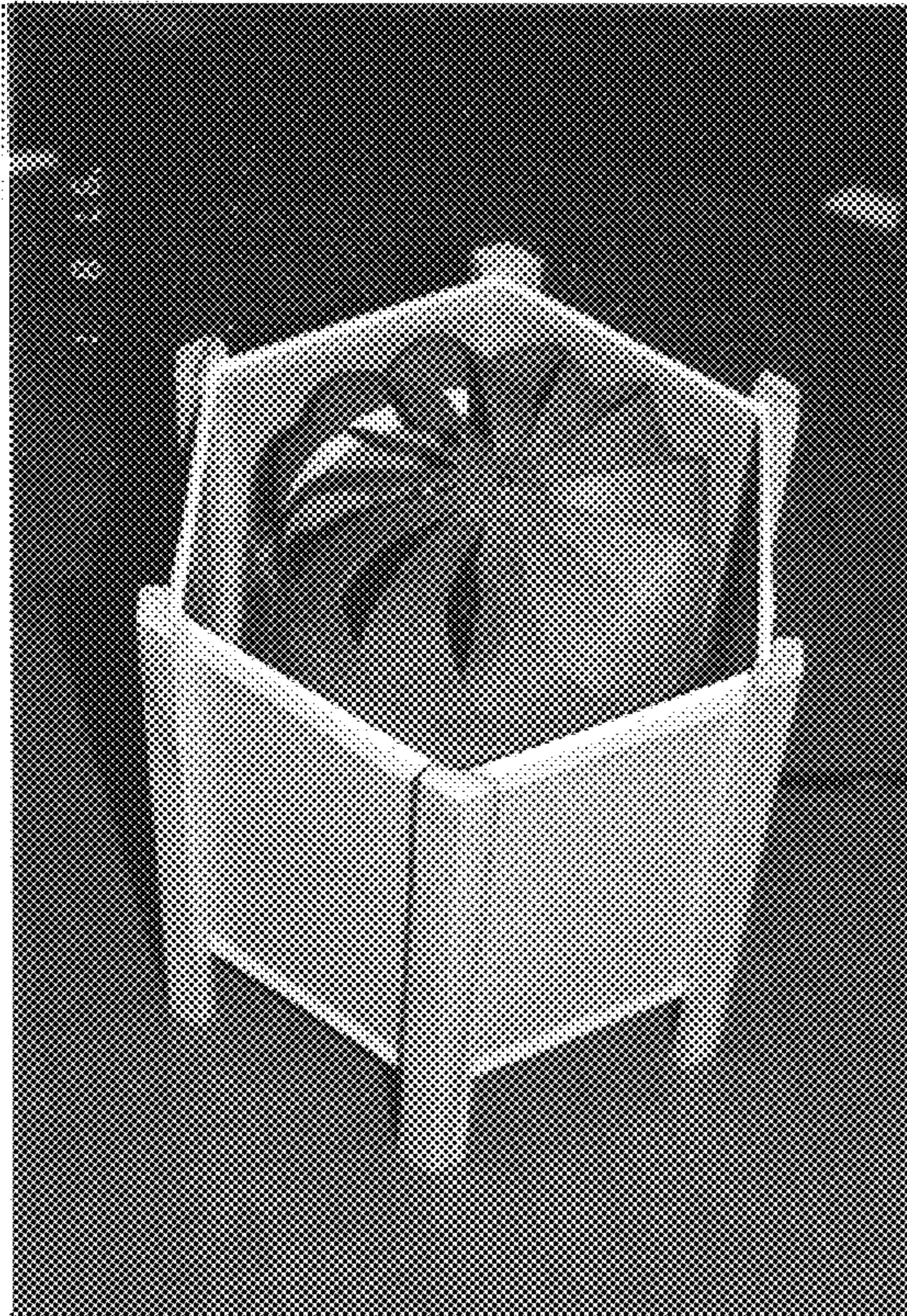

Fig. 1

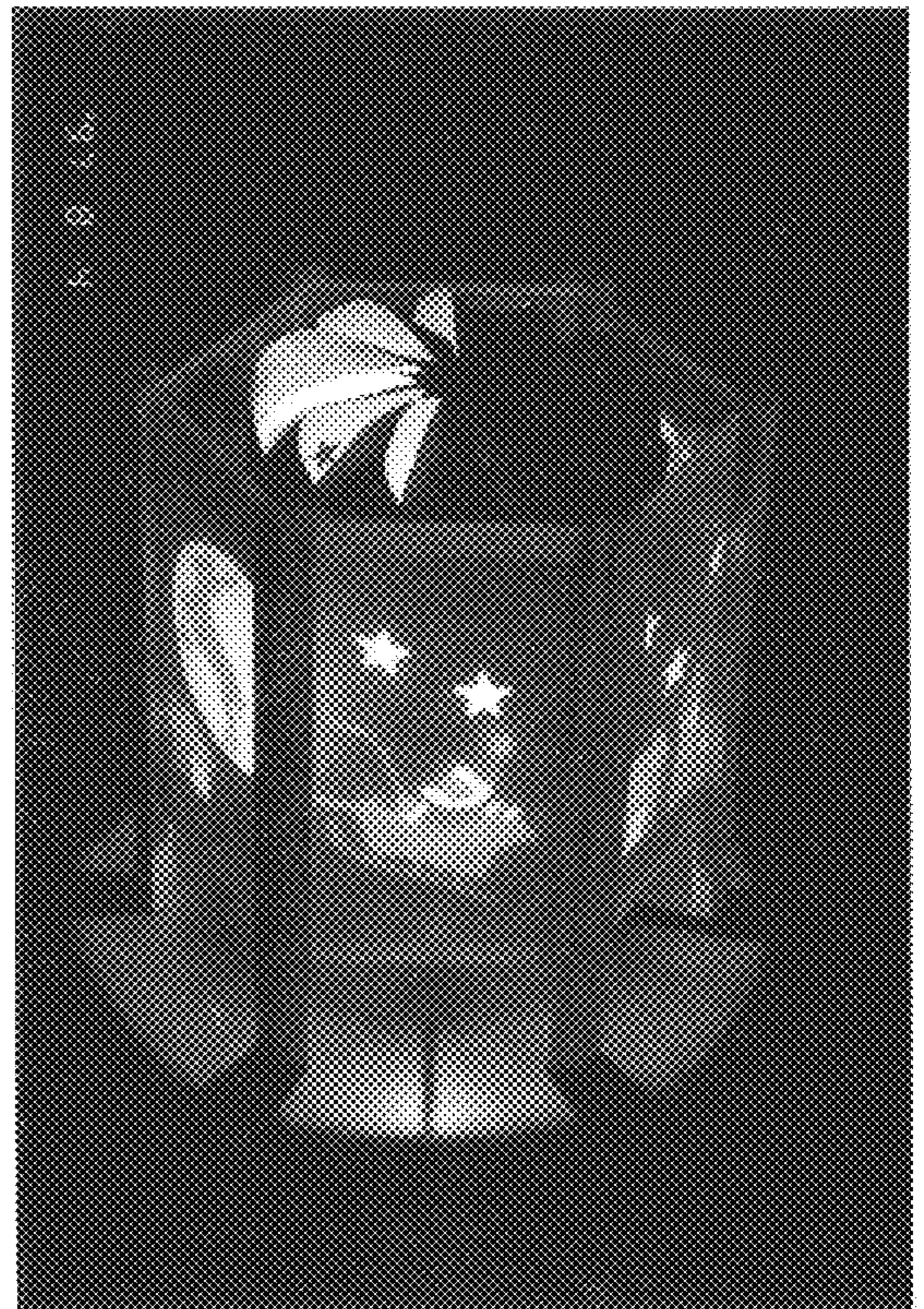

Fig. 10

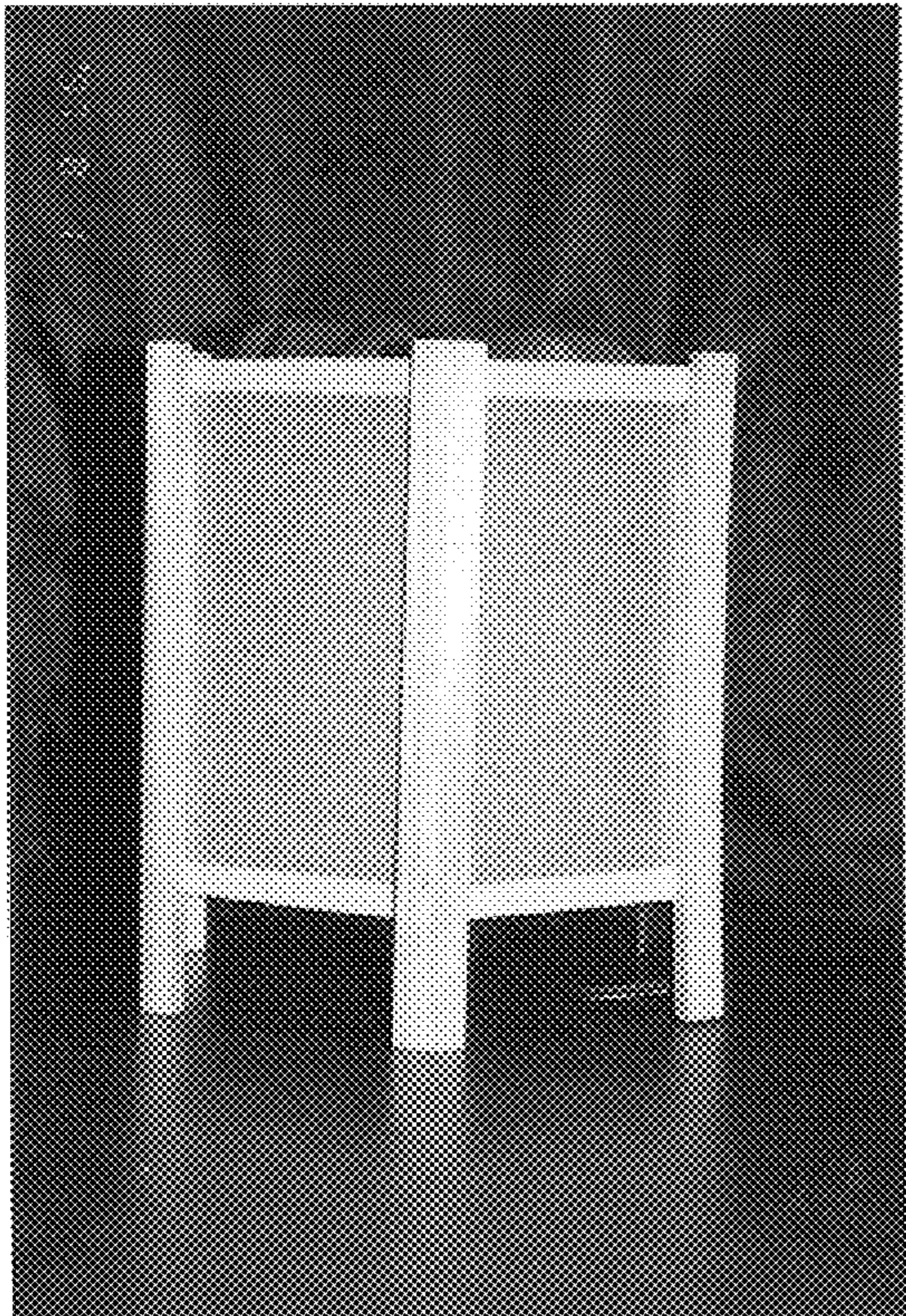

Fig. 2

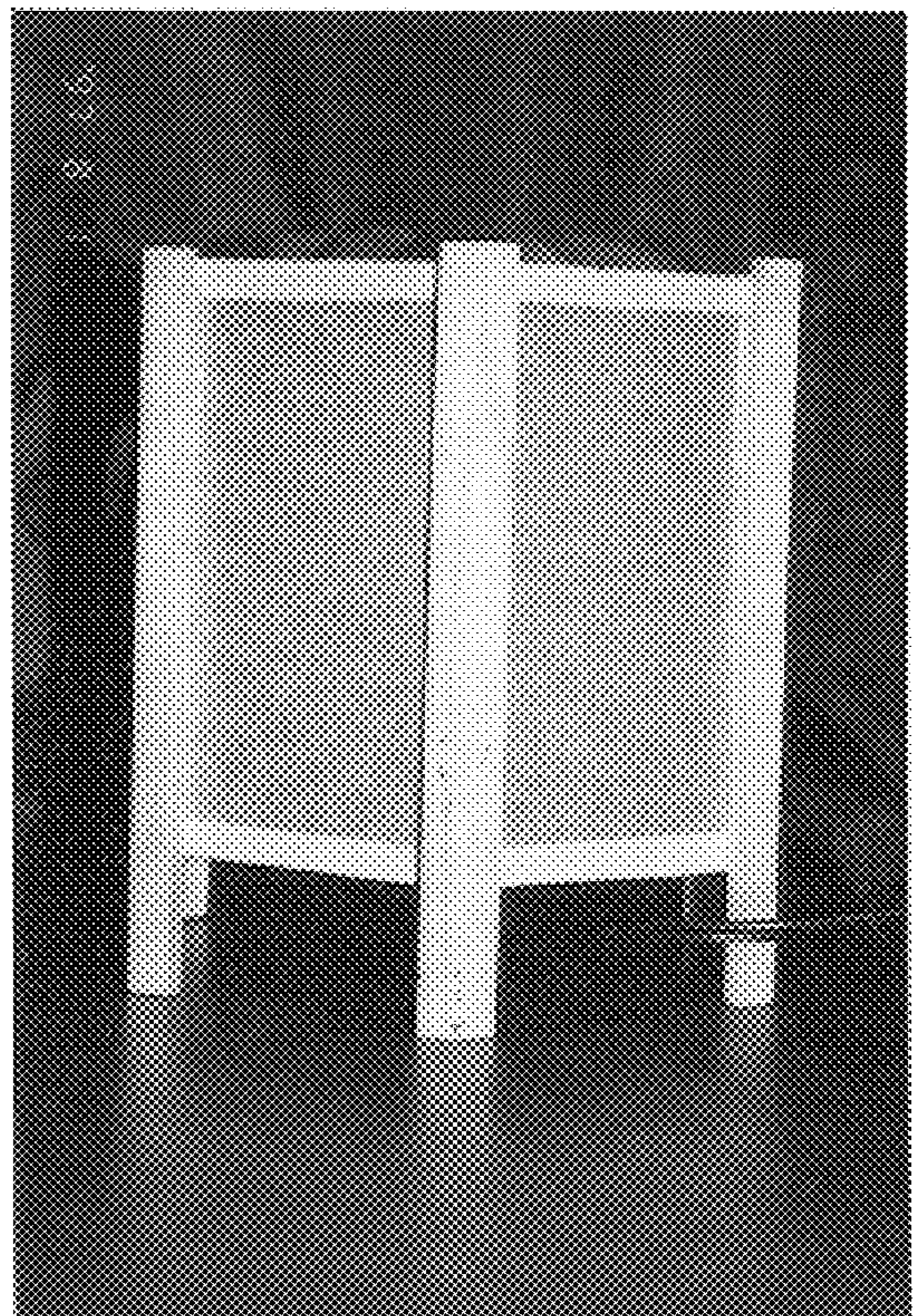

Fig. 3

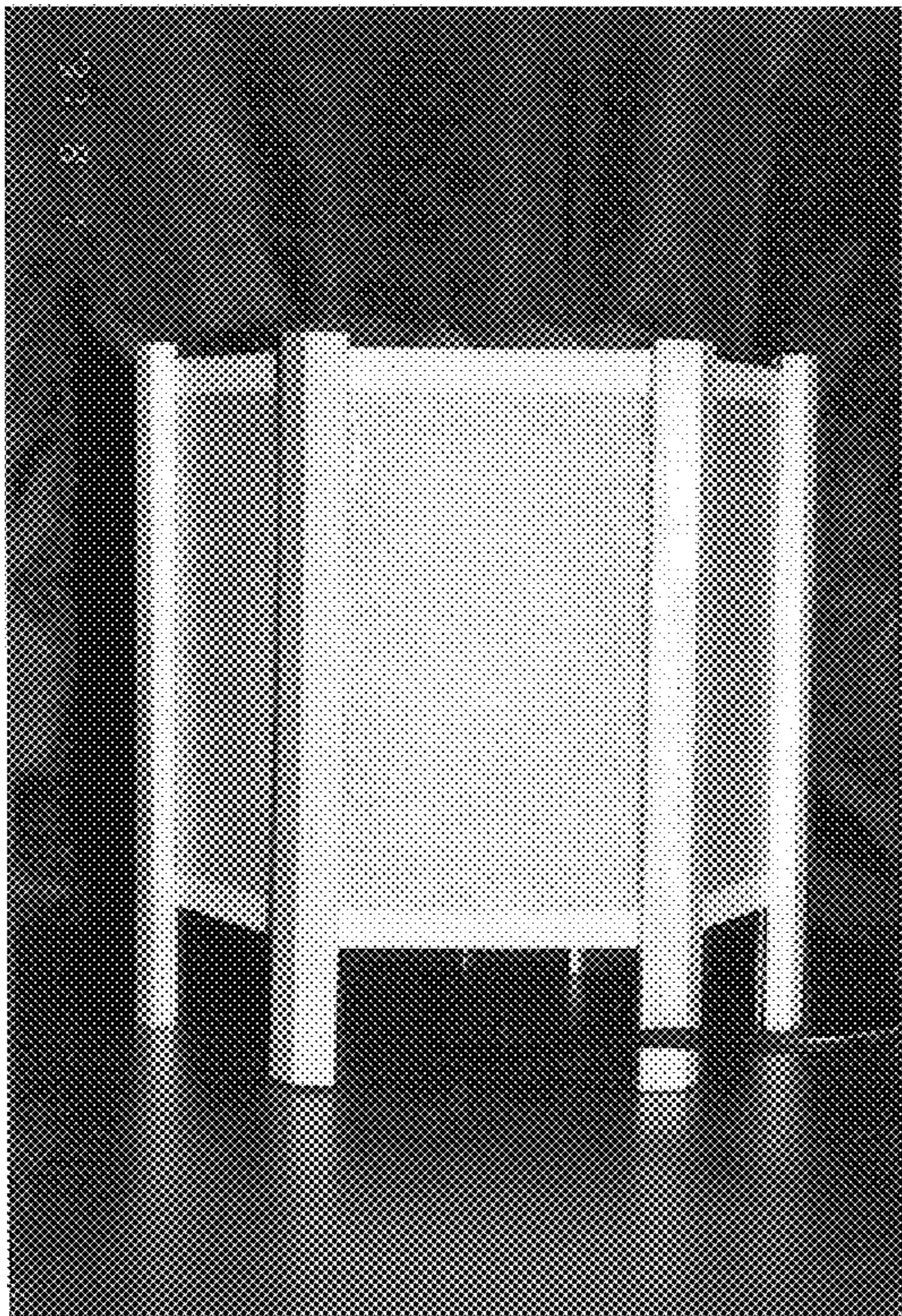

Fig. 4

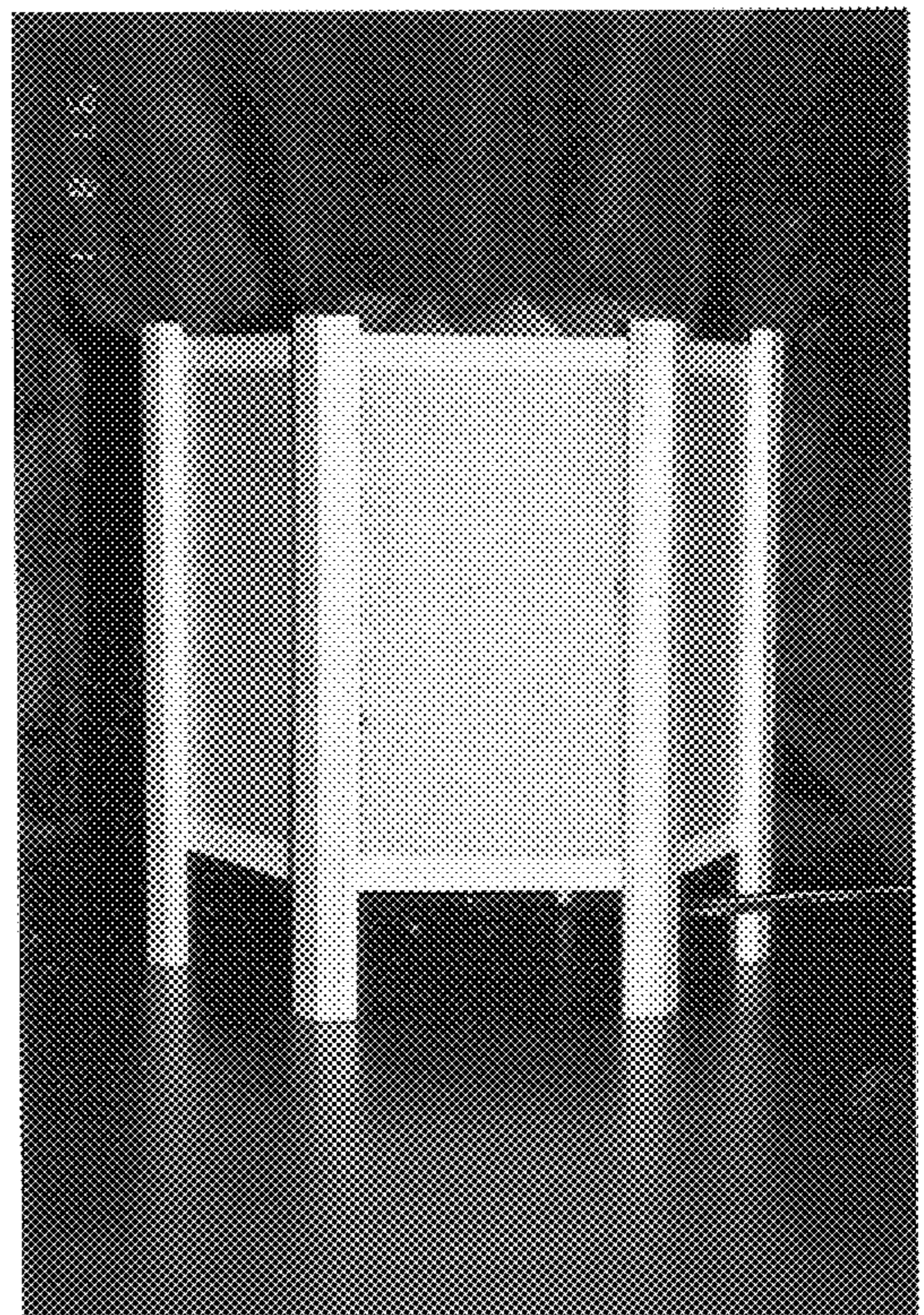

Fig. 5

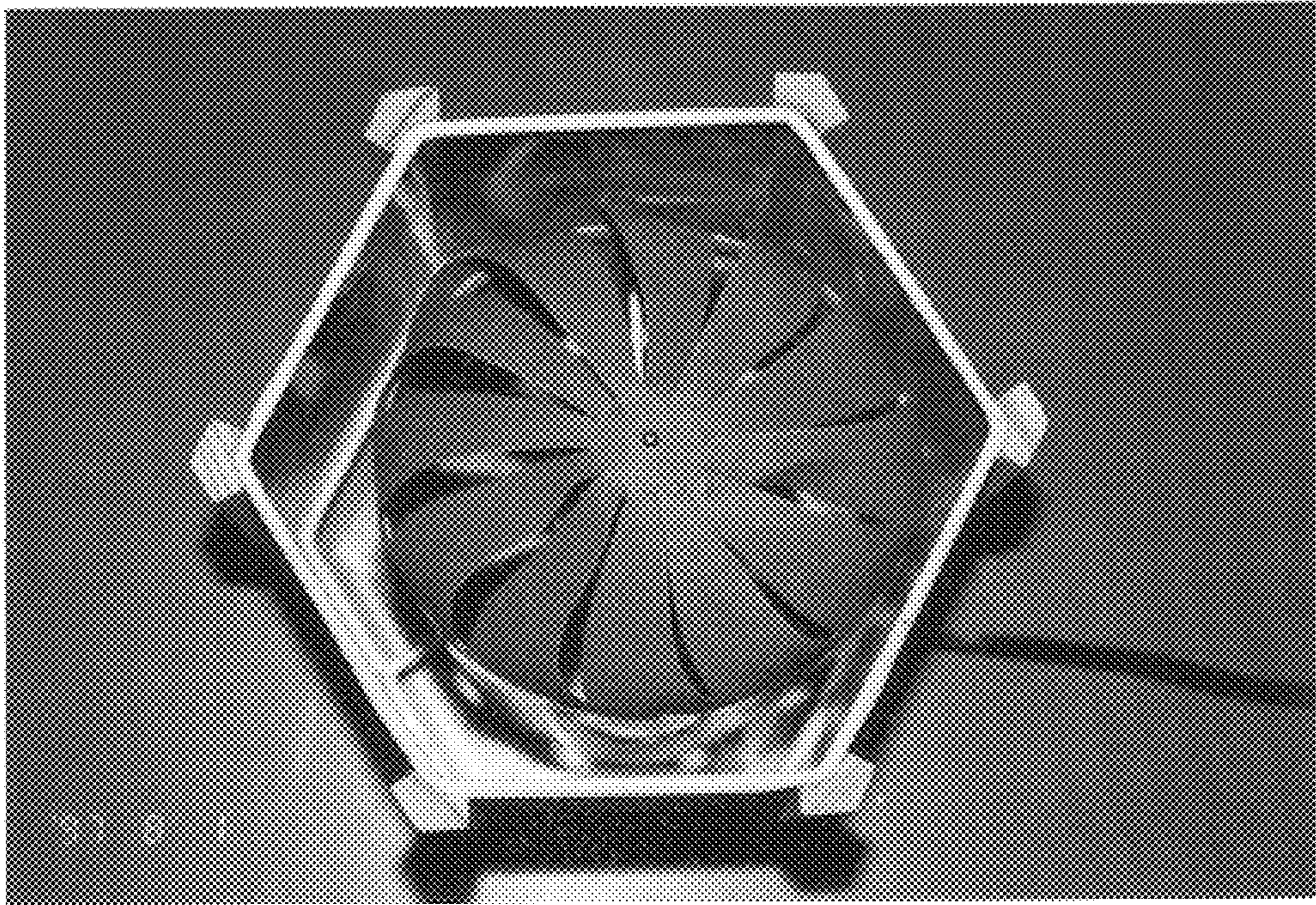

Fig. 6

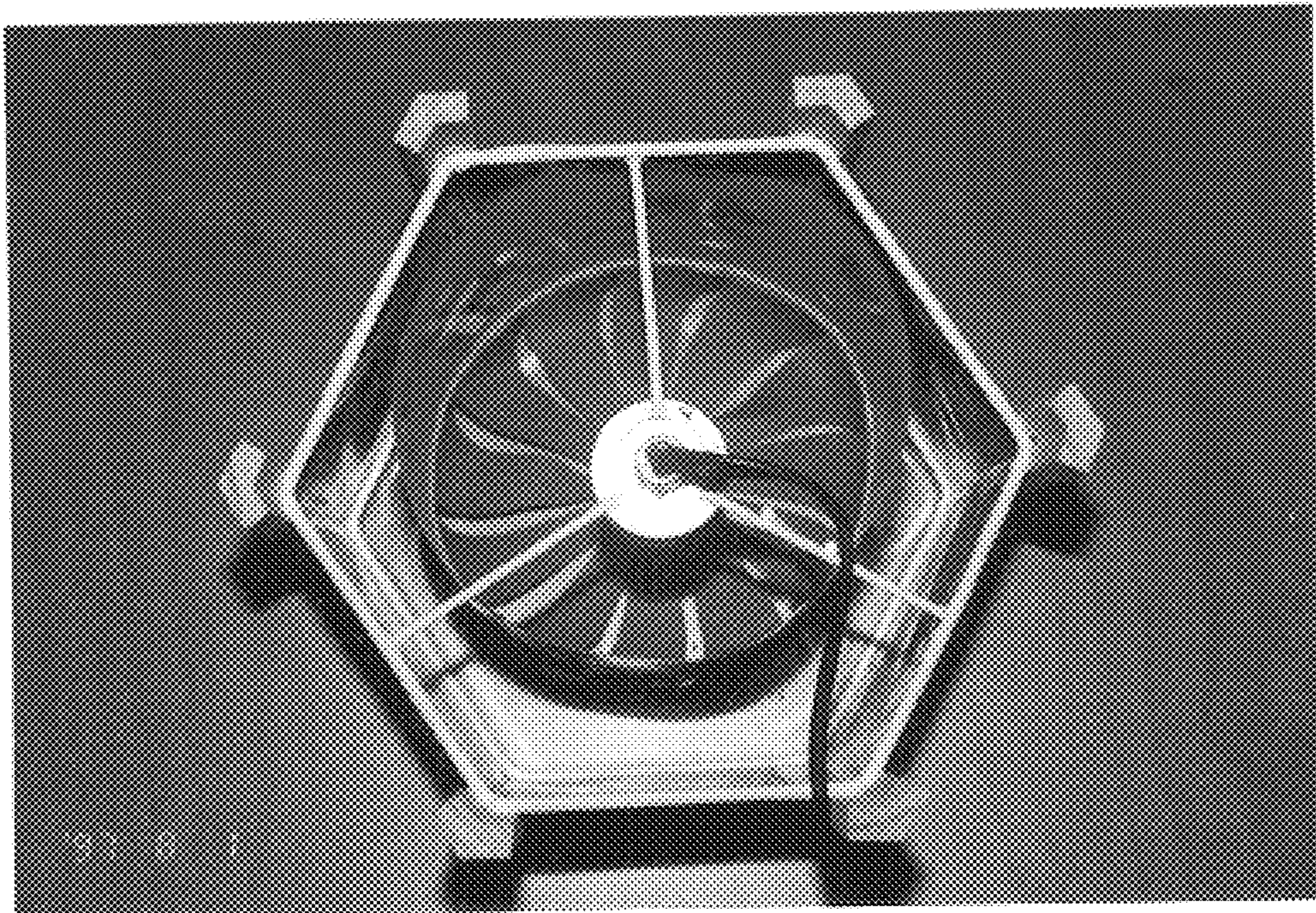

Fig. 7

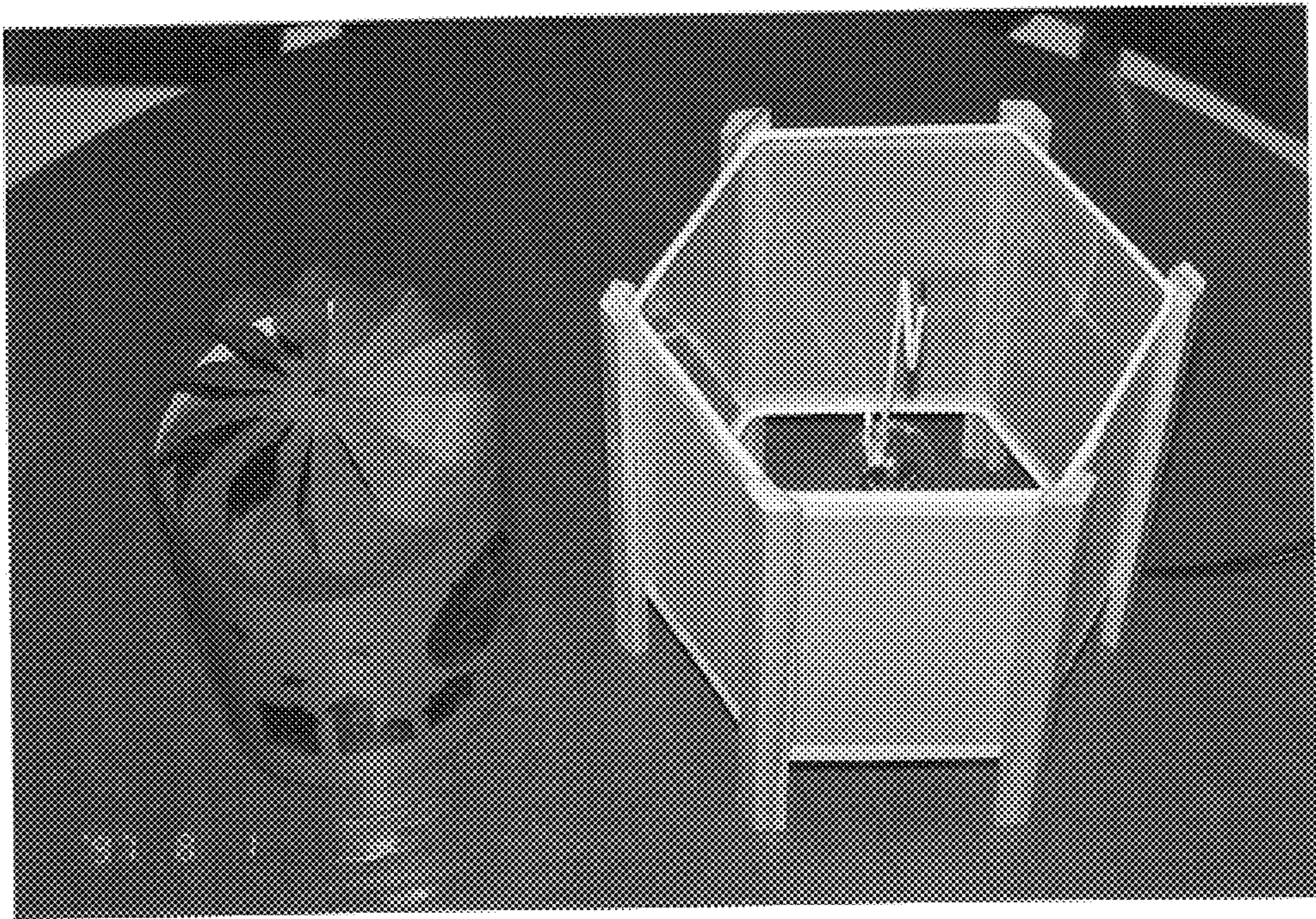

Fig. 8

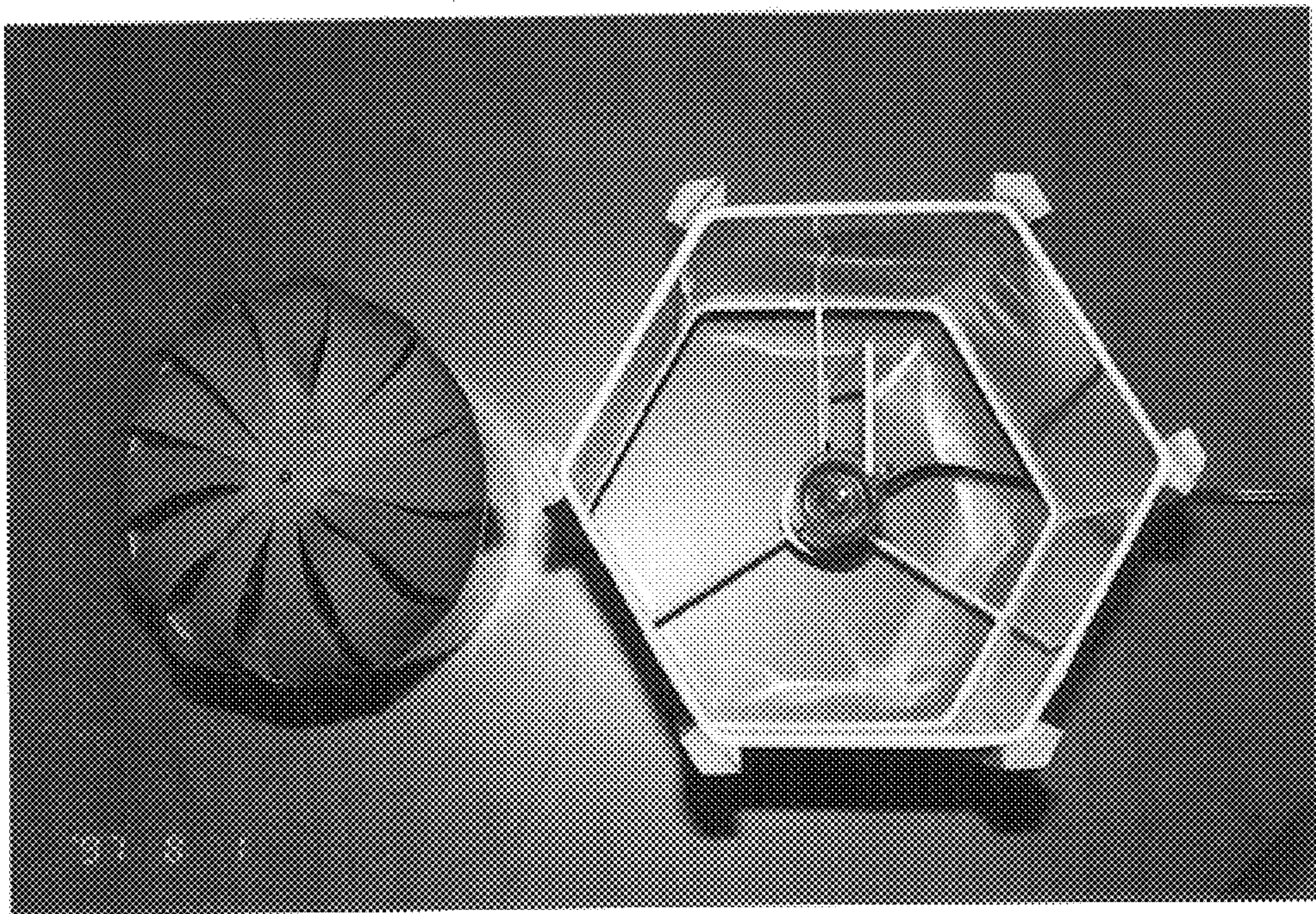

Fig. 9