



US00D410556S

# United States Patent [19] Yuen

[11] **Patent Number: Des. 410,556**  
[45] **Date of Patent: \*\* Jun. 1, 1999**

[54] **MULTI FUNCTION LANTERN**

[75] Inventor: **John Se-Kit Yuen**, Kowloon, The Hong Kong Special Administrative Region of the People's Republic of China

[73] Assignee: **John Manufacturing Ltd.**, Kowloon, The Hong Kong Special Administrative Region of the People's Republic of China

[\*\*] Term: **14 Years**

[21] Appl. No.: **29/088,053**

[22] Filed: **May 14, 1998**

[30] **Foreign Application Priority Data**

Nov. 17, 1997 [GB] United Kingdom ..... 2070565

[51] **LOC (6) Cl.** ..... **26-02**

[52] **U.S. Cl.** ..... **D26/42**

[58] **Field of Search** ..... D26/37-50; 362/157, 362/158, 183-208

[56] **References Cited**

**U.S. PATENT DOCUMENTS**

- D. 321,568 11/1991 Yuen .
- D. 350,210 8/1994 Yuen ..... D26/42
- D. 363,563 10/1995 Yuen .
- D. 368,784 4/1996 Yuen ..... D26/42
- D. 378,142 2/1997 Zam ..... D26/42
- D. 390,986 2/1998 Yuen .

**FOREIGN PATENT DOCUMENTS**

- 1054343 5/1989 United Kingdom .
- 2038249 8/1994 United Kingdom .
- 2057826 11/1996 United Kingdom .
- 2065074 11/1997 United Kingdom .

**OTHER PUBLICATIONS**

U.S. application No. 29/078489, Yuen, filed Oct. 20, 1997.

*Primary Examiner*—Marcus A. Jackson  
*Attorney, Agent, or Firm*—Fay, Sharpe, Beall, Fagan, Minnich & McKee

[57] **CLAIM**

The ornamental design for a multi function lantern, as shown and described.

**DESCRIPTION**

FIG. 1 is a perspective view from front and top of a multi function lantern showing my new design;  
 FIG. 2 is a perspective view from front and top showing handle extended and fluorescent tube reflector turned thereof;  
 FIG. 3 is a perspective view from rear and top with wrist strap separated thereof;  
 FIG. 4 is a right side elevational view thereof;  
 FIG. 5 is a front elevational view thereof;  
 FIG. 6 is a left side elevational view thereof;  
 FIG. 7 is a rear side elevational view thereof;  
 FIG. 8 is a top plan view thereof;  
 FIG. 9 is an underneath plan view thereof;  
 FIG. 10 is a right side elevational view with handle extended and fluorescent tube reflector turned thereof;  
 FIG. 11 is a front elevational view with handle extended and fluorescent tube reflector turned thereof;  
 FIG. 12 is a left side elevational view with fluorescent tube reflector turned thereof;  
 FIG. 13 is a rear elevational view with handle extended and fluorescent tube reflector turned thereof;  
 FIG. 14 is a top plan view with handle extended and fluorescent tube reflector turned thereof; and,  
 FIG. 15 is an underneath view with handle extended and fluorescent tube reflector turned thereof.

**1 Claim, 5 Drawing Sheets**

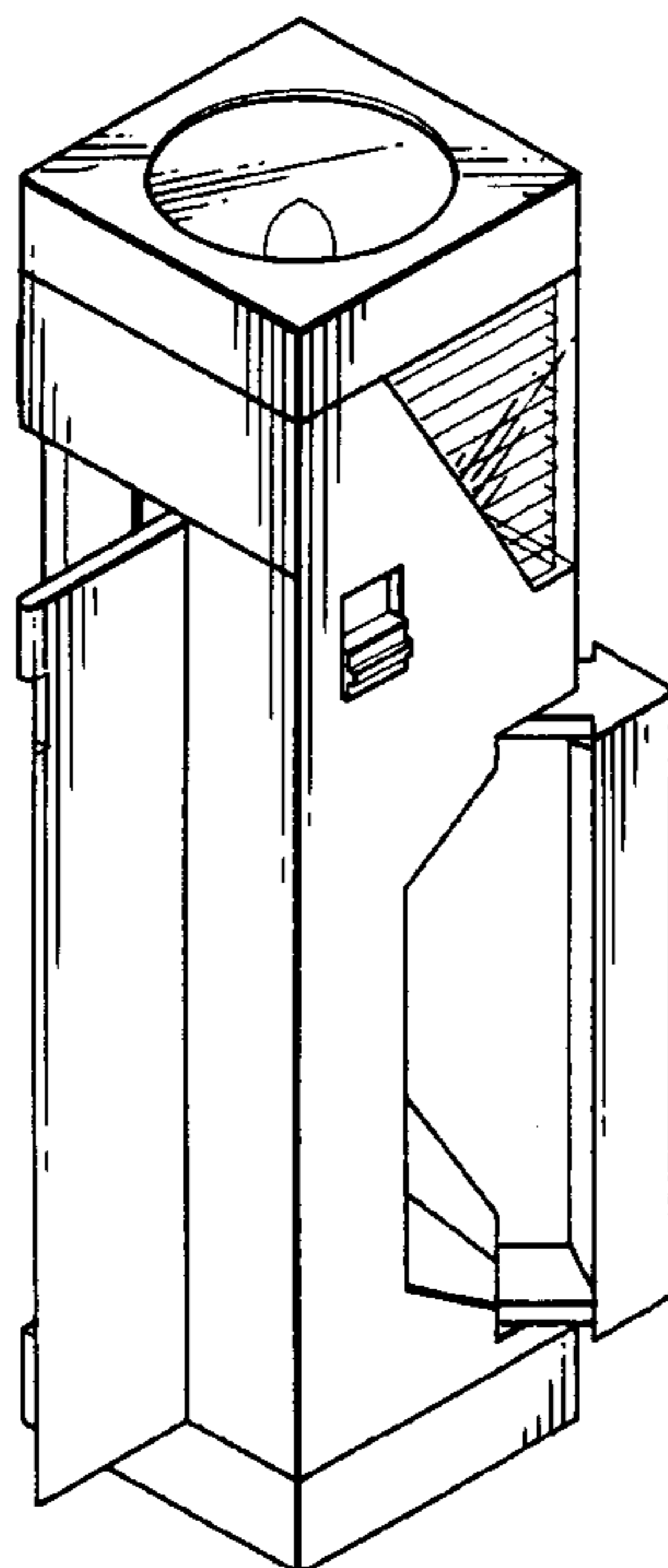

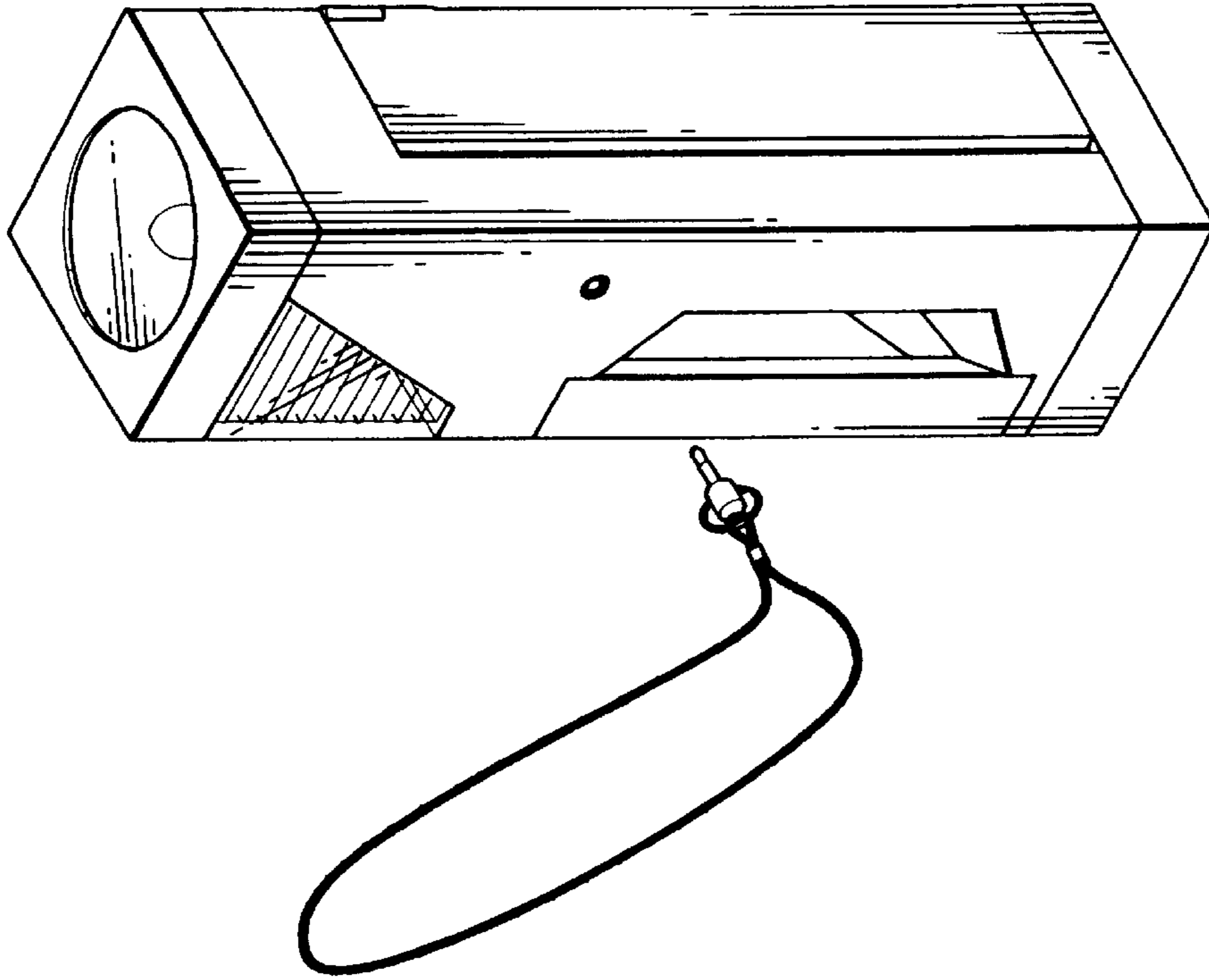

FIG. 1

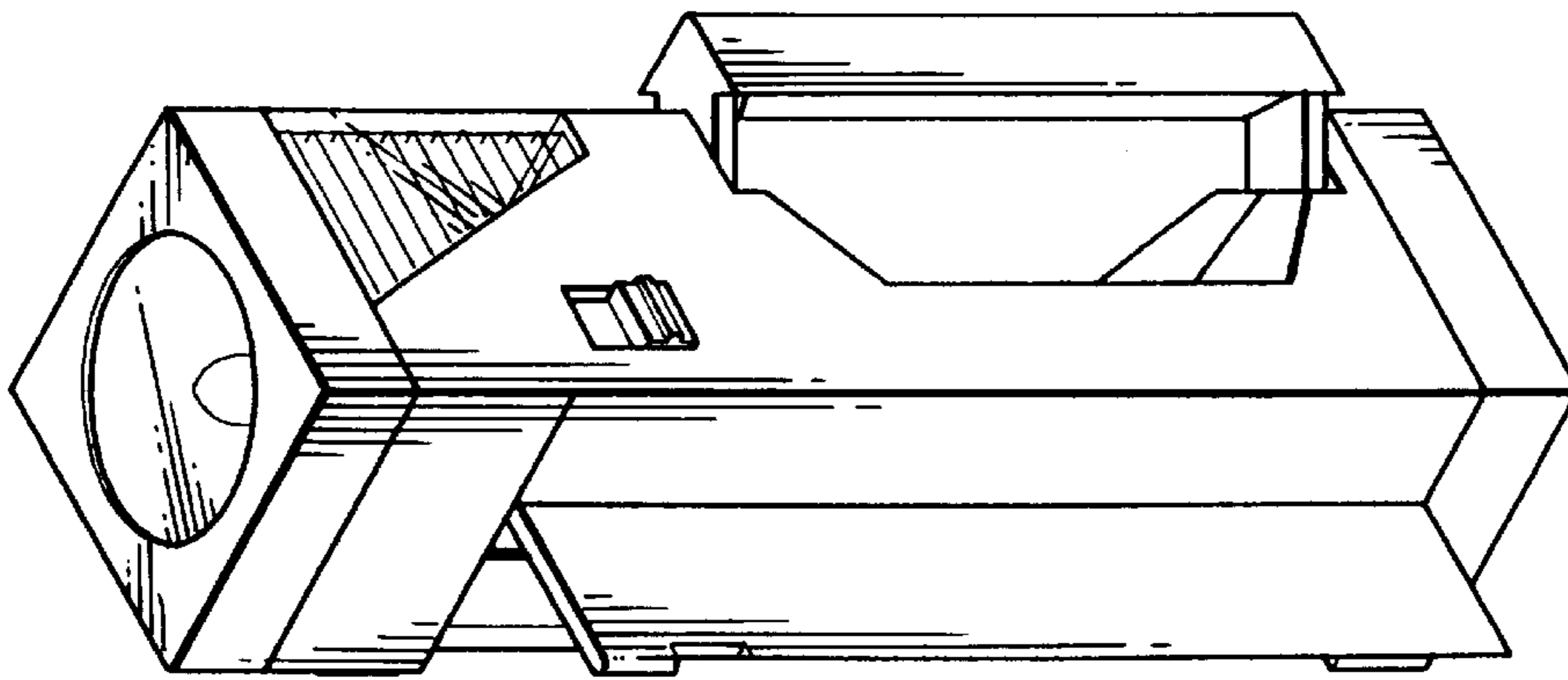

FIG. 2

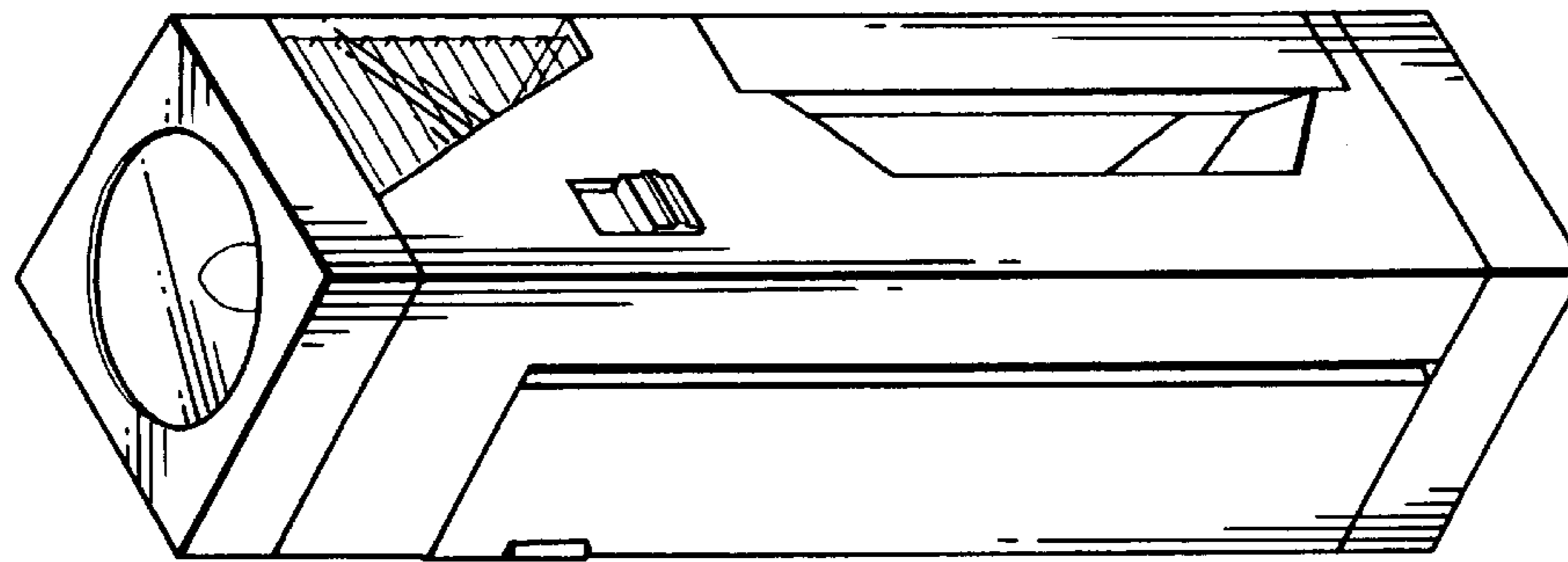

FIG. 3

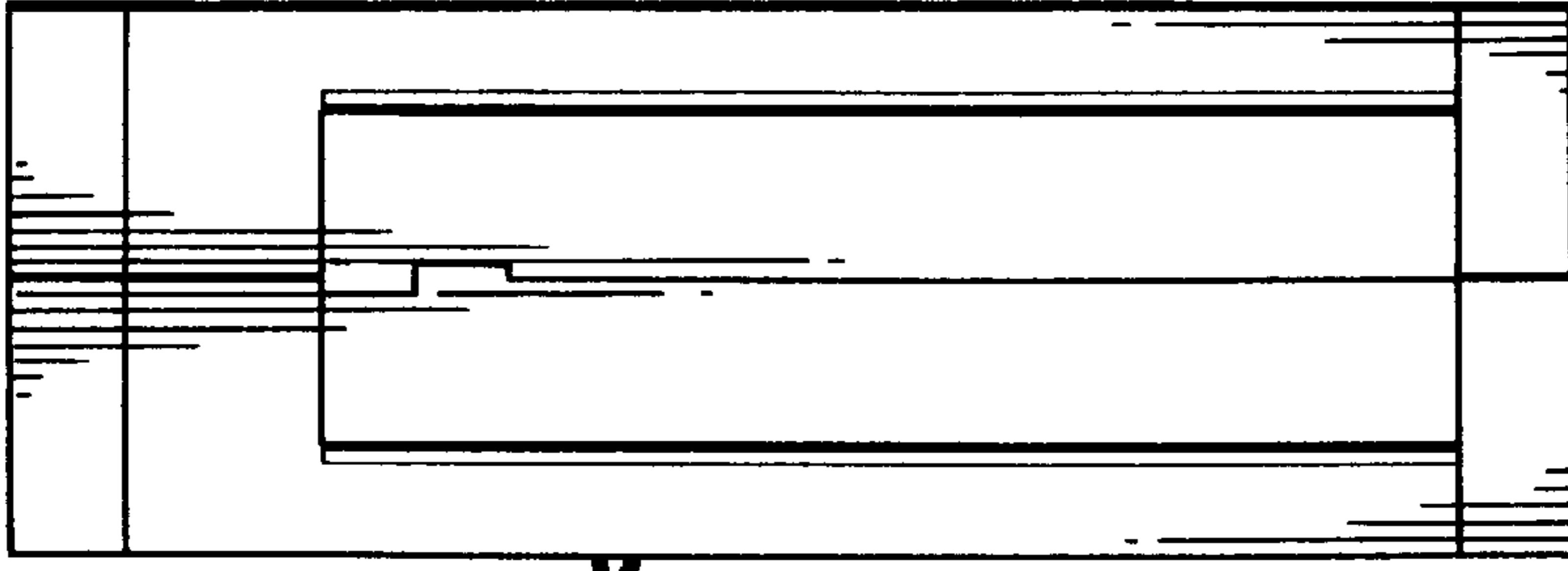

FIG. 6

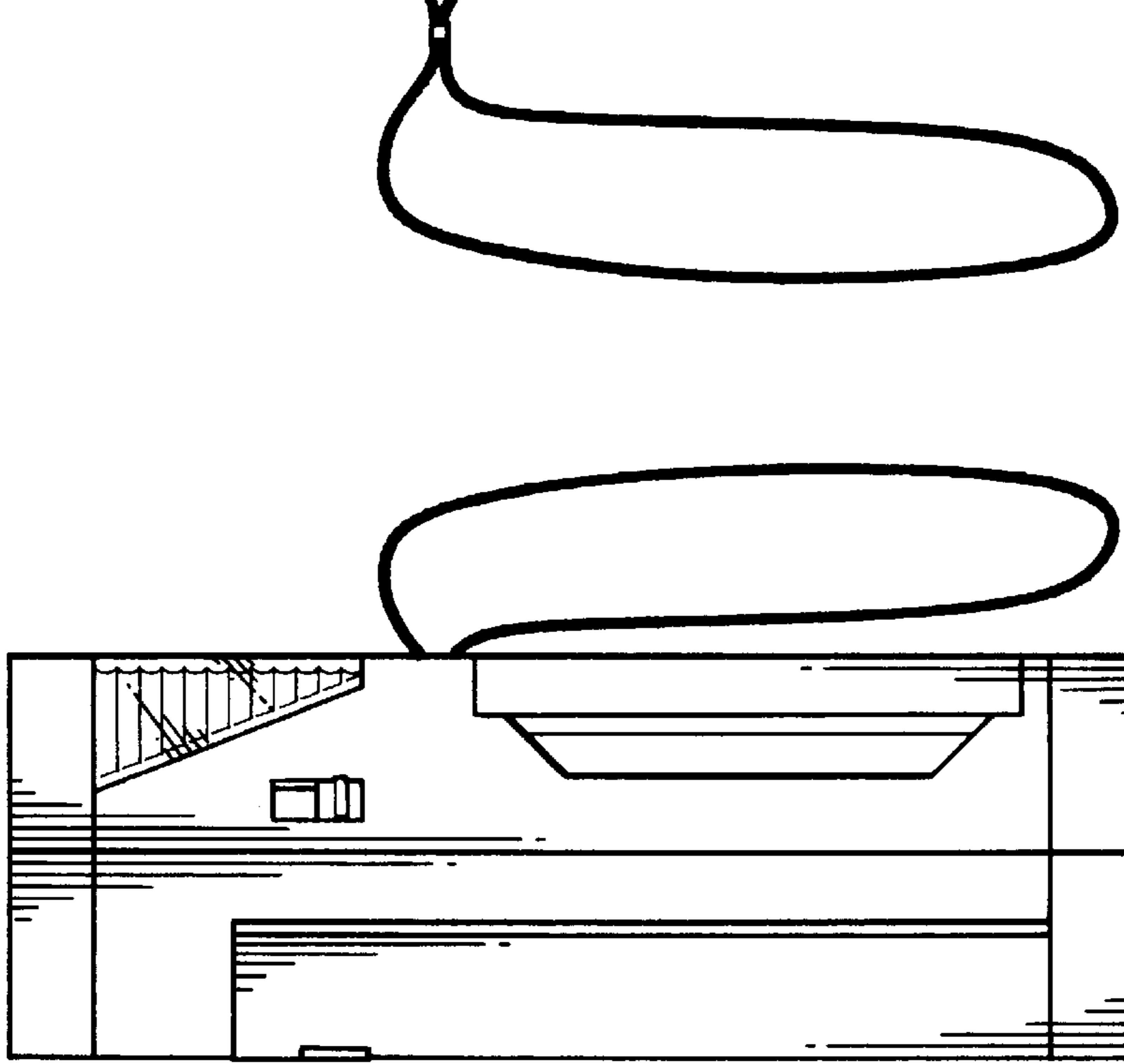

FIG. 5

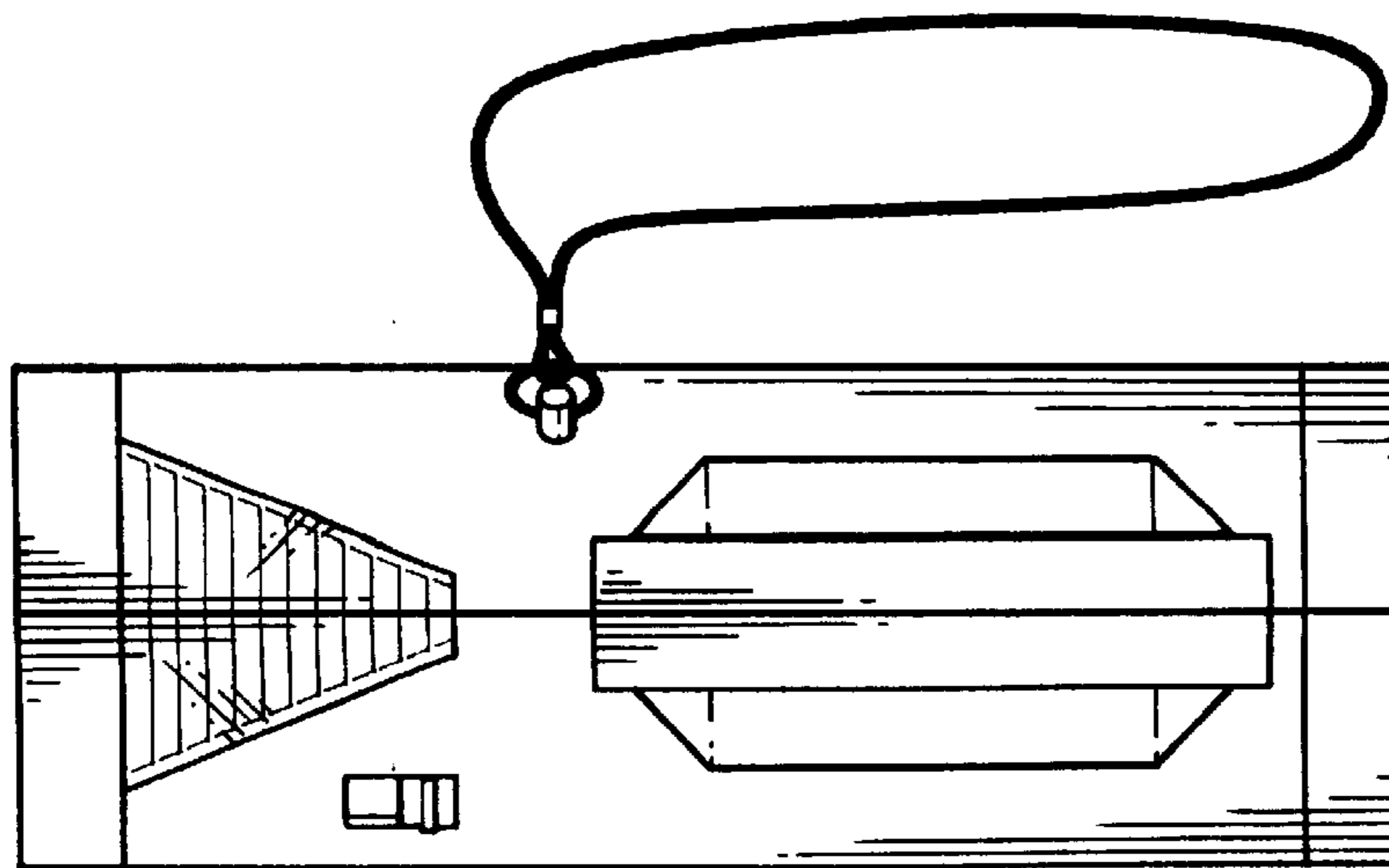

FIG. 4

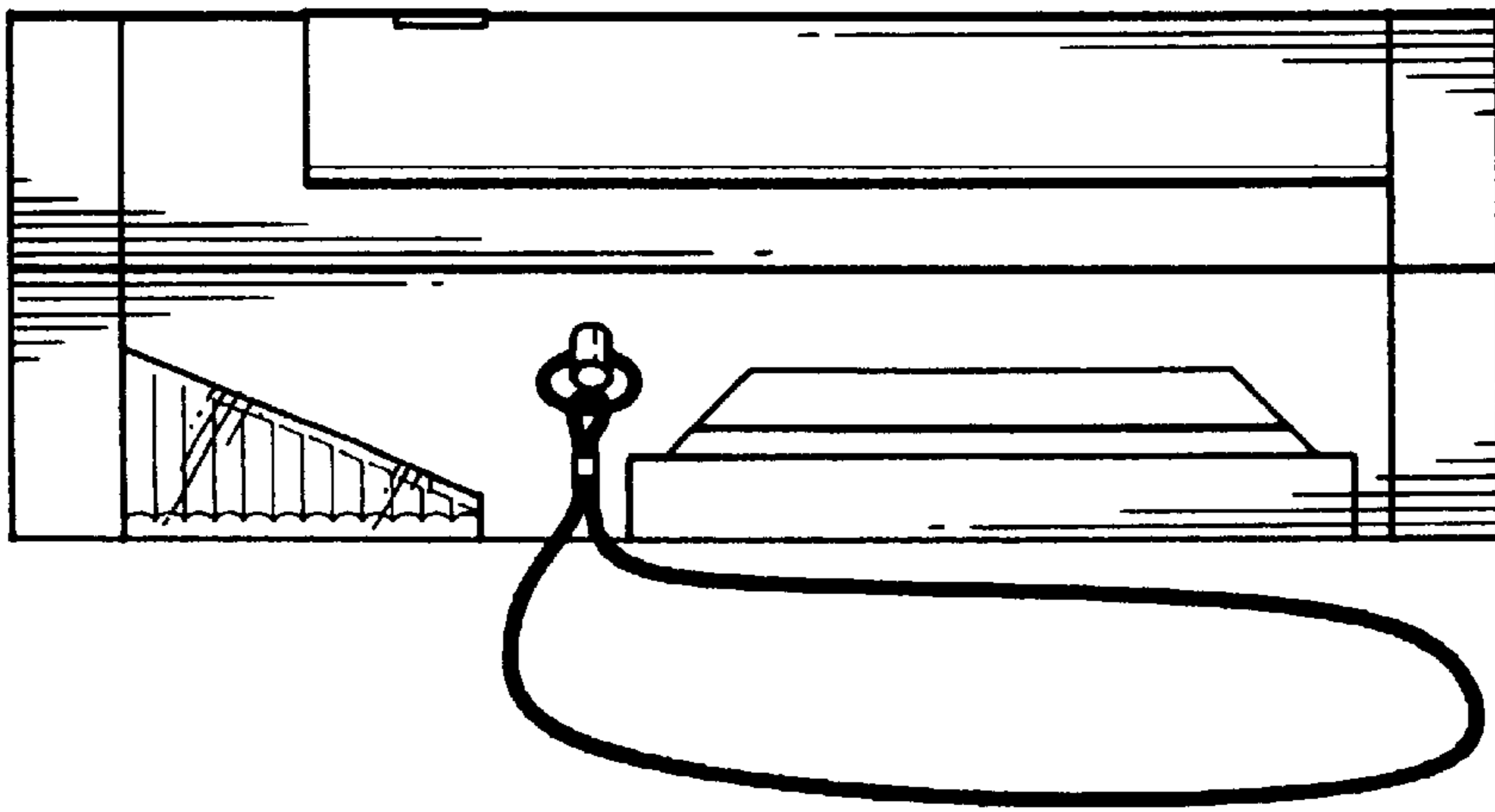

FIG. 7

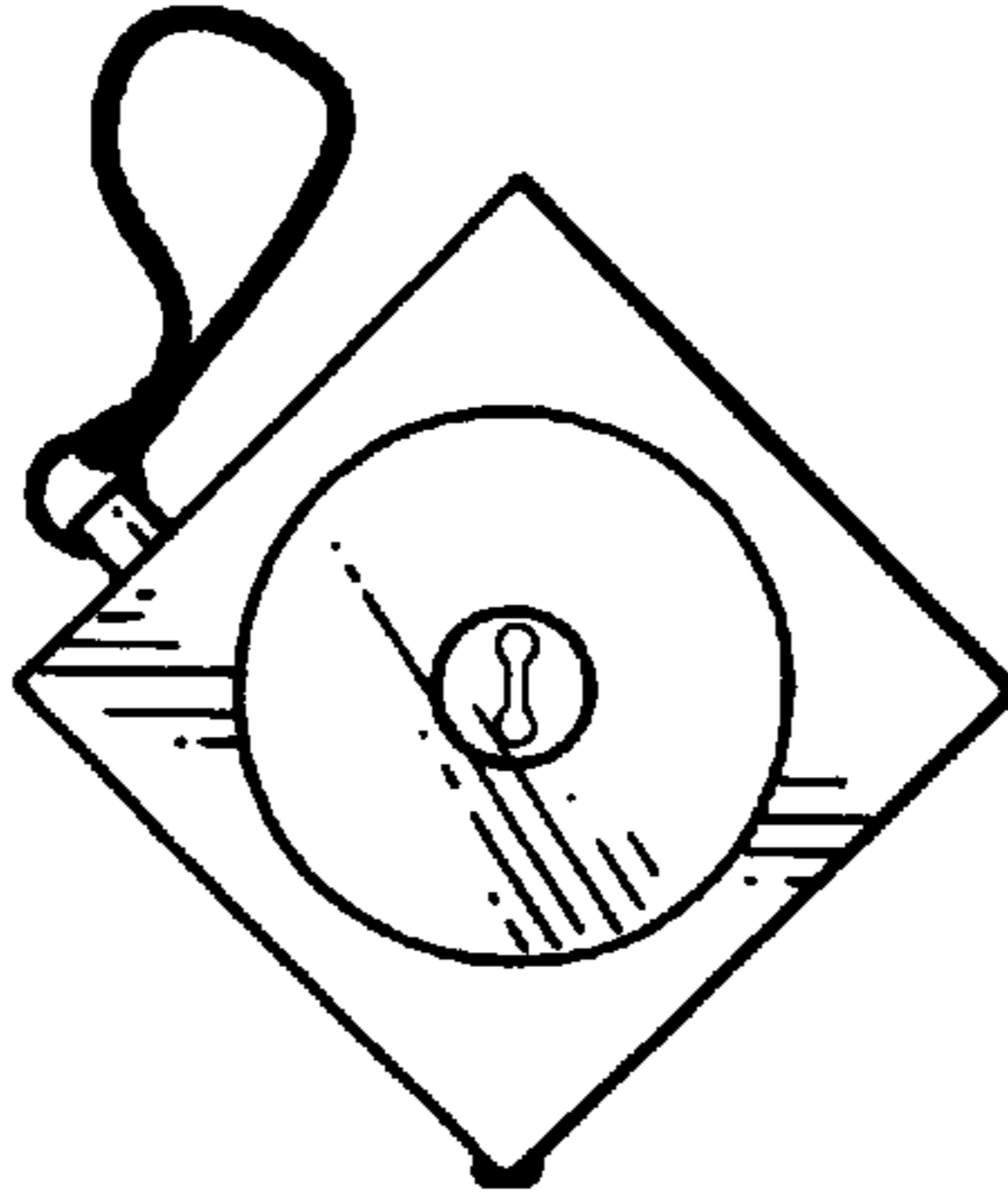

FIG. 8

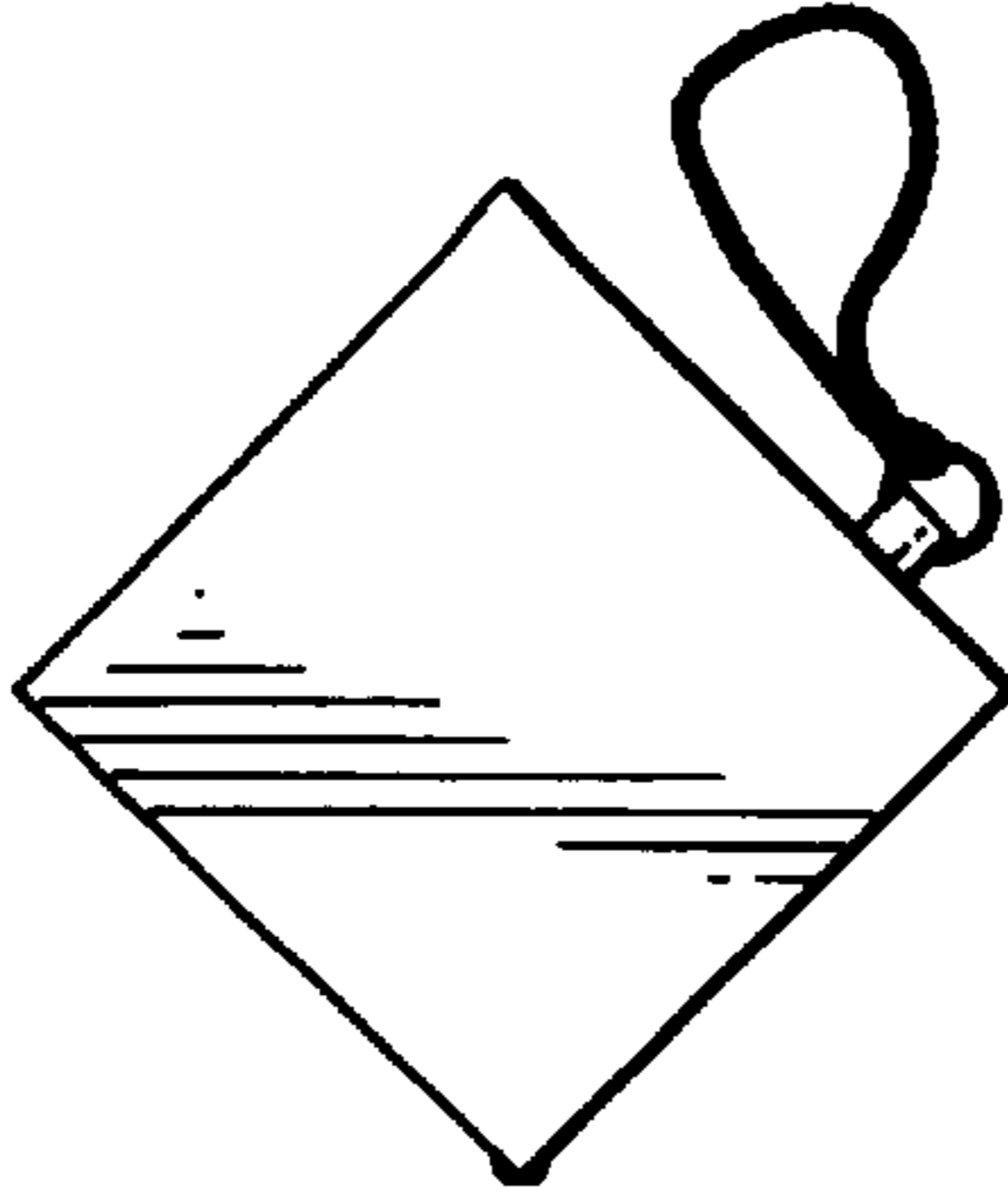

FIG. 9

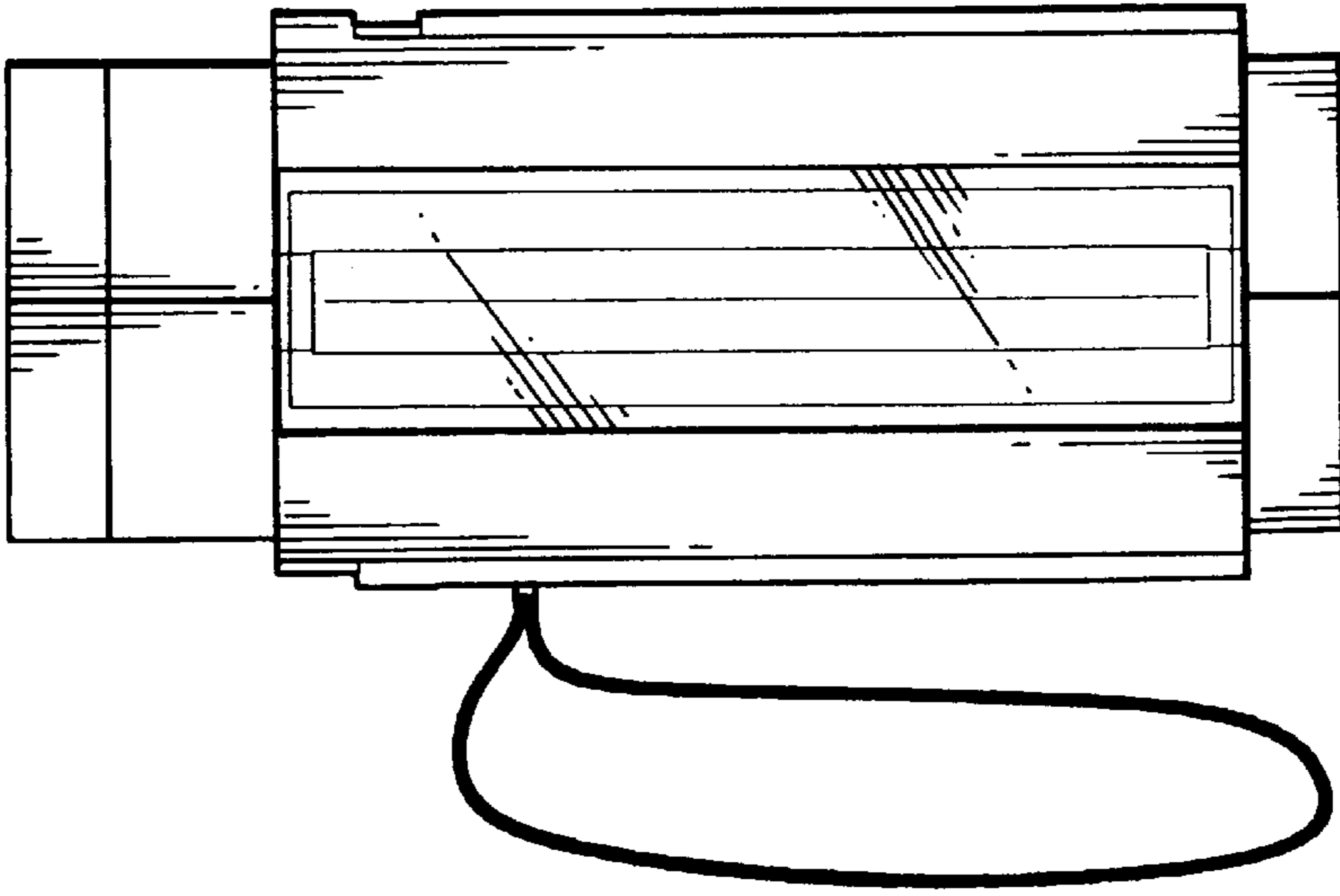

FIG.10

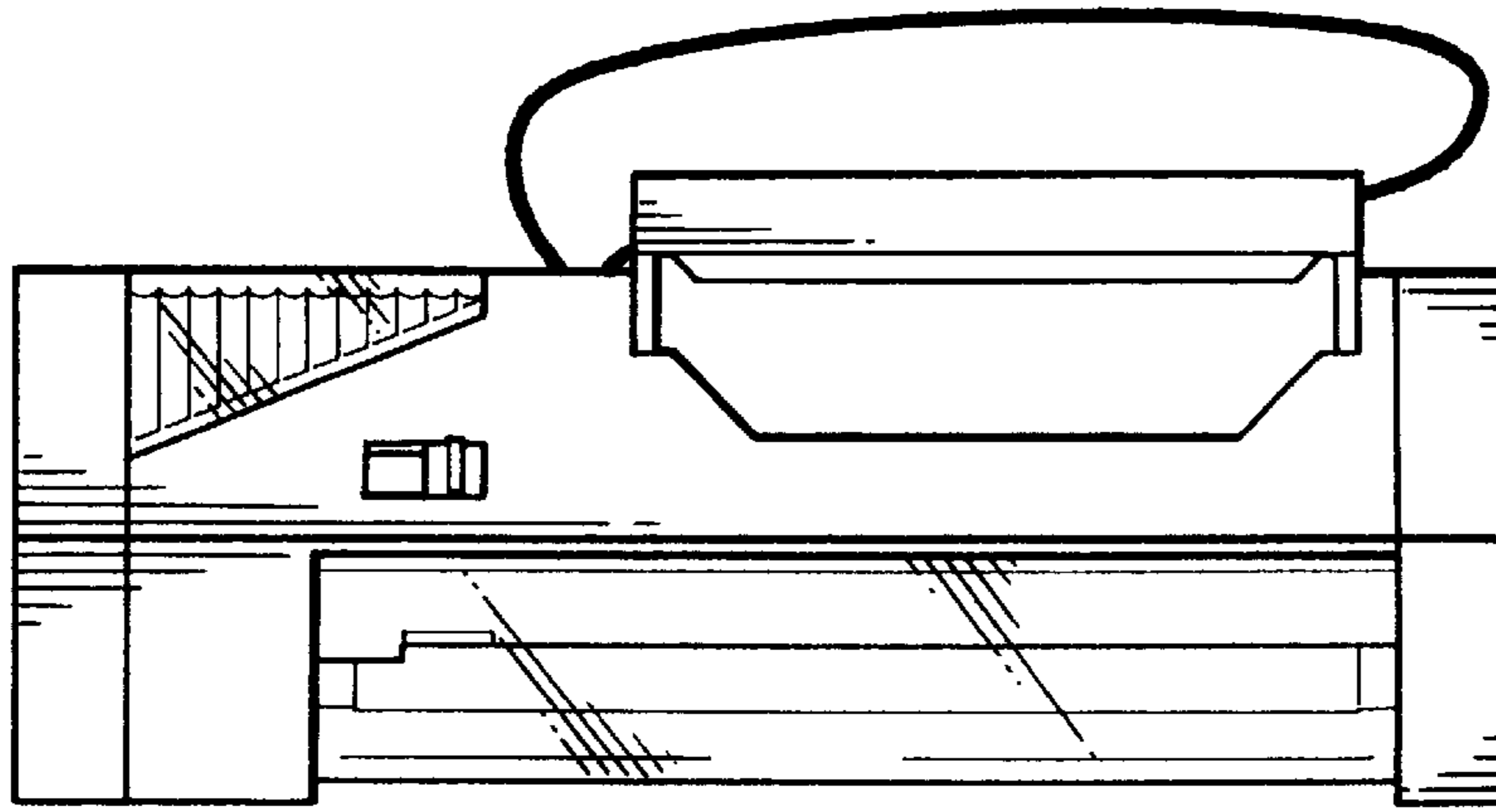

FIG.11

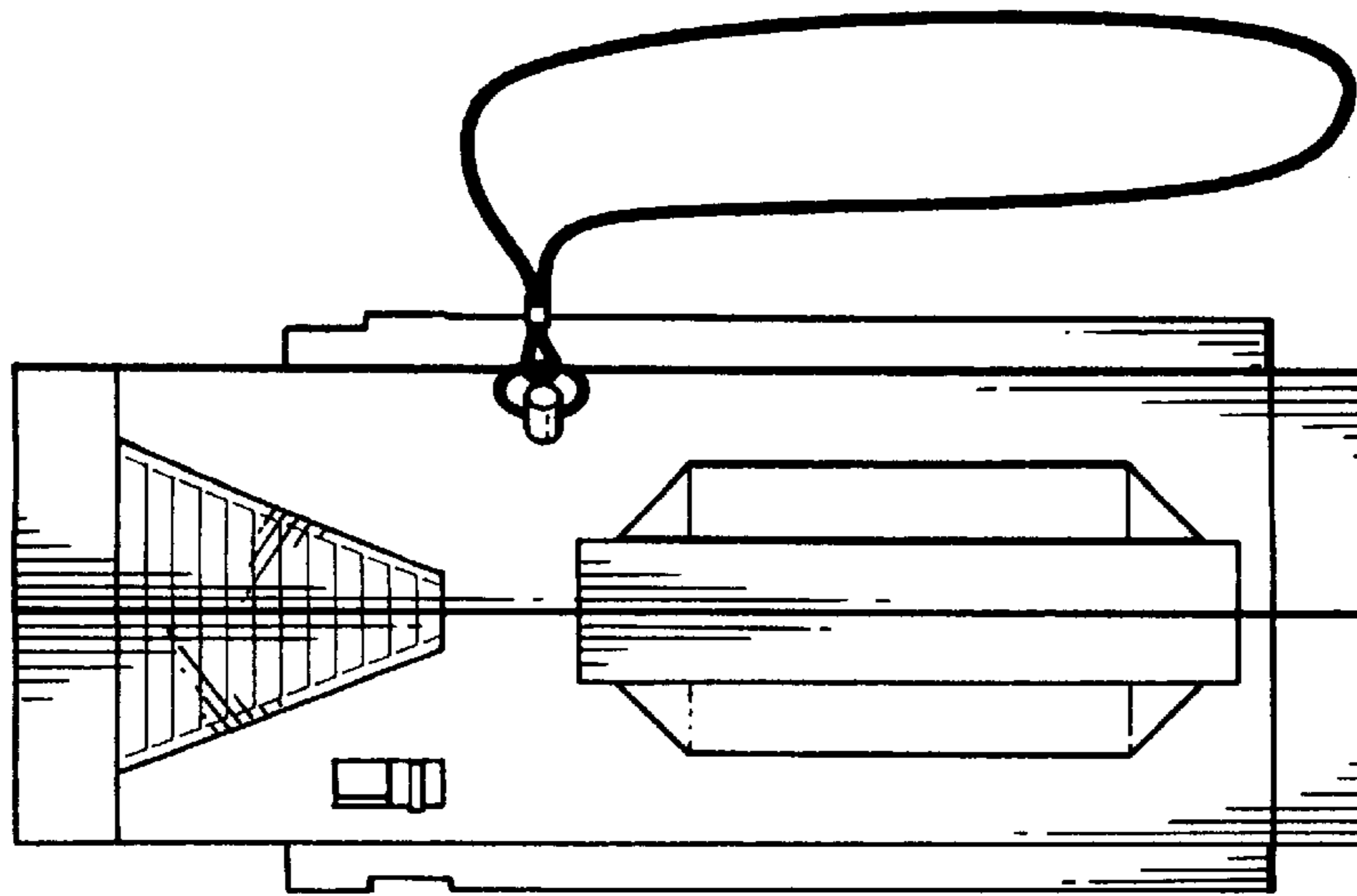

FIG.12

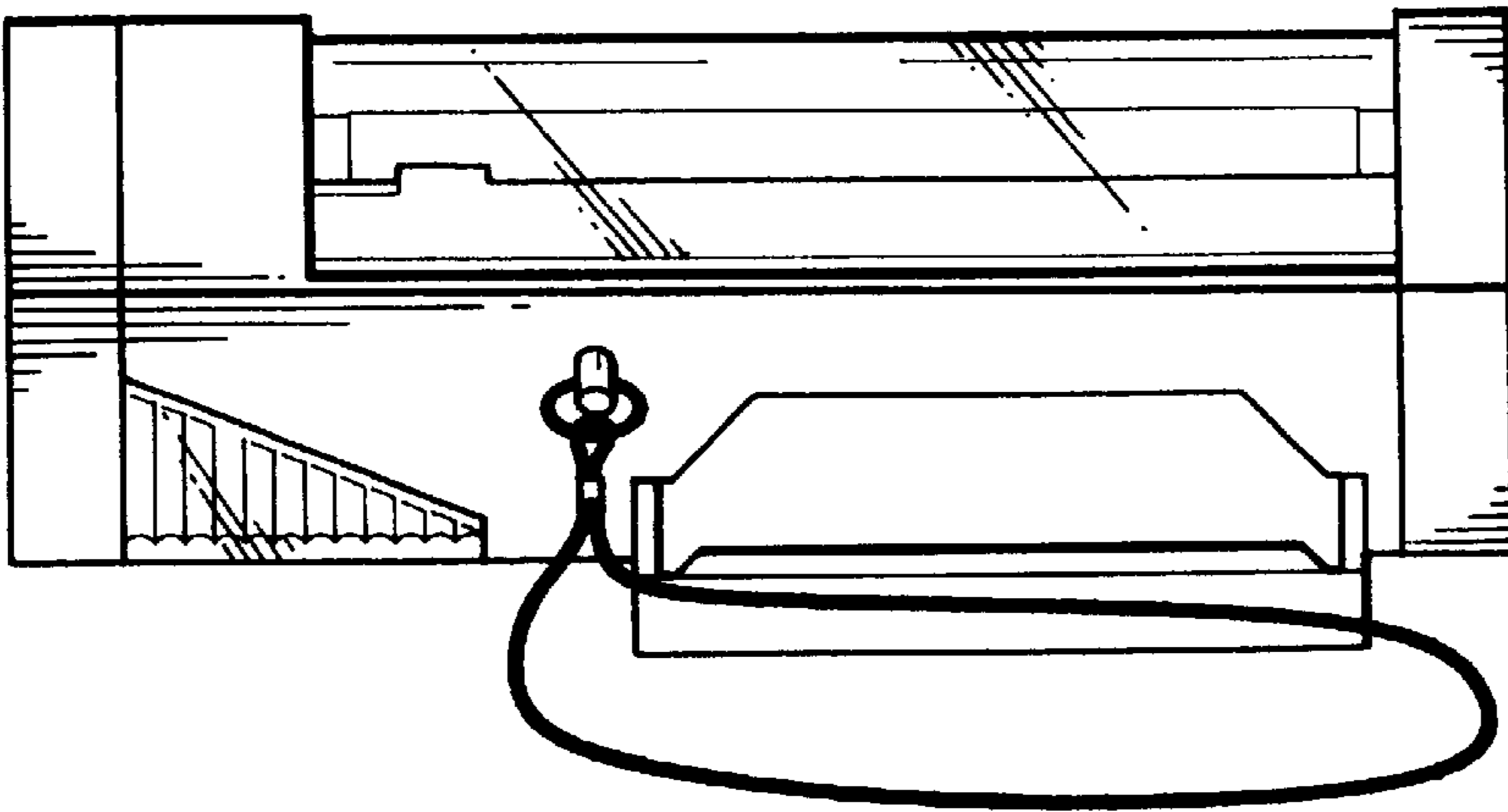

FIG. 13

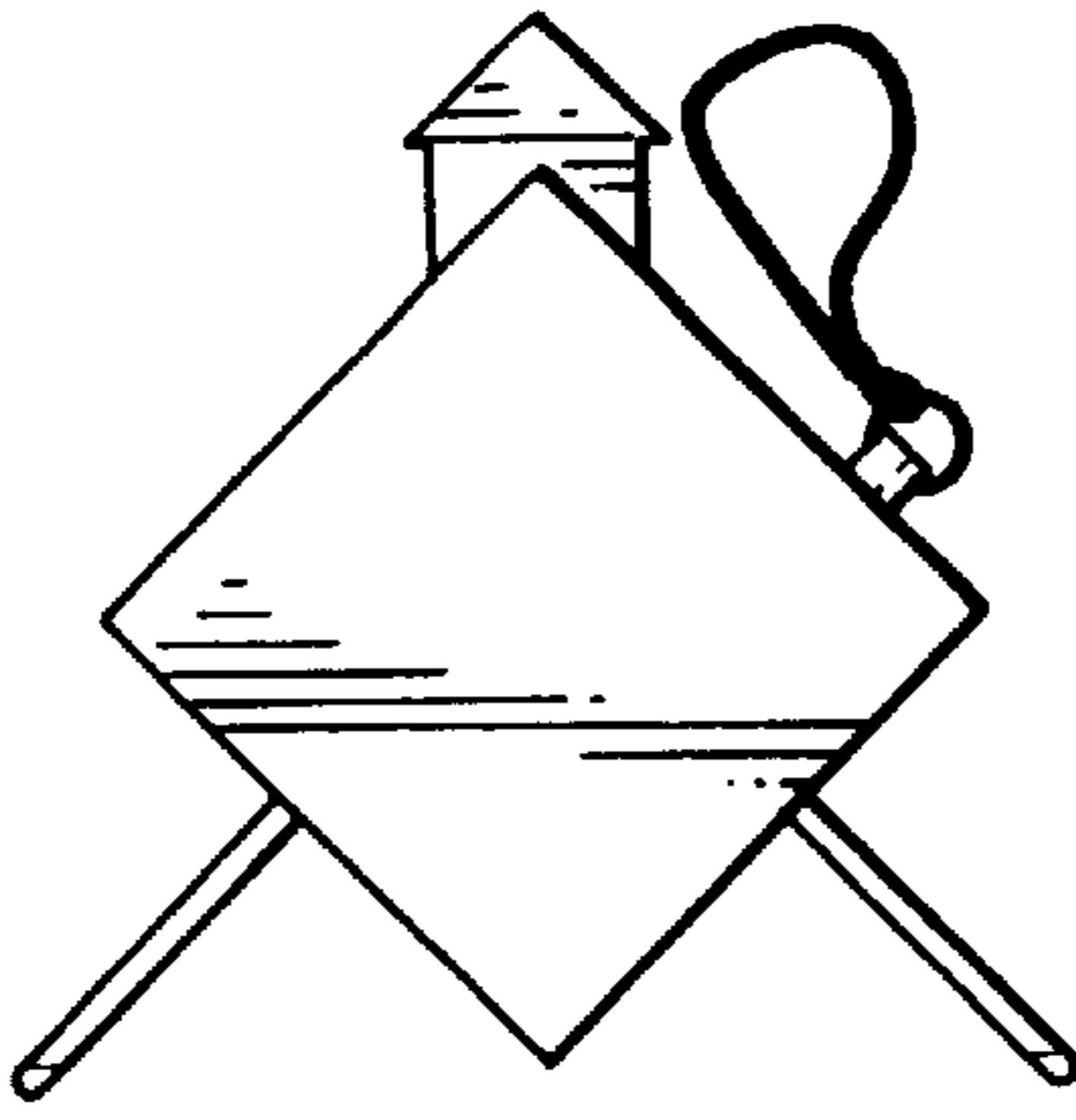

FIG. 15

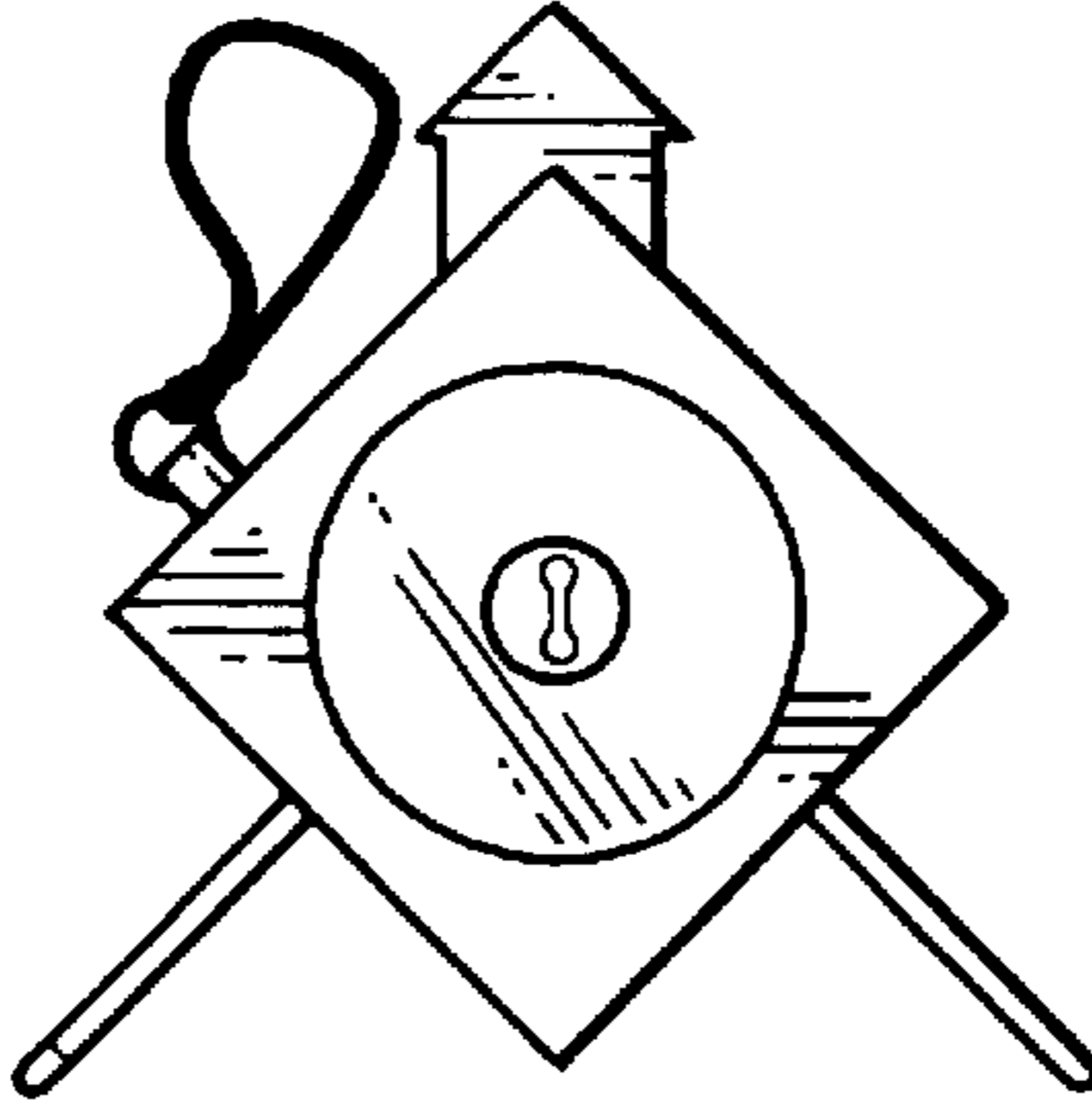

FIG. 14