



US00D410551S

**United States Patent** [19]  
**Guimont et al.**

[11] **Patent Number: Des. 410,551**  
[45] **Date of Patent: \*\* Jun. 1, 1999**

[54] **LADDER CADDY TOOL POUCH**  
[75] Inventors: **Gregory D. Guimont**, Andover; **Joseph R. LaCount**, Coon Rapids; **Bradley H. Moll**, Andover; **Randal J. Smasal**, Coon Rapids, all of Minn.

4,706,918 11/1987 Wilson .  
4,726,446 2/1988 Perbix .  
4,773,535 9/1988 Cook .  
5,174,447 12/1992 Fleming .  
5,647,453 7/1997 Cassells ..... 248/238

[73] Assignee: **Innovators Inc.**, Andover, Minn.  
[\*\*] Term: **14 Years**

*Primary Examiner*—Doris Clark  
*Attorney, Agent, or Firm*—Merchant, Gould, Smith, Edell, Welter & Schmidt, P.A.

[21] Appl. No.: **29/092,347**  
[22] Filed: **Aug. 17, 1998**

[57] **CLAIM**  
The ornamental design for ladder caddy tool pouch, as shown and described.

[51] **LOC (6) Cl.** ..... **25-04**  
[52] **U.S. Cl.** ..... **D25/68**  
[58] **Field of Search** ..... D25/68; 248/238,  
248/210; 182/107, 108, 109, 129; 206/373,  
372

**DESCRIPTION**

FIG. 1 is a perspective view of the ladder caddy tool pouch the broken lines showing a ladder is for illustrative purposes only, and form no part of the claimed design. FIG. 2 is a top plan view thereof illustrated in a flat position; FIG. 3 is a bottom plan view thereof illustrated in a flat position; FIG. 4 is a side elevational view thereof in a fixed position; FIG. 5 is a top plan view thereof in a fixed position; FIG. 6 is a left side elevational view thereof in a fixed position; and, FIG. 7 is a right side elevational view thereof in a fixed position.

[56] **References Cited**  
U.S. PATENT DOCUMENTS  
D. 380,276 6/1997 Gaona et al. .... D25/68  
2,018,809 10/1935 Rodgers .  
2,405,955 8/1946 Hunt .  
3,847,194 11/1974 Corigliano .  
4,261,435 4/1981 Winter .  
4,356,854 11/1982 McGee .

**1 Claim, 4 Drawing Sheets**

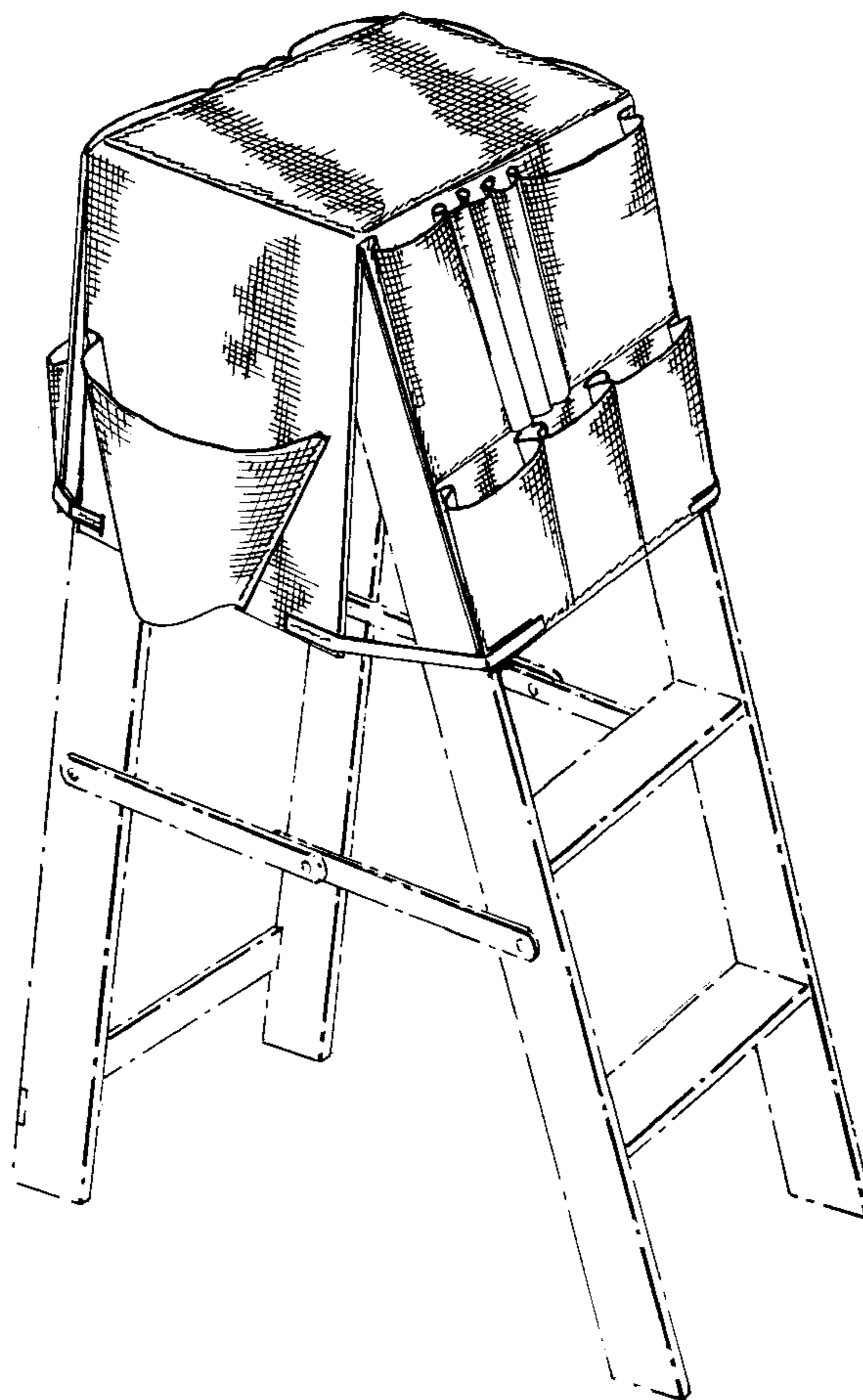

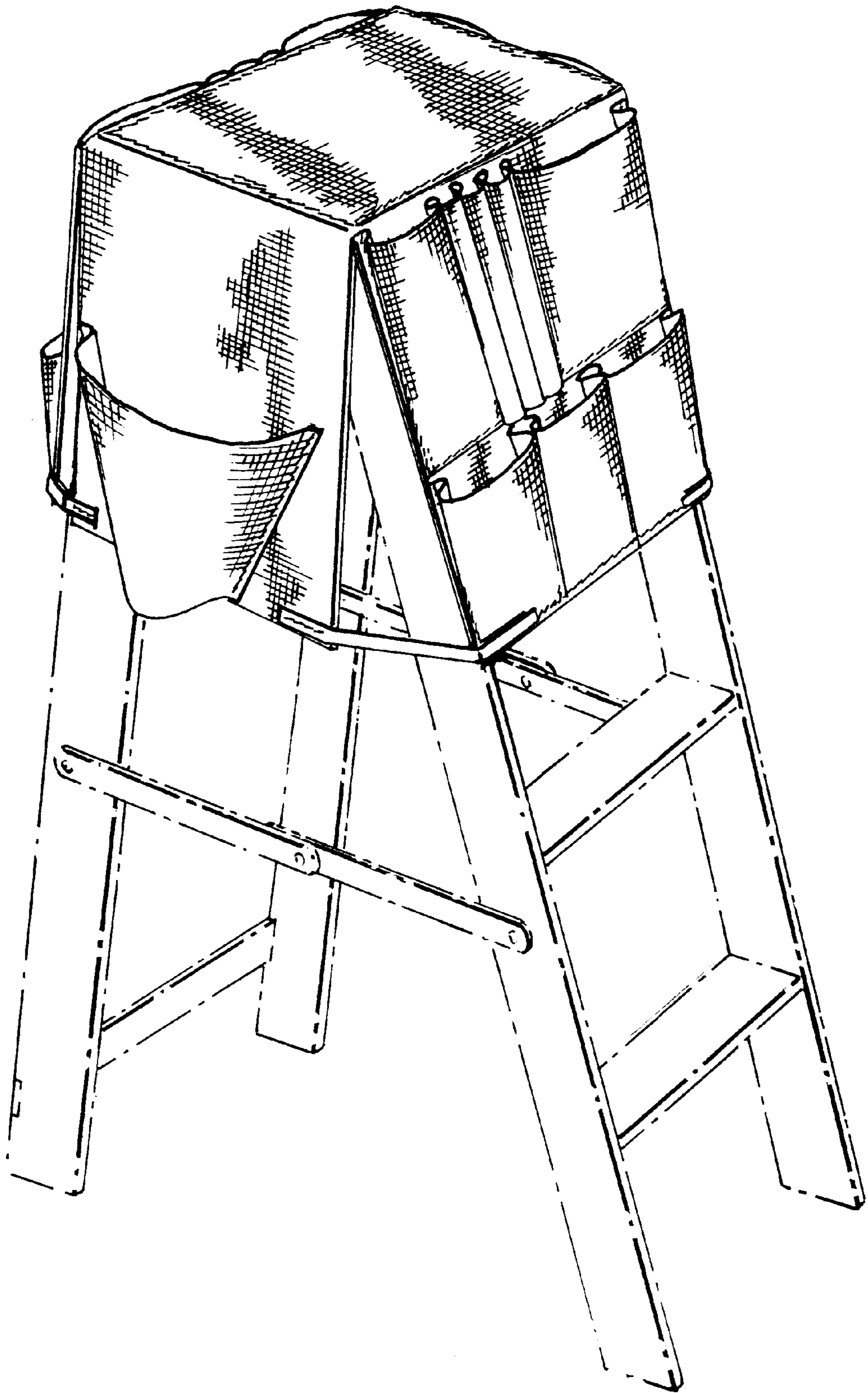

FIG. 1

FIG. 2

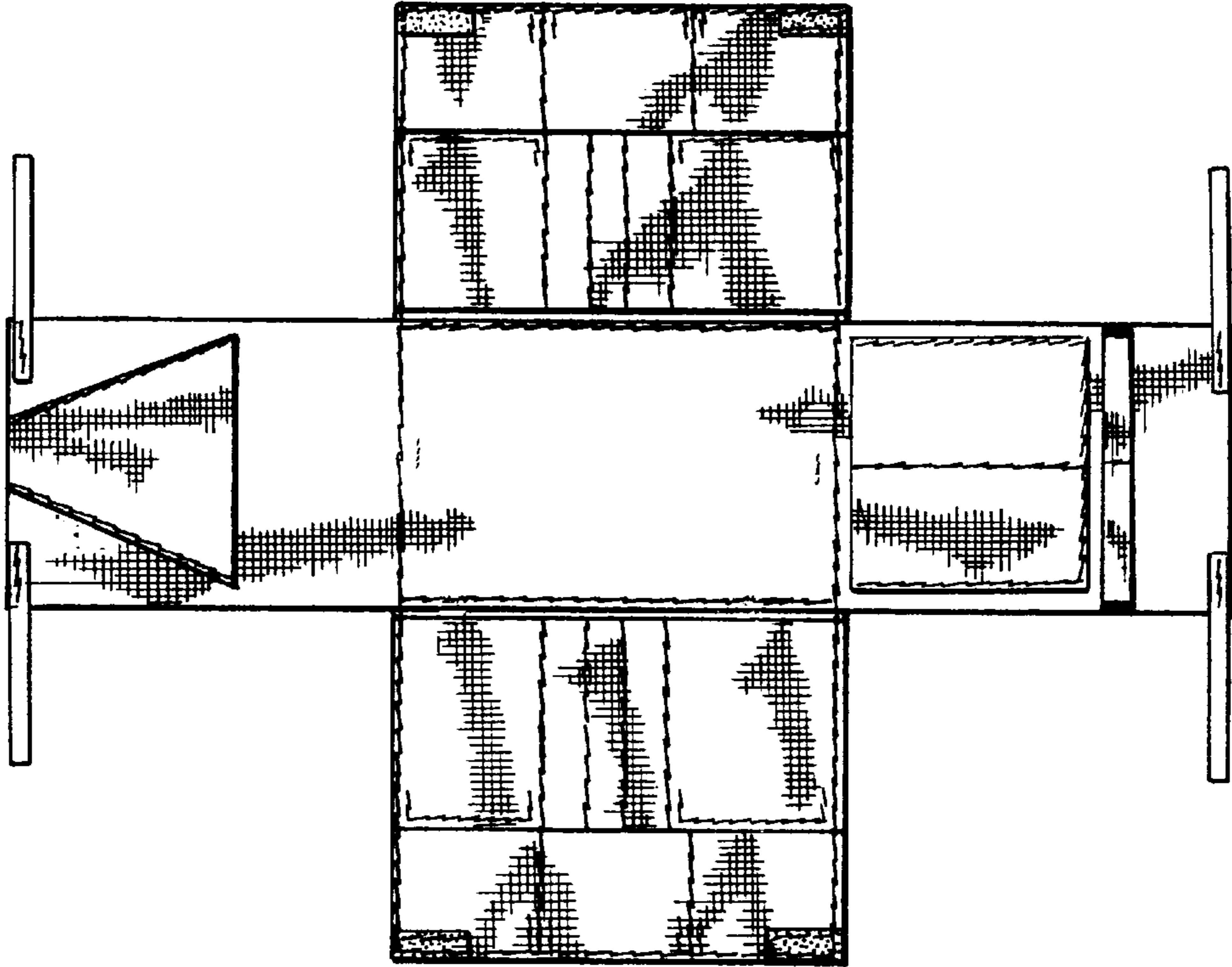

FIG. 3

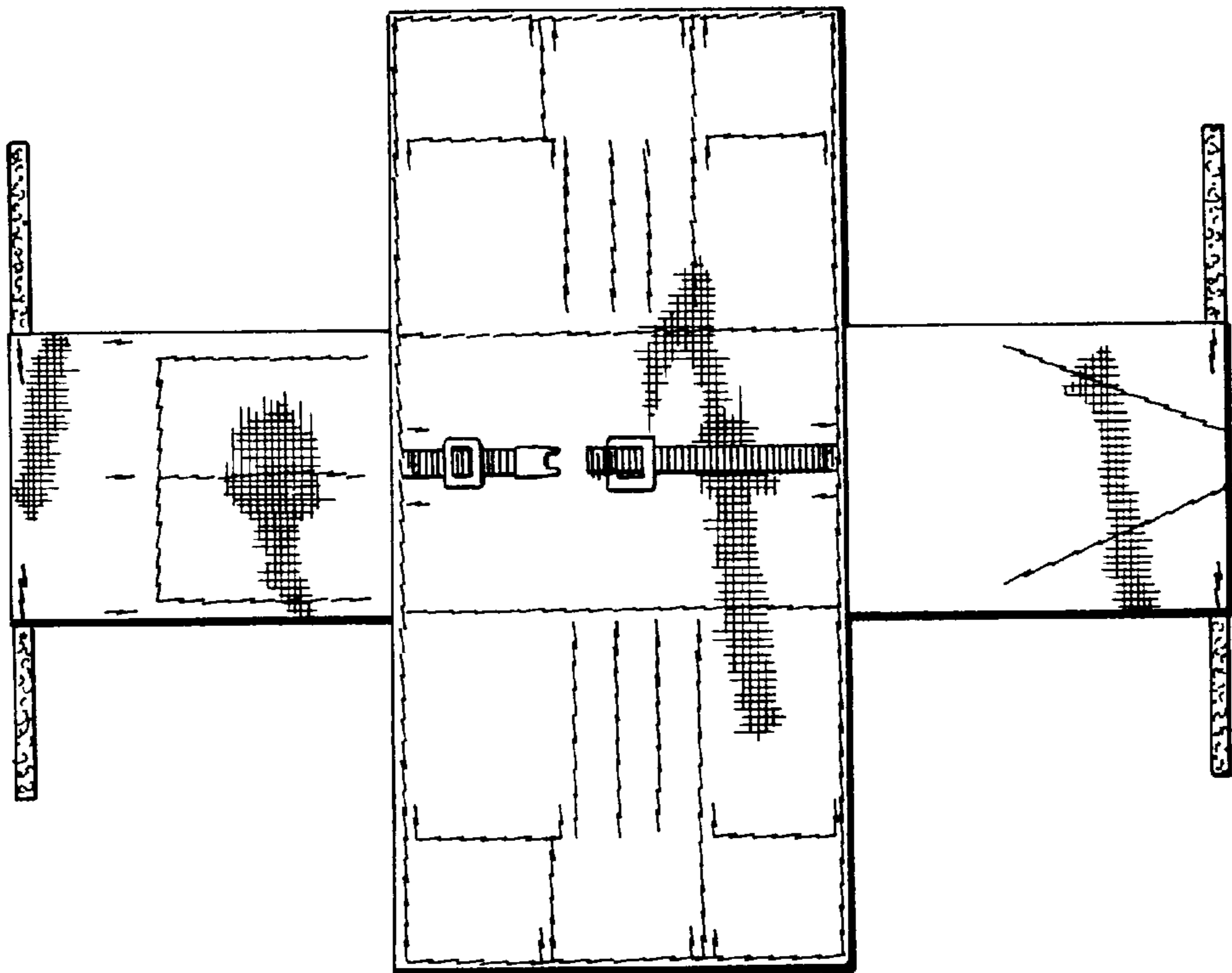

FIG. 4

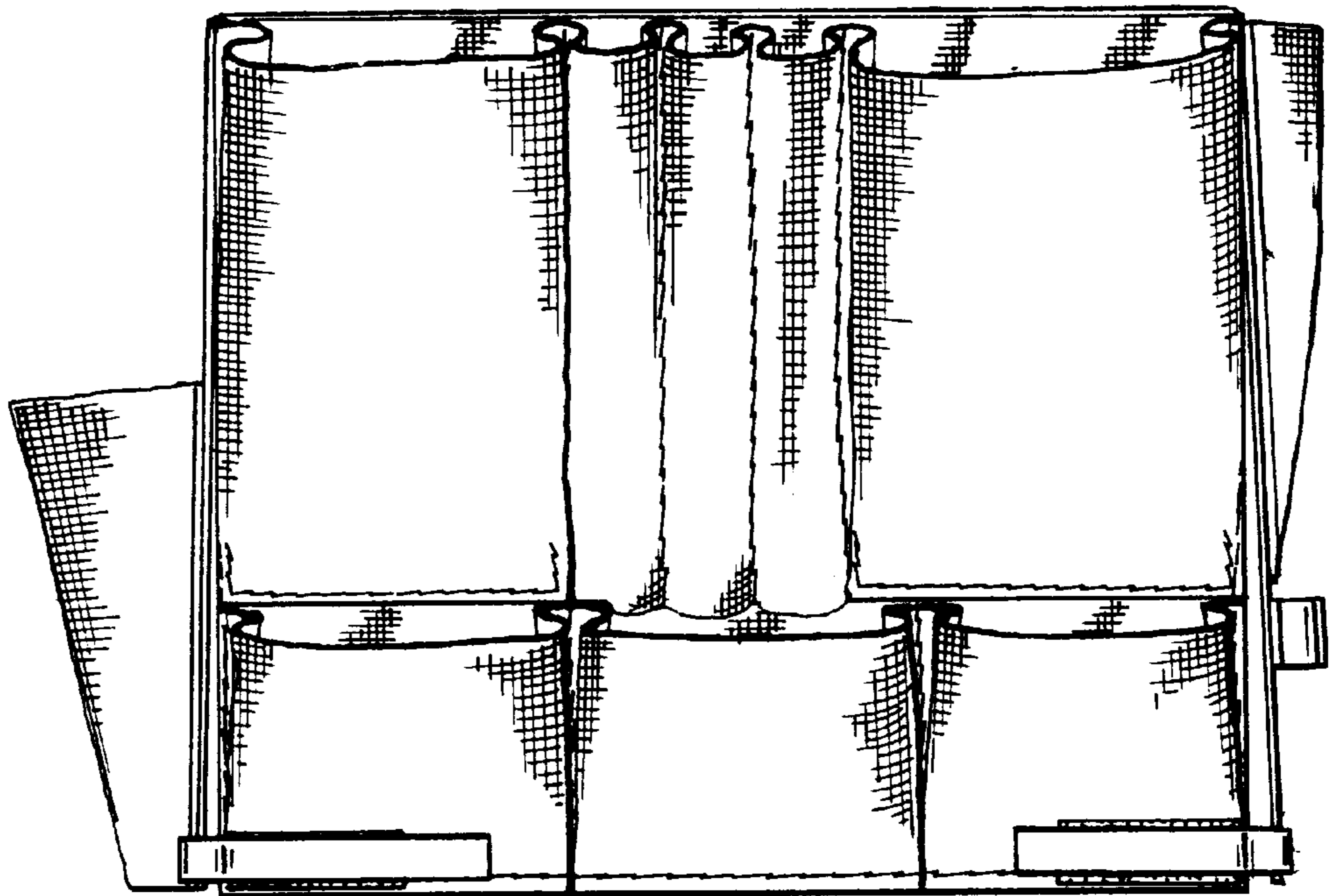
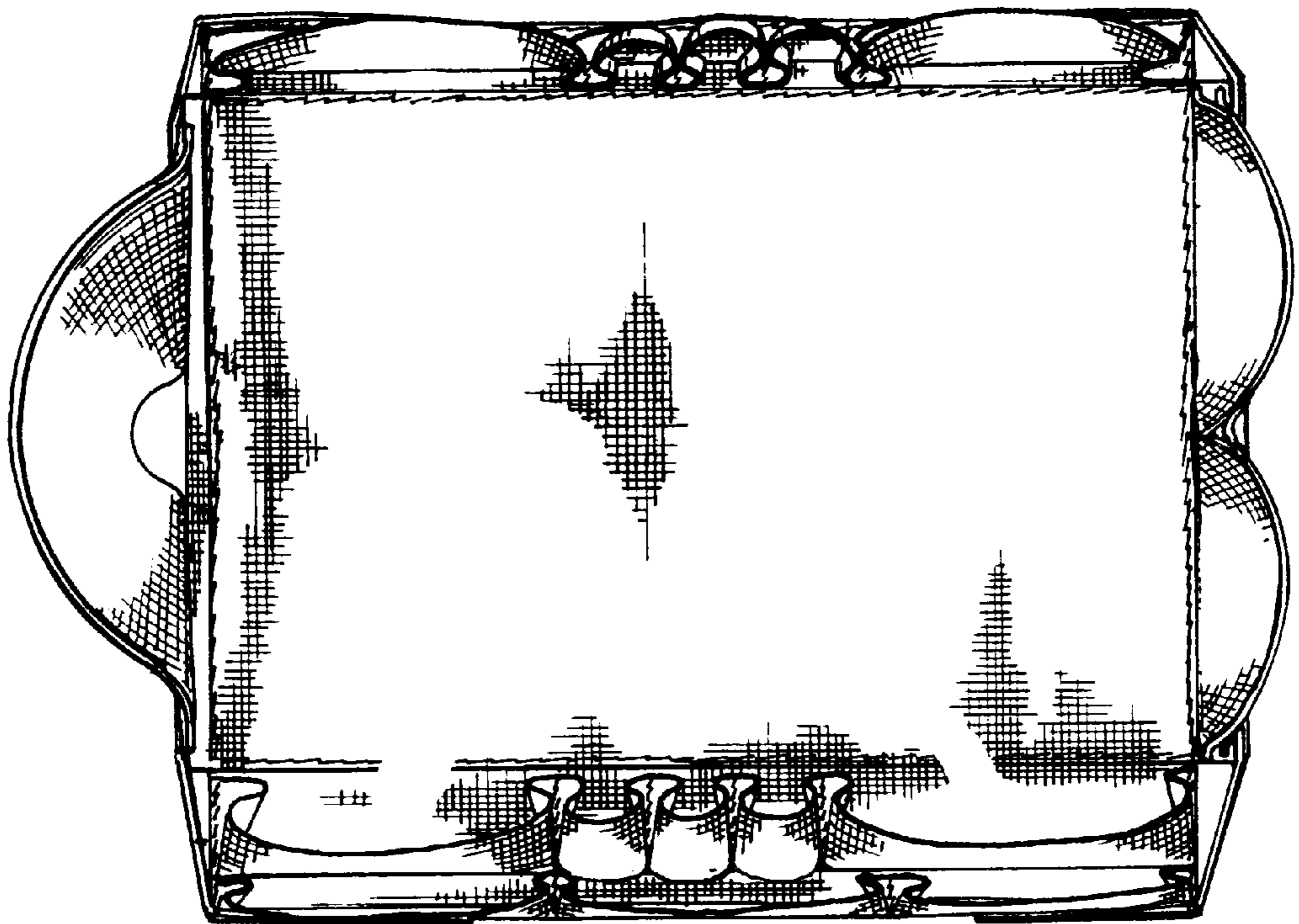

FIG. 5



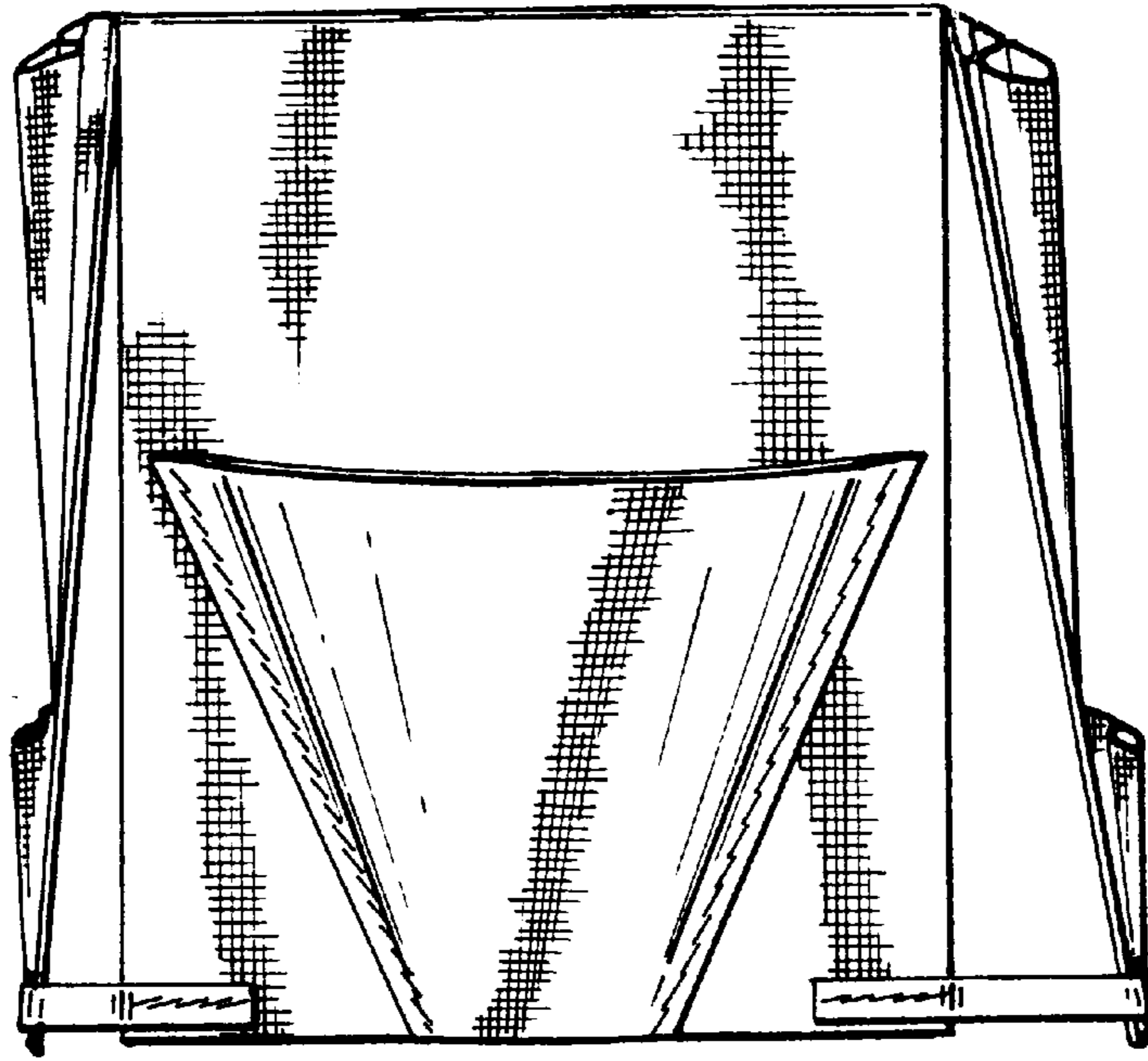

FIG. 6

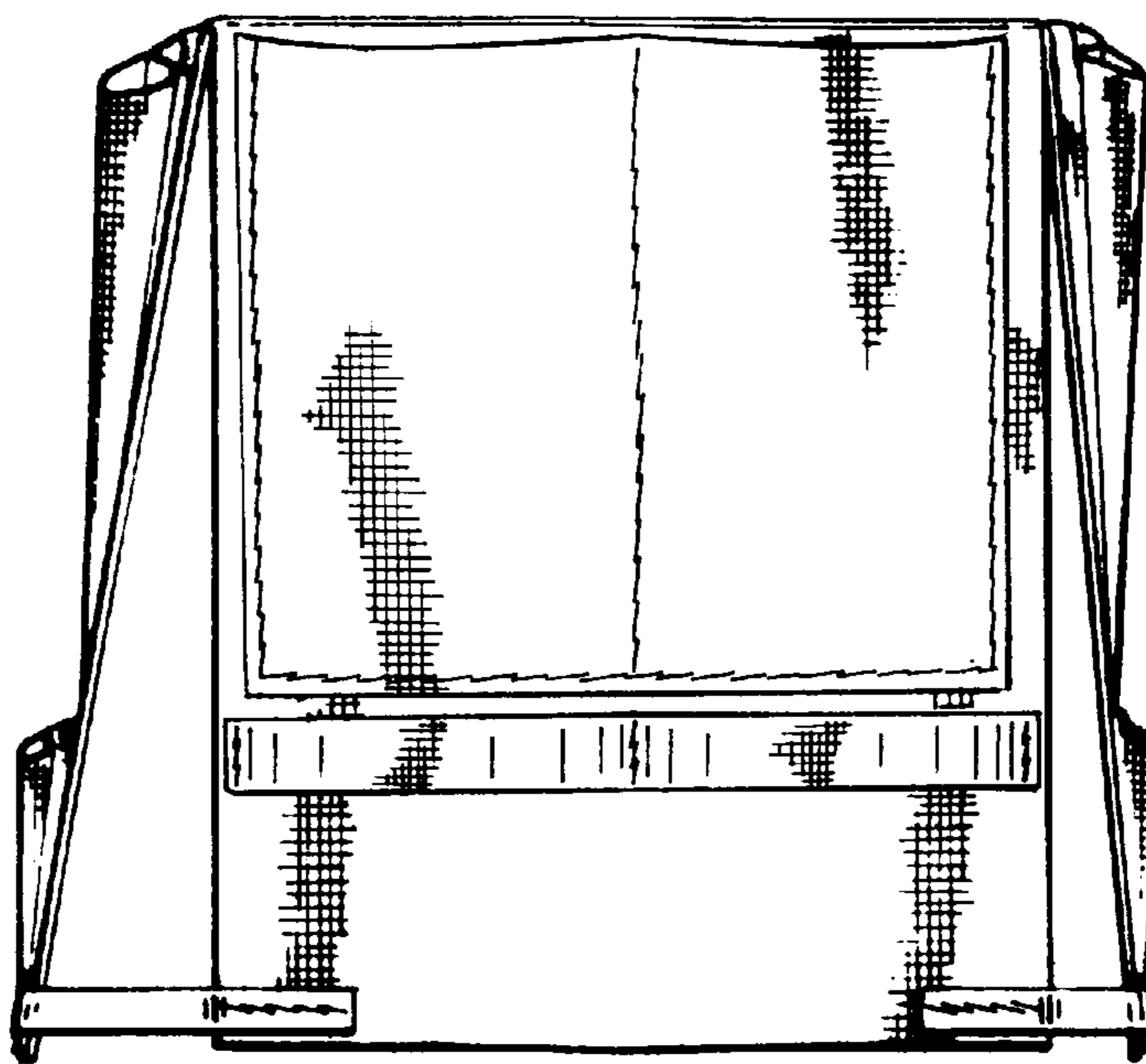

FIG. 7