



US00D410534S

United States Patent [19]
Miller

[11] **Patent Number: Des. 410,534**
[45] **Date of Patent: ** Jun. 1, 1999**

[54] **RUBBER TOILET STOOL-COVER HINGE**

[76] Inventor: **David P. Miller**, 106 W. Maple, P.O.
Box 126, Lybertyville, Iowa
52567-0126

[**] Term: **14 Years**

[21] Appl. No.: **29/090,487**

[22] Filed: **Jul. 9, 1998**

[51] **LOC (6) Cl.** **23-01**

[52] **U.S. Cl.** **D23/311**

[58] **Field of Search** D23/303-311;
4/239, 235, 240, 236; 16/384, 388; 425/3;
292/4; 411/427

[56] **References Cited**

U.S. PATENT DOCUMENTS

4,213,211	7/1980	Bemis et al.	4/239
4,314,382	2/1982	Ginsburg et al.	4/236
4,391,001	7/1983	Harrison	4/236
4,398,307	8/1983	Ginsburg et al.	4/236
4,404,695	9/1983	Camp	425/3
4,467,481	8/1984	Ginsburg	4/240

Primary Examiner—Louis S. Zarfes
Assistant Examiner—Eric Watterson
Attorney, Agent, or Firm—Schroeder & Siegfried P.A.

[57] **CLAIM**

The ornamental design for a rubber toilet stool-cover hinge, as shown and described.

DESCRIPTION

FIG. 1 is a front elevational view of a rubber toilet stool-cover hinge, showing my new design, the rear view being a mirror image thereof;

FIG. 2 is a side elevational view, the opposite side being a mirror image thereof;

FIG. 3 is a top plan view thereof;

FIG. 4 is a bottom plan view thereof;

FIG. 5 is a side elevational view thereof, showing the claimed design in used; and,

FIG. 6 is a front elevational view thereof, showing the claimed design in use.

The broken line showing is for illustrative purposes only and forms no part of the claimed design.

1 Claim, 2 Drawing Sheets

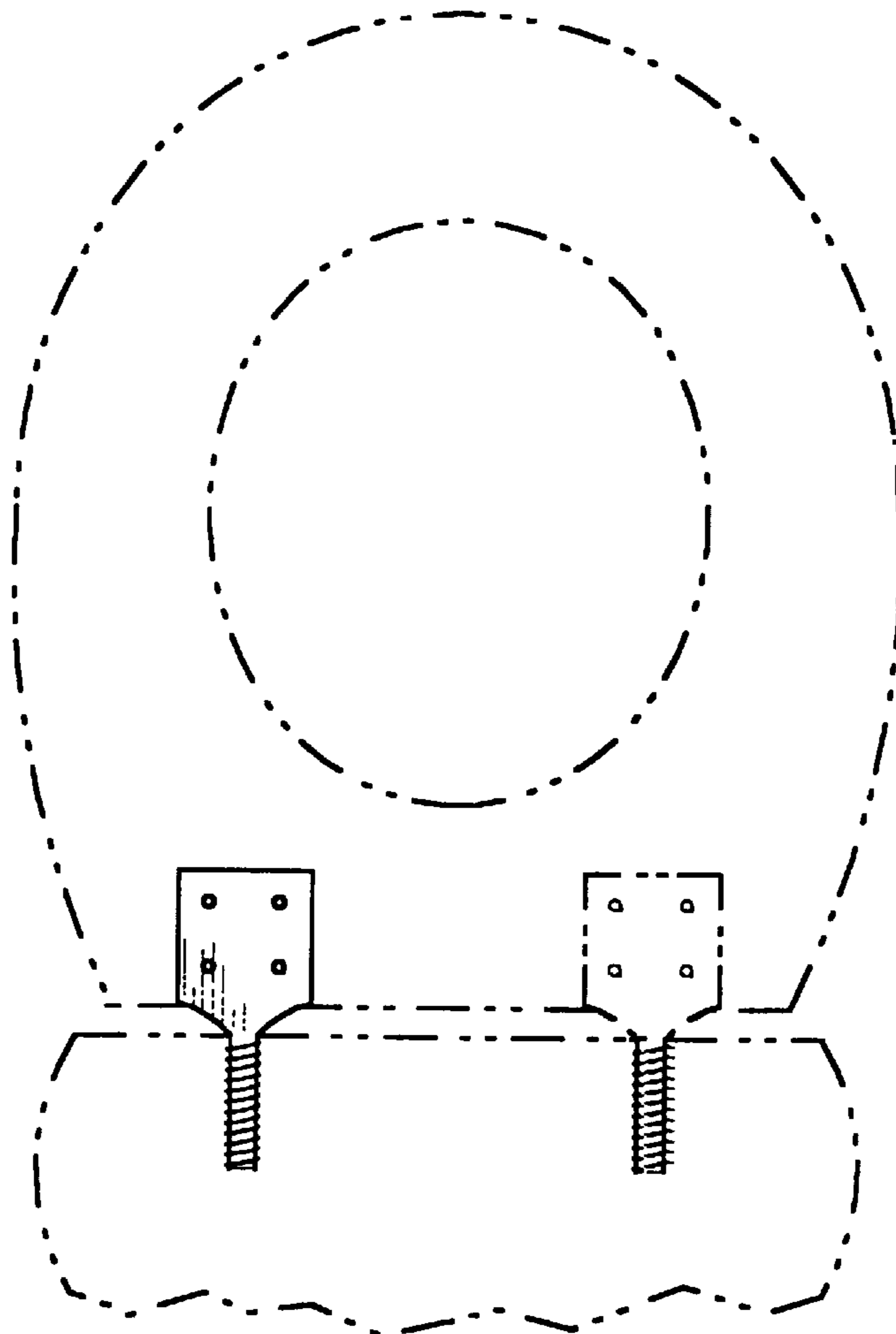

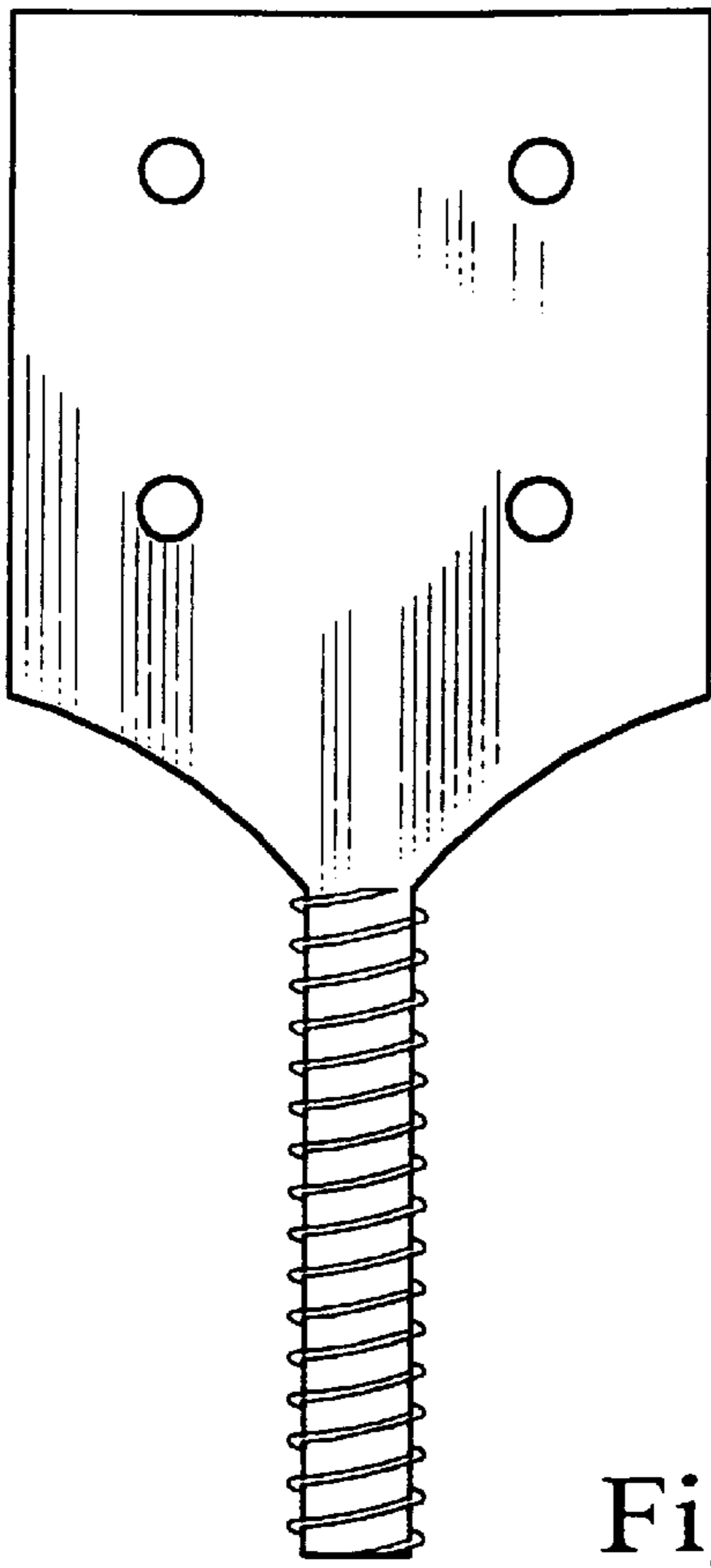

Fig. 1



Fig. 2

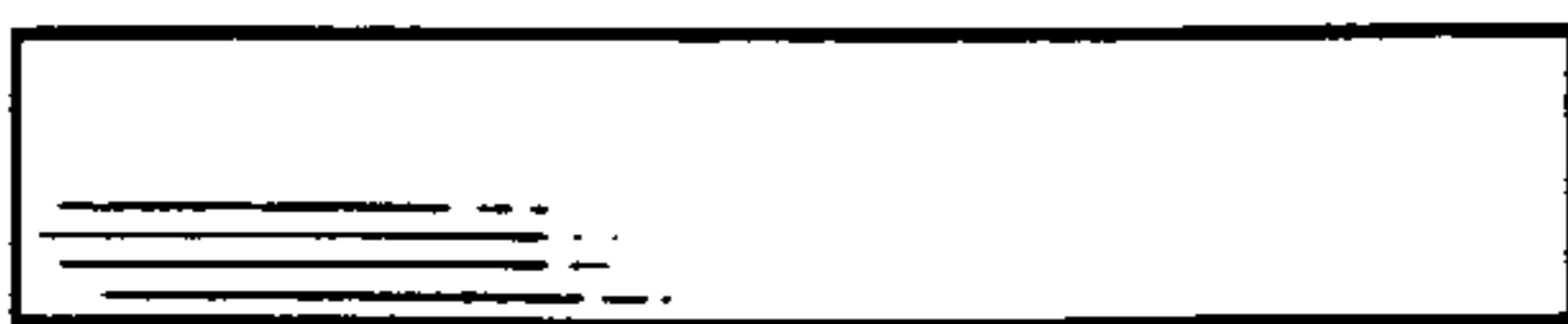

Fig. 3



Fig. 4

Fig. 6

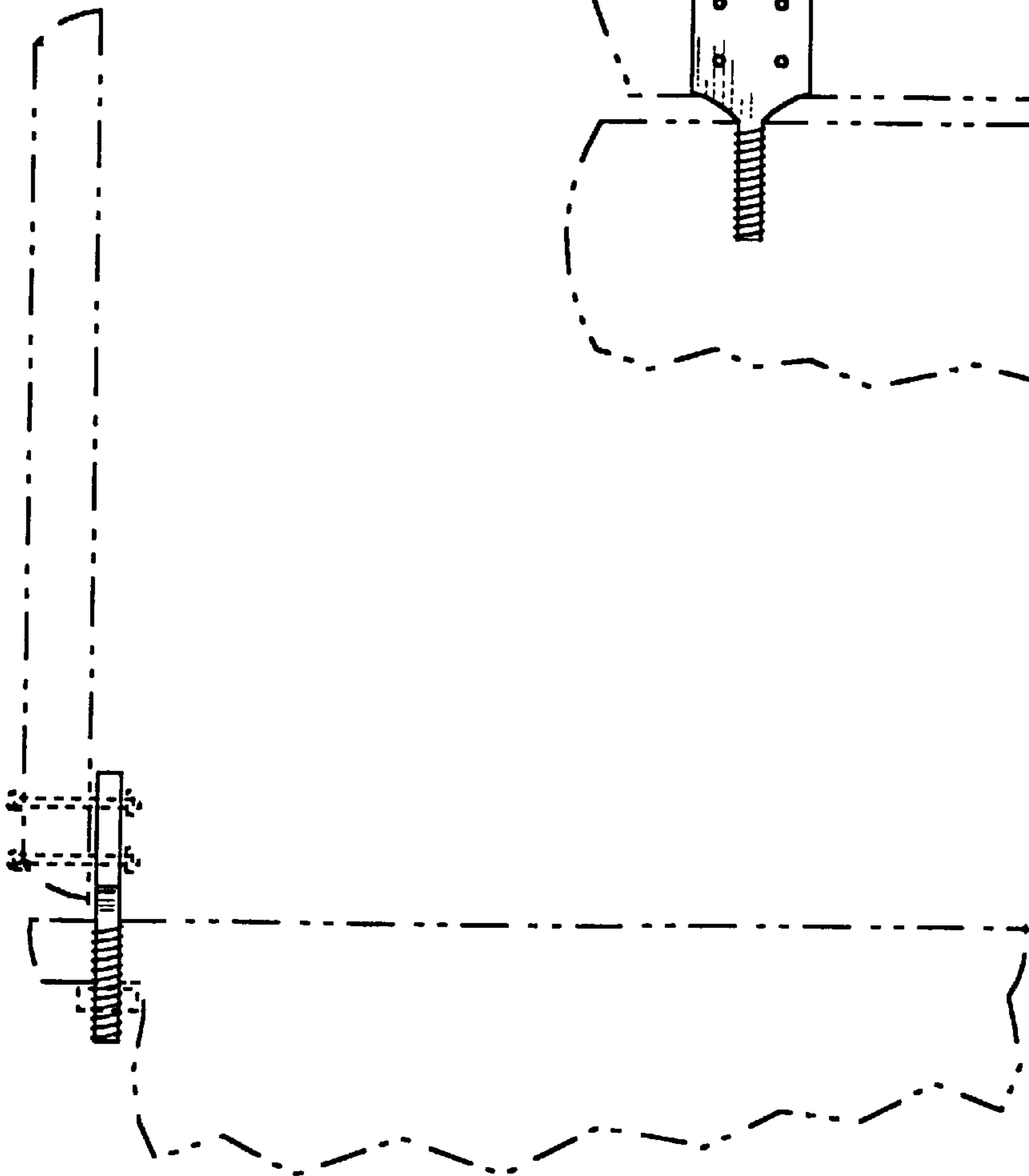
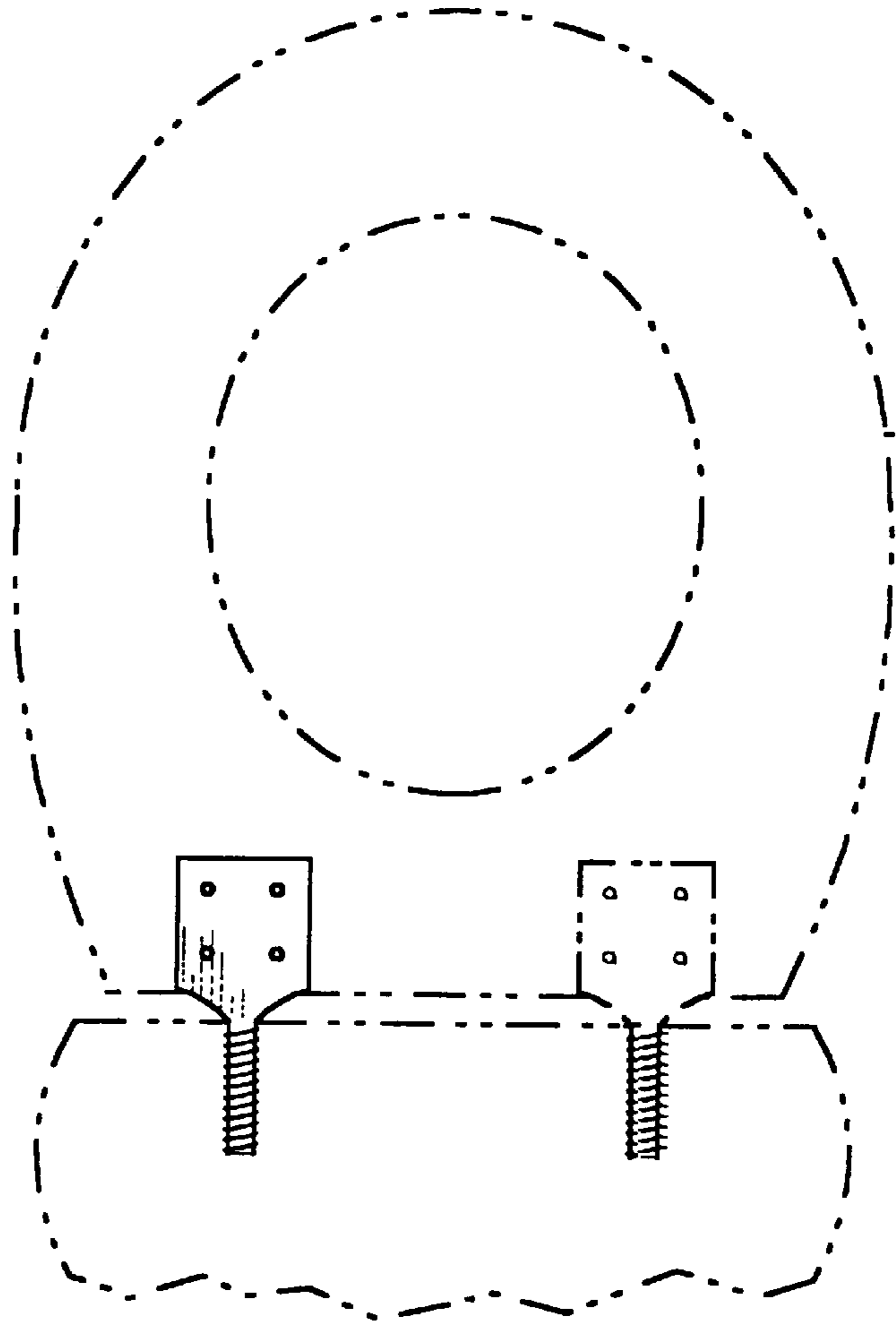

Fig. 5