



US00D410445S

United States Patent [19]

Lee

[11] **Patent Number: Des. 410,445**

[45] **Date of Patent: ** Jun. 1, 1999**

[54] **HARD DISK DRIVE**

D. 383,736 9/1997 Corrington et al. D14/109

[76] Inventor: **Chi Hsiu Lee**, P.O. Box 82-144, Taipei, Taiwan

Primary Examiner—Freda Nunn
Attorney, Agent, or Firm—A & J

[**] Term: **14 Years**

[57] **CLAIM**

[21] Appl. No.: **29/091,364**

The ornamental design for a hard disk drive, as shown and described.

[22] Filed: **Jul. 28, 1998**

DESCRIPTION

[51] **LOC (6) Cl.** **14-02**

[52] **U.S. Cl.** **D14/109**

[58] **Field of Search** D14/100, 102,
D14/107-109; D13/162, 184, 199; D6/432,
436, 445, 448; 312/208.1; 360/99.12; 361/680-686;
369/34, 36

FIG. 1 is a perspective view of a hard disk drive showing my new design;

FIG. 2 is a front view thereof;

FIG. 3 is a rear view thereof;

FIG. 4 is a left side elevational view thereof;

FIG. 5 is a right side elevational view thereof;

FIG. 6 is a top plan view thereof; and,

FIG. 7 is a bottom plan view thereof.

[56] **References Cited**

U.S. PATENT DOCUMENTS

D. 382,548 8/1997 Armstrong et al. D14/109

1 Claim, 4 Drawing Sheets

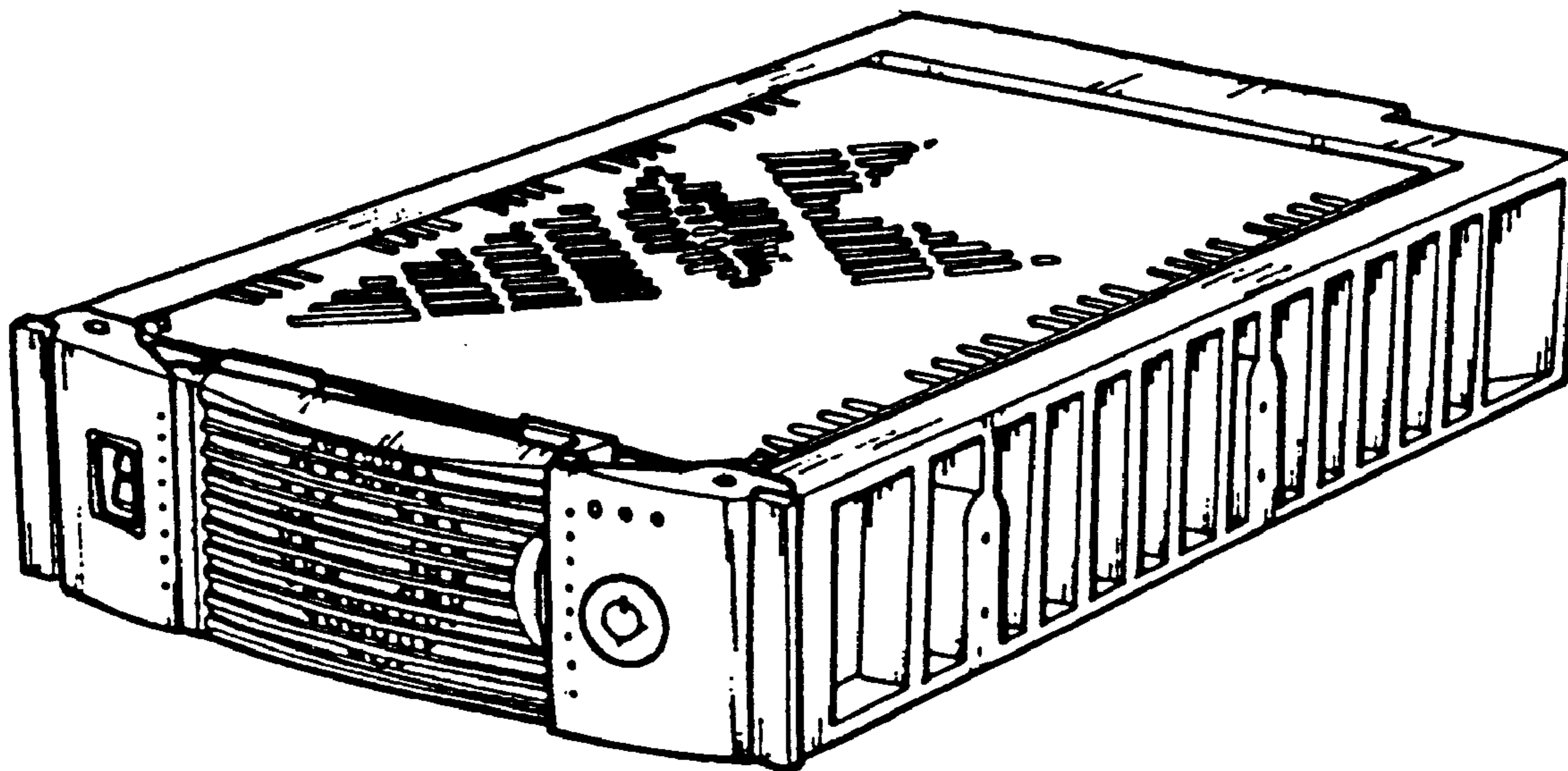

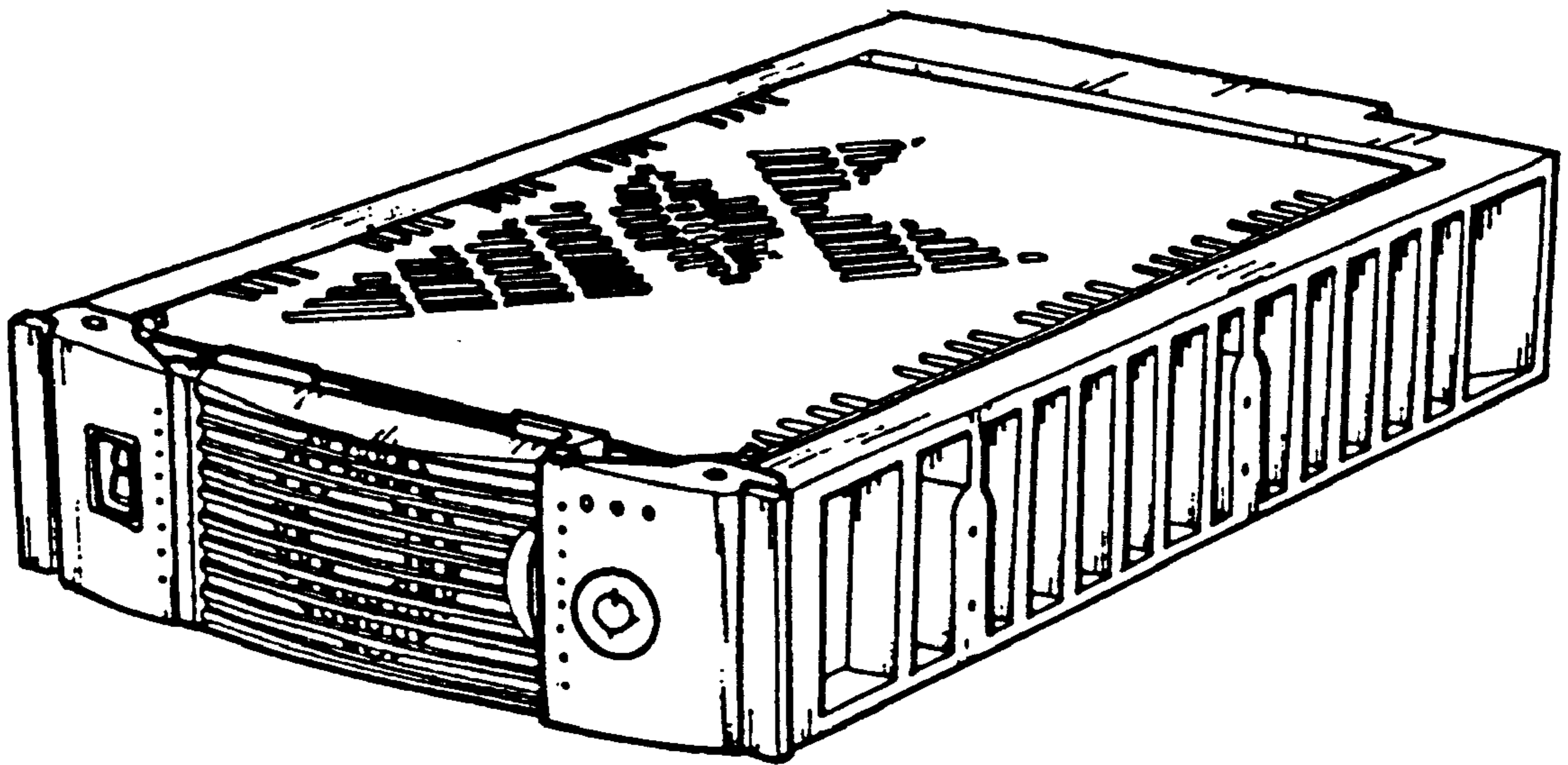

FIG. 1

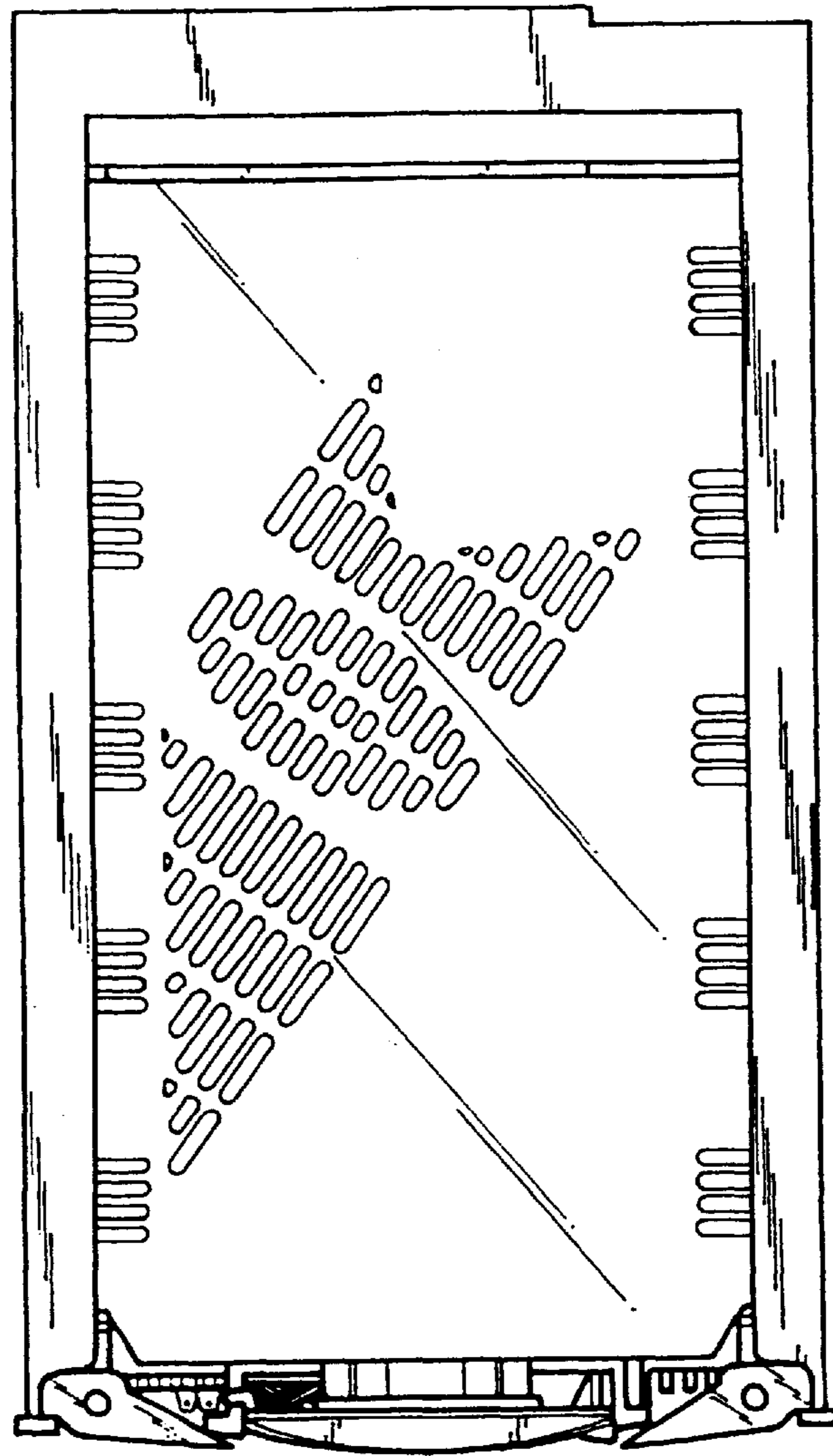

FIG. 6



FIG. 2

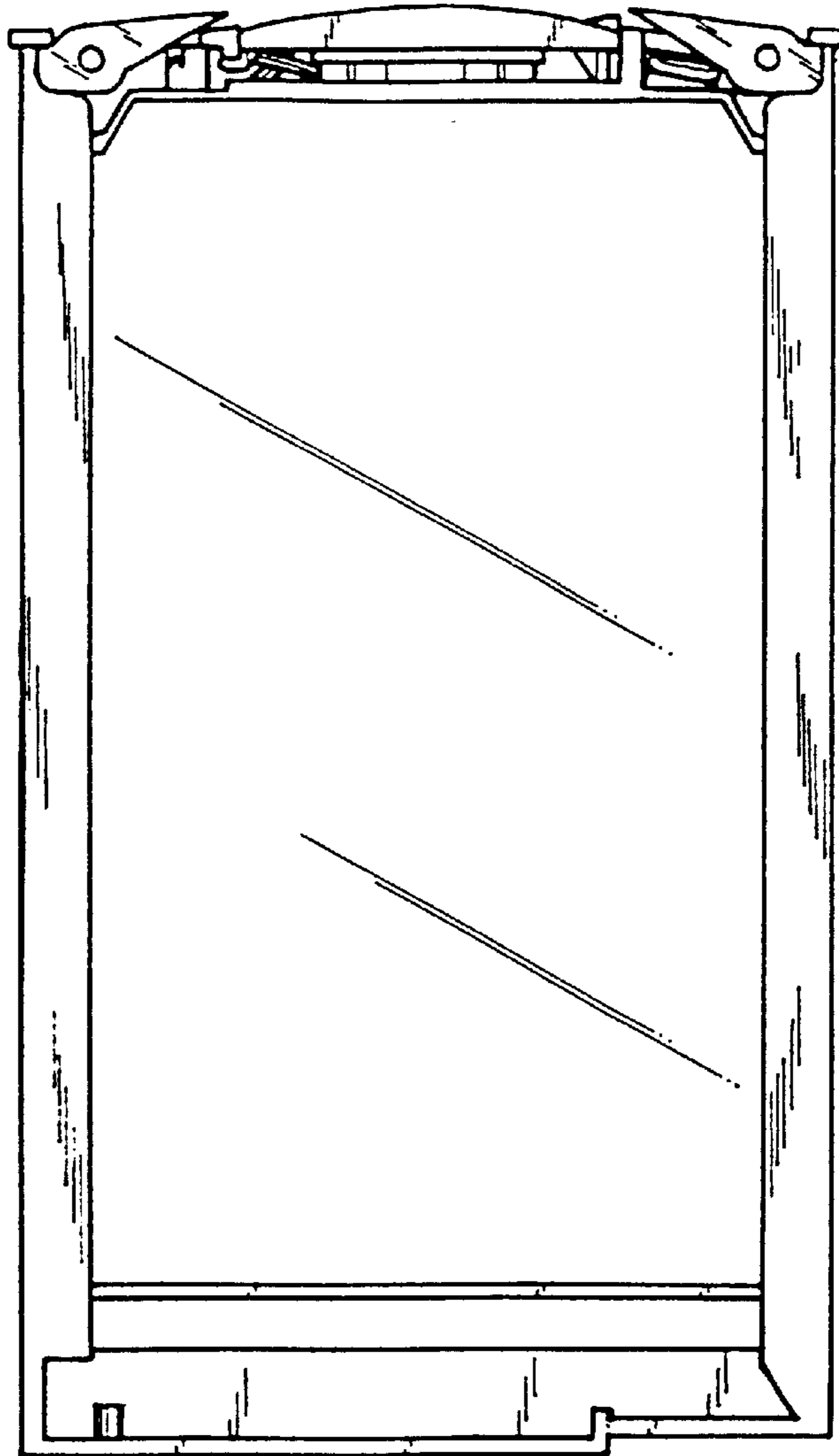

FIG. 7

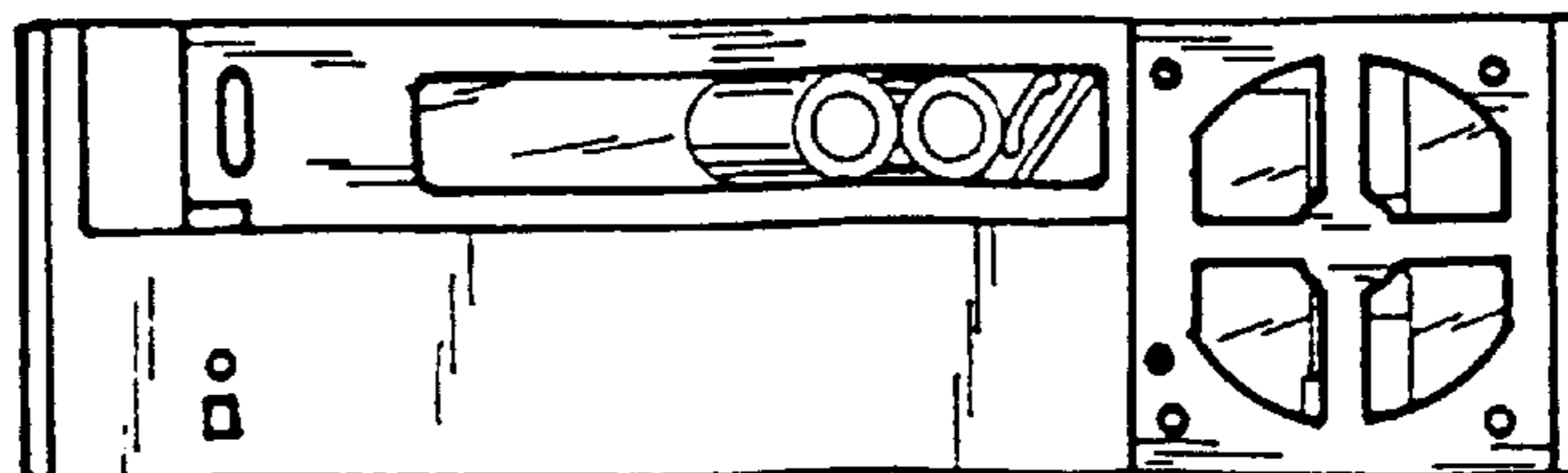

FIG. 3

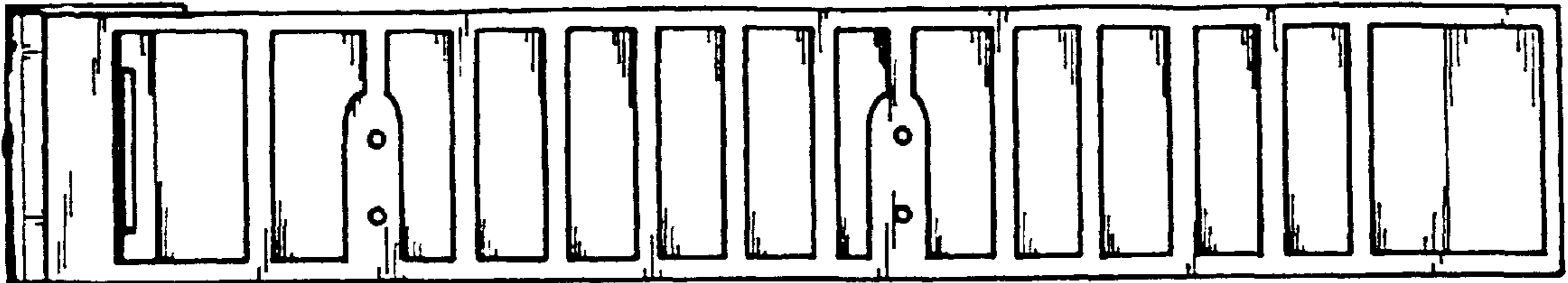

FIG. 5

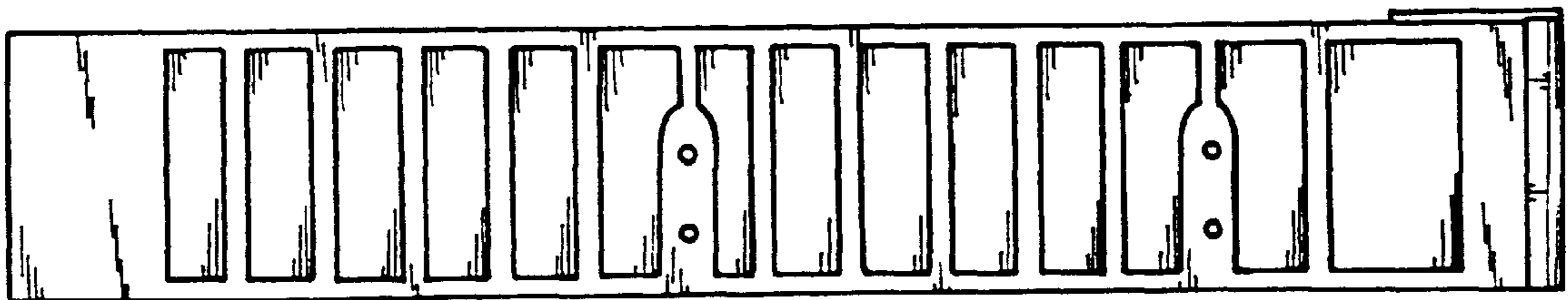

FIG. 4