



US00D410419S

United States Patent [19]

Murata et al.

[11] Patent Number: **Des. 410,419**

[45] Date of Patent: **** Jun. 1, 1999**

[54] **AUTOMOBILE TIRE**

OTHER PUBLICATIONS

[75] Inventors: **Takehiko Murata; Masakazu Takao**,
both of Izumi-Ohtsu, Japan

Lassa Snowways Tire, 1996 Tread Design Guide, p. 43 Feb. 1996.

[73] Assignee: **The Ohtsu Tire & Rubber Co., Ltd.**,
Osaka, Japan

Primary Examiner—Robert M. Spear
Attorney, Agent, or Firm—Christensen O'Connor Johnson
& Kindness PLLC

[**] Term: **14 Years**

[57] CLAIM

[21] Appl. No.: **29/089,643**

The ornamental design for an automobile tire, as shown and described.

[22] Filed: **Jun. 18, 1998**

DESCRIPTION

[51] **LOC (6) Cl.** **12-15**

[52] **U.S. Cl.** **D12/146**

[58] **Field of Search** D12/136, 138,
D12/140-152; 152/209 RR, 209 NS, 209 AS,
209 AG, 209 BY, 209 LG, 209 RB, 209 DP

FIG. 1 is a front perspective view of an automobile tire showing our new design, it being understood that the tread design is repeated uniformly throughout the circumference of the tire and the opposite side is the same as that shown; FIG. 2 is a front elevational view thereof; FIG. 3 is a right side view thereof; and, FIG. 4 is an enlarged fragmentary front elevational view thereof.

[56] References Cited

FOREIGN PATENT DOCUMENTS

903756 7/1994 Japan .
966782 10/1996 Japan .

1 Claim, 2 Drawing Sheets

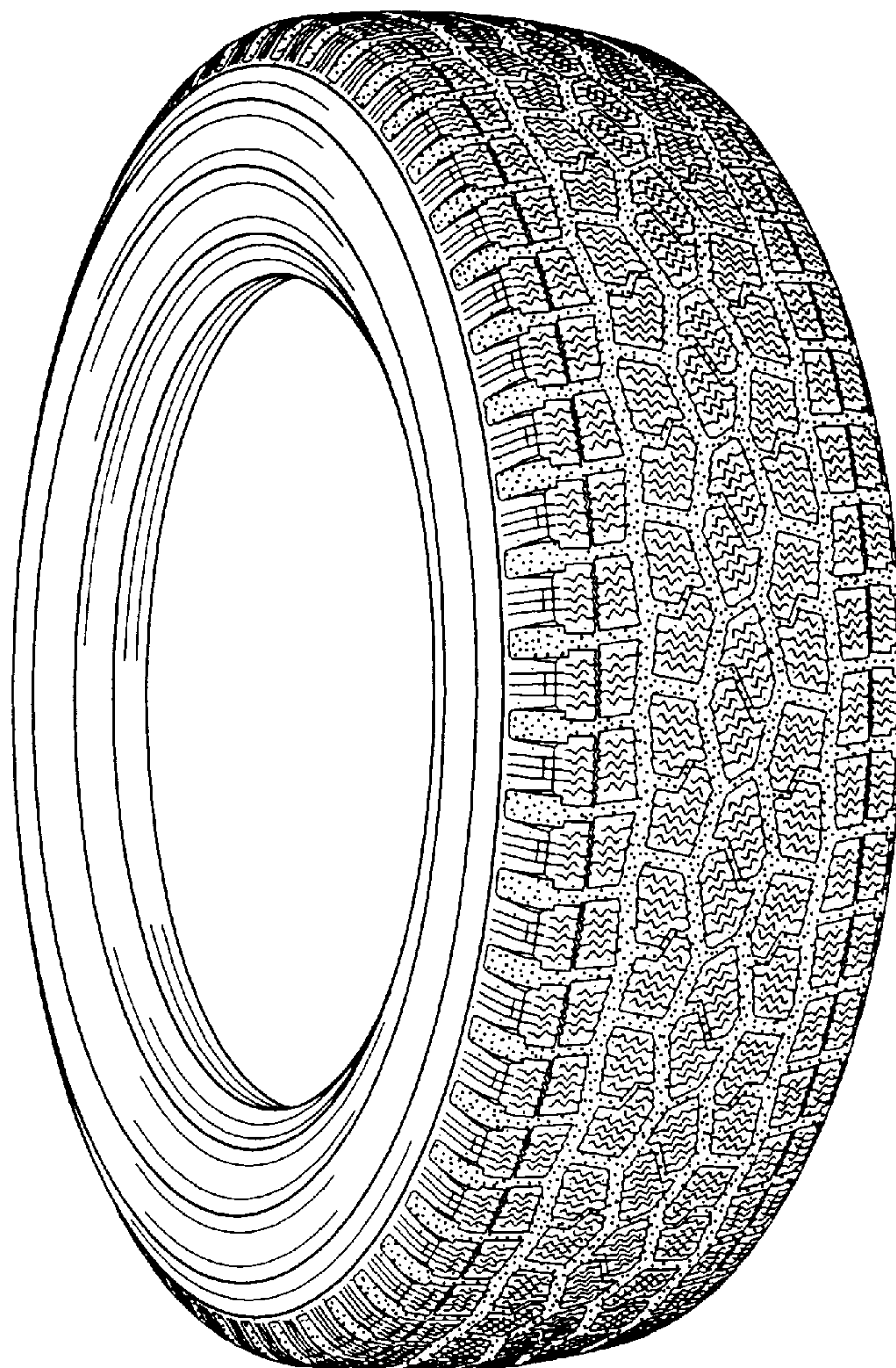

FIG. 1

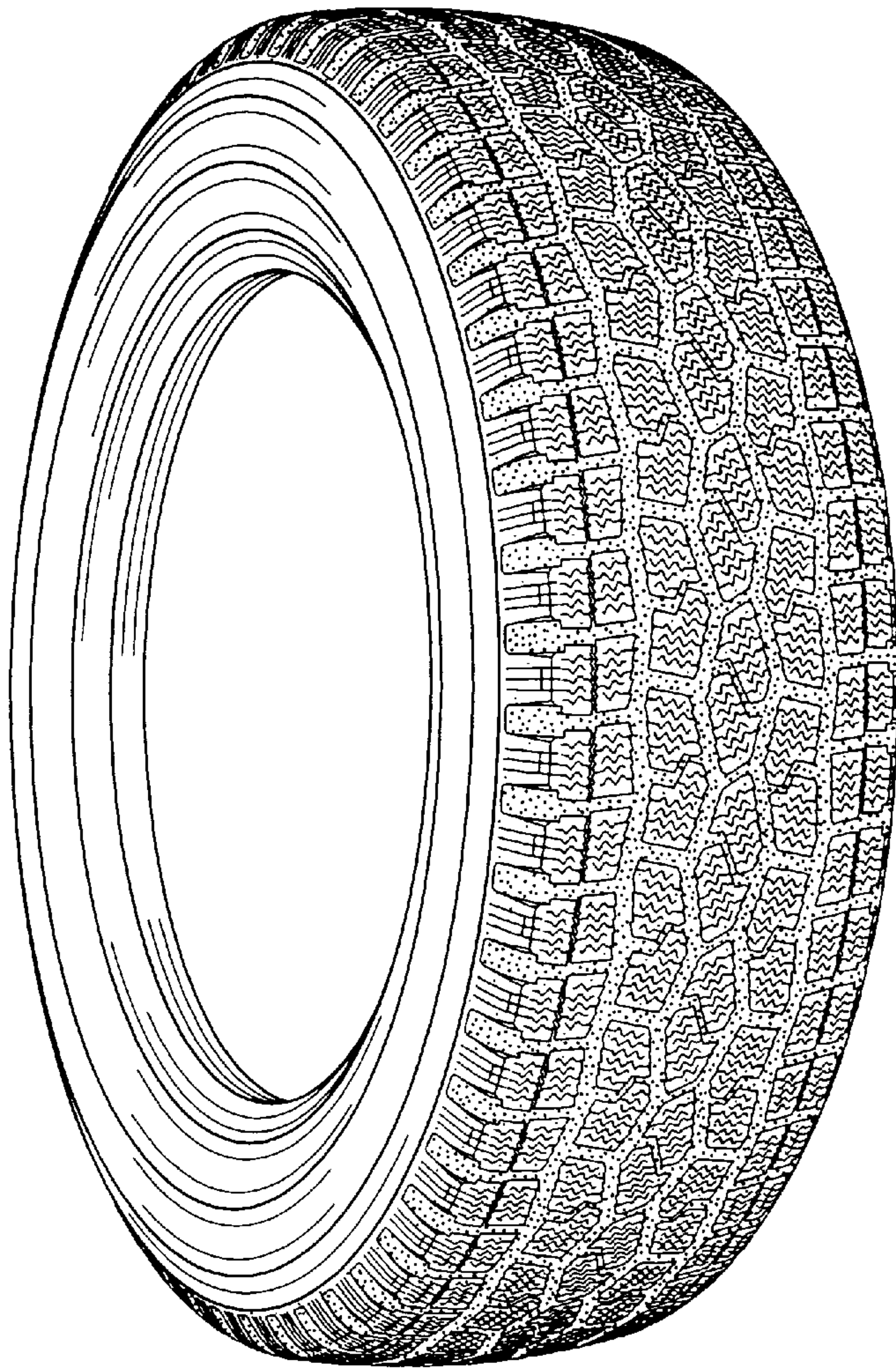

FIG. 2

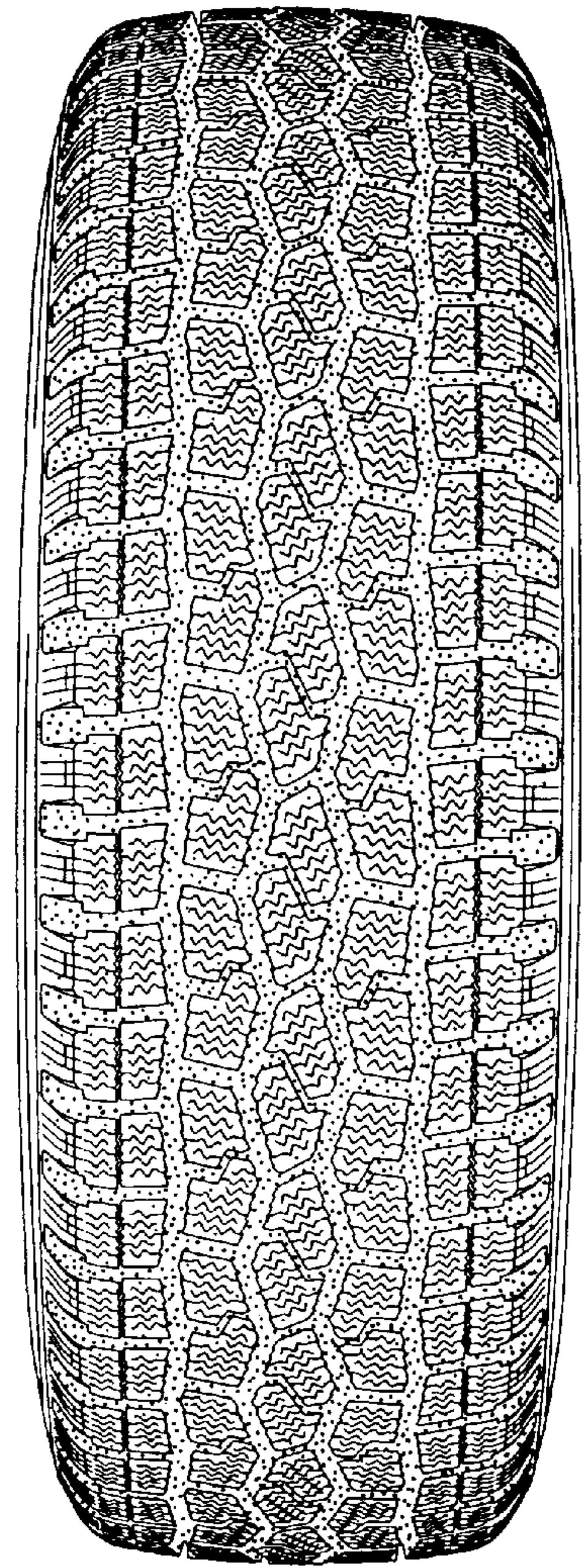

FIG. 3

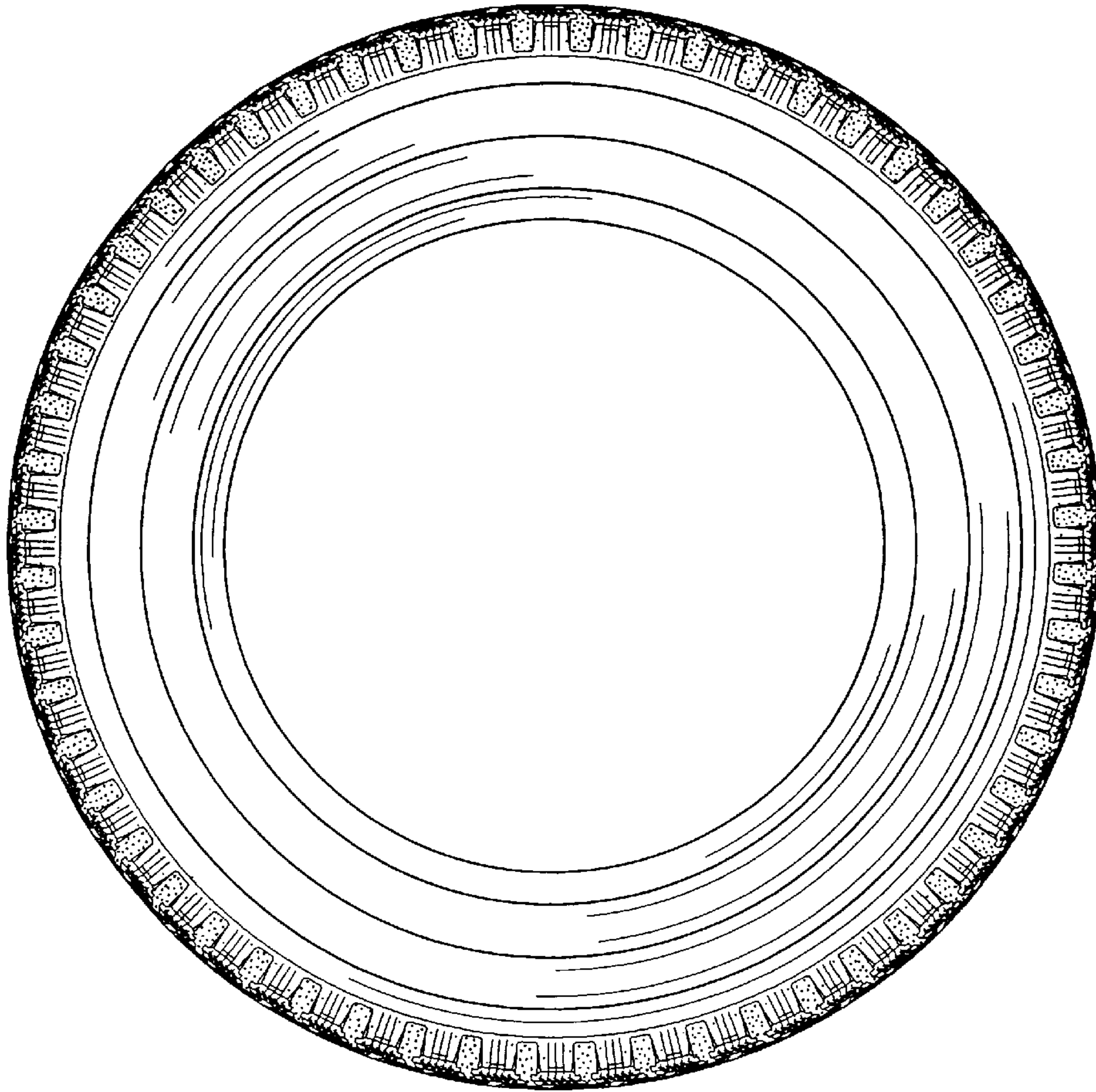
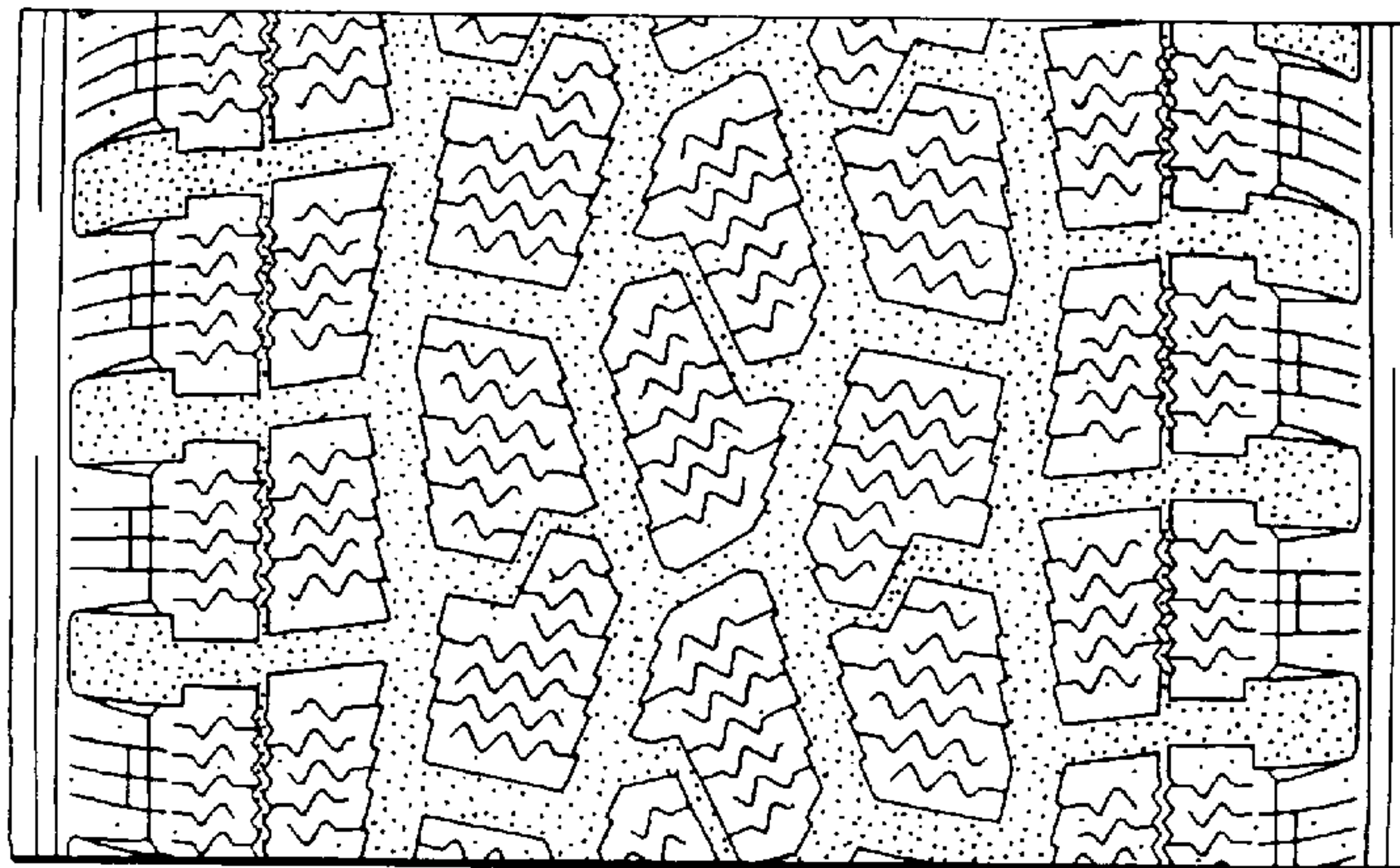

FIG. 4



UNITED STATES PATENT AND TRADEMARK OFFICE
CERTIFICATE OF CORRECTION

PATENT NO. : D410,419
DATED : June 1, 1999
INVENTOR(S) : T. Murata et al.

It is certified that error appears in the above-identified patent and that said Letters Patent is hereby corrected as shown below:

On the title page, item

[56]	Refs. Cited	After "p. 43" insert --,--
Pg. 1, col. 2	(Other Publs.)	

Signed and Sealed this
Fourteenth Day of March, 2000

Attest:



Q. TODD DICKINSON

Attesting Officer

Commissioner of Patents and Trademarks