



US00D410337S

# United States Patent [19]

[11] Patent Number: **Des. 410,337**

**Dwiggins et al.**

[45] Date of Patent: **\*\* Jun. 1, 1999**

[54] **REPEATING PATTERN FOR AN EMBOSSED PAPER PRODUCT**

[75] Inventors: **John H. Dwiggins**, Neenah; **Pamela J. Wiese**, Green Bay; **Galyn A. Schulz**, Greenville, all of Wis.

[73] Assignee: **Fort James Corporation**, Deerfield, Ill.

[\*\*] Term: **14 Years**

[21] Appl. No.: **29/076,750**

[22] Filed: **Sep. 22, 1997**

[51] LOC (6) Cl. .... **05-06**

[52] U.S. Cl. .... **D5/53; D5/27; D5/35; D5/58**

[58] Field of Search ..... D5/24, 25, 32, D5/35, 37, 38, 39, 53, 57, 58; 162/134, 231; 428/141, 156, 187, 542.6, 904.4, 914, 43

[56] **References Cited**

**U.S. PATENT DOCUMENTS**

D. 56,499	11/1920	Cartwright	.....	D5/58
D. 64,690	5/1924	Schwarz	.....	D5/25
D. 77,398	1/1929	De Lancy	.....	D5/37
D. 118,356	12/1939	Turpan	.....	D5/37

D. 206,313	11/1966	Mazur	.....	D5/37
D. 319,349	8/1991	Schultz et al.	.....	D5/37
D. 378,875	4/1997	Miller et al.	.....	D5/37
D. 381,811	8/1997	Du Grosriez	.....	D5/57
D. 391,400	3/1998	Enderby	.....	D5/53
5,436,057	7/1995	Schulz	.....	428/156
5,620,776	4/1997	Schulz	.....	428/156

*Primary Examiner*—Robert M. Spear  
*Attorney, Agent, or Firm*—Finnegan, Henderson, Farabow, Garrett & Dunner L.L.P.

[57] **CLAIM**

We claim the ornamental design for a repeating pattern for an embossed paper product, as shown and described.

**DESCRIPTION**

The sole FIGURE is a top plan view of a repeating pattern for an embossed paper product embodying our design. The pattern of the claimed design may be applied to either a single or multi-ply paper product. The broken line boundaries depict the embossed paper product to which the repeating pattern is applied, as well as represent the boundaries of the claimed design. The claimed design repeats uniformly throughout the length and width of the paper product, which is understood to extend indeterminately in one or more directions. The broken lines form no part of the claimed design.

**1 Claim, 1 Drawing Sheet**

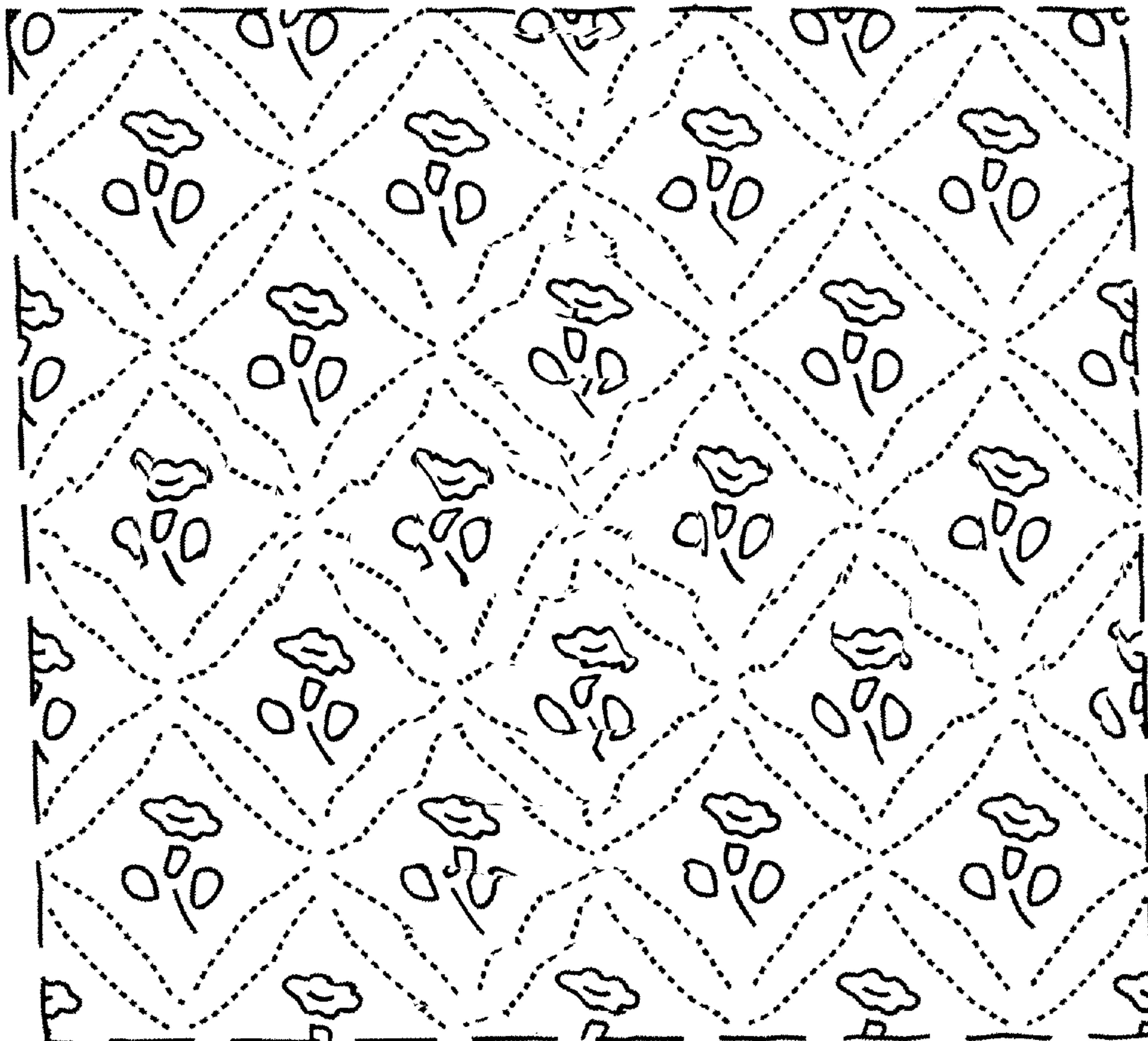

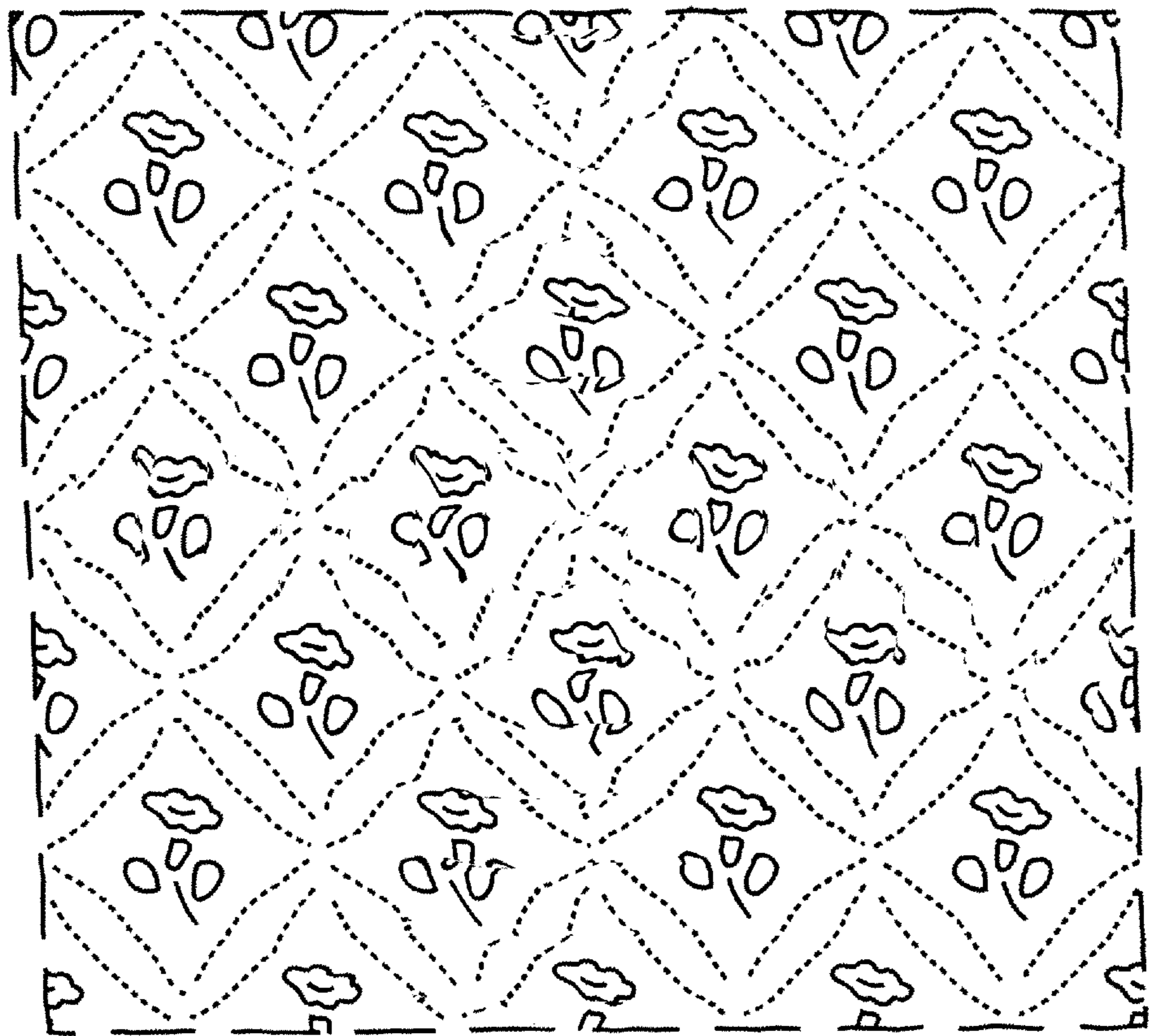

UNITED STATES PATENT AND TRADEMARK OFFICE  
**CERTIFICATE OF CORRECTION**

PATENT NO. : Des. 410,337  
DATED : June 1, 1999  
INVENTOR(S) : John H. Dwiggins, et al

Page 1 of 2

It is certified that error appears in the above-identified patent and that said Letters Patent is hereby corrected as shown below:

In the Drawings:

The drawing sheet, consisting of Fig. 1, should be deleted to be replaced with the drawing, consisting on Fig. 1, as shown on the attached page.

Signed and Sealed this  
Twelfth Day of October, 1999

Attest:



Q. TODD DICKINSON

Attesting Officer

Acting Commissioner of Patents and Trademarks

UNITED STATES PATENT AND TRADEMARK OFFICE  
**CERTIFICATE OF CORRECTION**

PATENT NO. : Des. 410,337

Page 2 of 2

DATED : June 1, 1999

INVENTOR(S) : John H. Dwiggin, et al

It is certified that error appears in the above-identified patent and that said Letters Patent is hereby corrected as shown below:

