



US00D410323S

**United States Patent** [19]  
**Birkenstock**

[11] **Patent Number: Des. 410,323**  
[45] **Date of Patent: \*\* Jun. 1, 1999**

[54] **SANDAL WITH CLASP**  
[75] Inventor: **Christian Birkenstock**, Bad Honnef,  
Germany  
[73] Assignee: **Betula Schuh GmbH**, Katharinen,  
Germany  
[\*\*] Term: **14 Years**

[21] Appl. No.: **29/075,291**  
[22] Filed: **Aug. 26, 1997**

[30] **Foreign Application Priority Data**  
Feb. 26, 1997 [XH] Hague Agreement ..... DM/039311  
[51] **LOC (6) Cl.** ..... **02-04**  
[52] **U.S. Cl.** ..... **D2/916**  
[58] **Field of Search** ..... D2/909, 910, 913-917,  
D2/919, 922, 898; 36/7.1, 7.1 R, 7.8, 11.5,  
72 R, 72 B, 912

[56] **References Cited**

**U.S. PATENT DOCUMENTS**

D. 153,768 5/1949 Diamant ..... D2/916  
D. 346,271 4/1994 McDonald ..... D2/969  
3,063,457 11/1962 Bittner et al. .... 36/174  
4,694,831 9/1987 Seltzer ..... 36/11.5  
5,247,741 9/1993 Pastor ..... 36/11.5

**FOREIGN PATENT DOCUMENTS**

3442147 5/1986 Germany ..... 36/11.5  
M 96 07 629 of 1996 Germany .

**OTHER PUBLICATIONS**

L.L. Bean Summer 1992 Catalog, p. 122, "Birkenstock Sandals", Dec. 1992.

*Primary Examiner*—Louis S. Zarfes  
*Assistant Examiner*—G. Andoll

*Attorney, Agent, or Firm*—Pollock, Vande Sande & Amernick, R.L.L.P.

[57] **CLAIM**

The ornamental design for a sandal with clasp, as shown and described.

**DESCRIPTION**

FIG. 1 is a front, top perspective view showing the new design of a sandal with clasp;  
FIG. 2 is a top plan view thereof;  
FIG. 3 is a bottom plan view thereof;  
FIG. 4 is a right side elevational view thereof;  
FIG. 5 is a left side elevational view thereof;  
FIG. 6 is a front elevational view thereof;  
FIG. 7 is a rear elevational view thereof;  
FIG. 8 is a front, top perspective view showing a second embodiment of the new design of a sandal with clasp;  
FIG. 9 is a top plan view thereof;  
FIG. 10 is a bottom plan view thereof;  
FIG. 11 is a right side elevational view thereof;  
FIG. 12 is a left side elevational view thereof;  
FIG. 13 is a front elevational view thereof;  
FIG. 14 is a rear elevational view thereof;  
FIG. 15 is a front, top perspective view showing the clasp portion of the design of the sandal embodiments of FIGS. 1-14.  
FIG. 16 is a top plan view thereof;  
FIG. 17 is a bottom plan view thereof;  
FIG. 18 is a right side elevational view thereof;  
FIG. 19 is a left side elevational view thereof;  
FIG. 20 is a front elevational view thereof;  
FIG. 21 is a rear elevational view thereof; and,  
FIG. 22 is a top, front perspective view of the clasp in an open position and having an oval post.  
The partial rendering of the surface texture in the Figures is for ease of illustration. It is to be understood that the entire surface appears as that which is partially rendered.

**1 Claim, 5 Drawing Sheets**





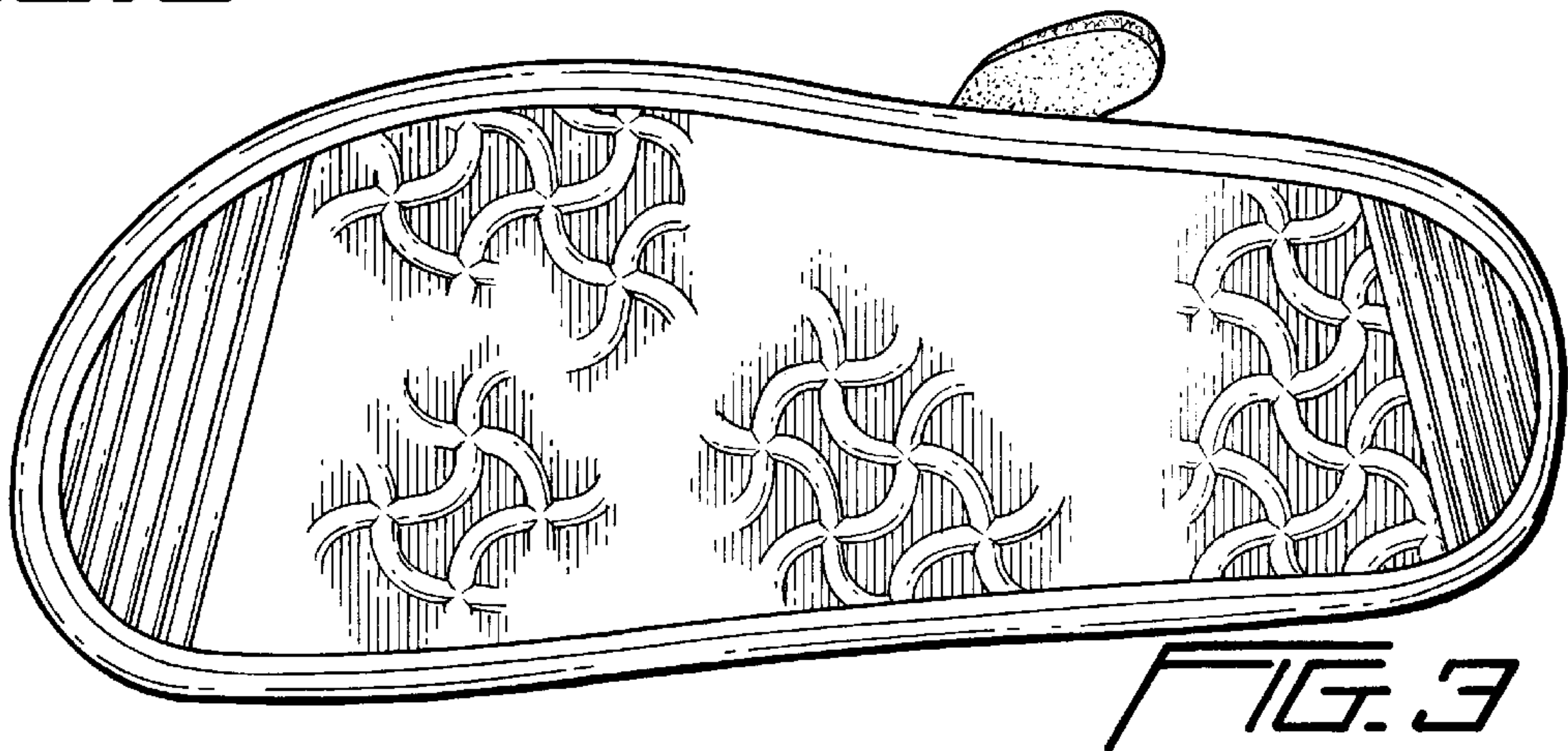
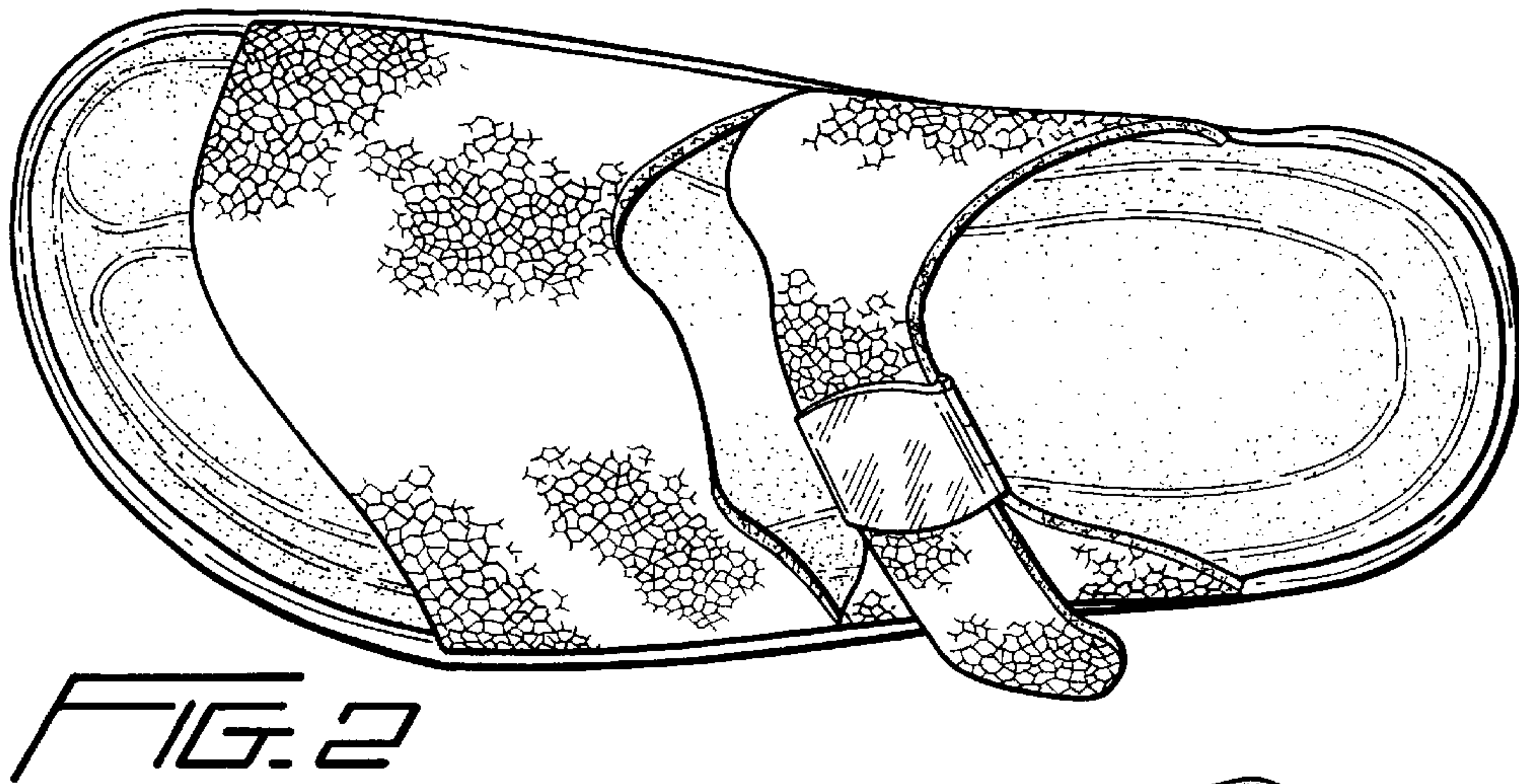

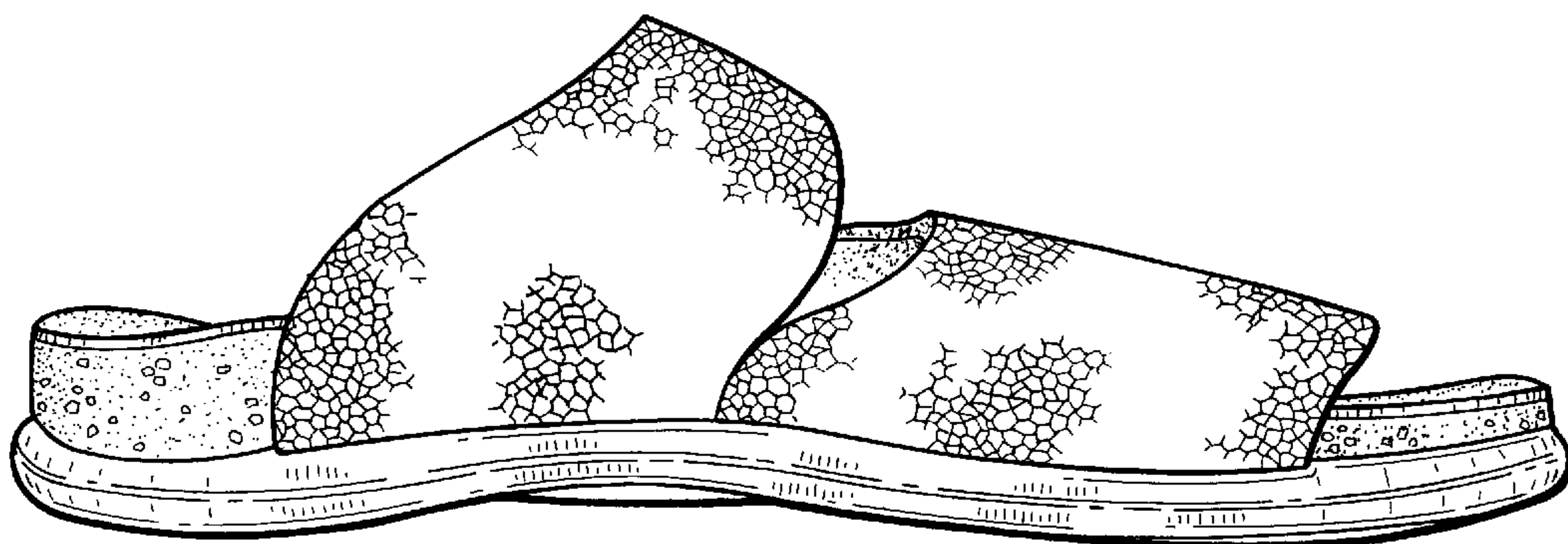

FIG. 5

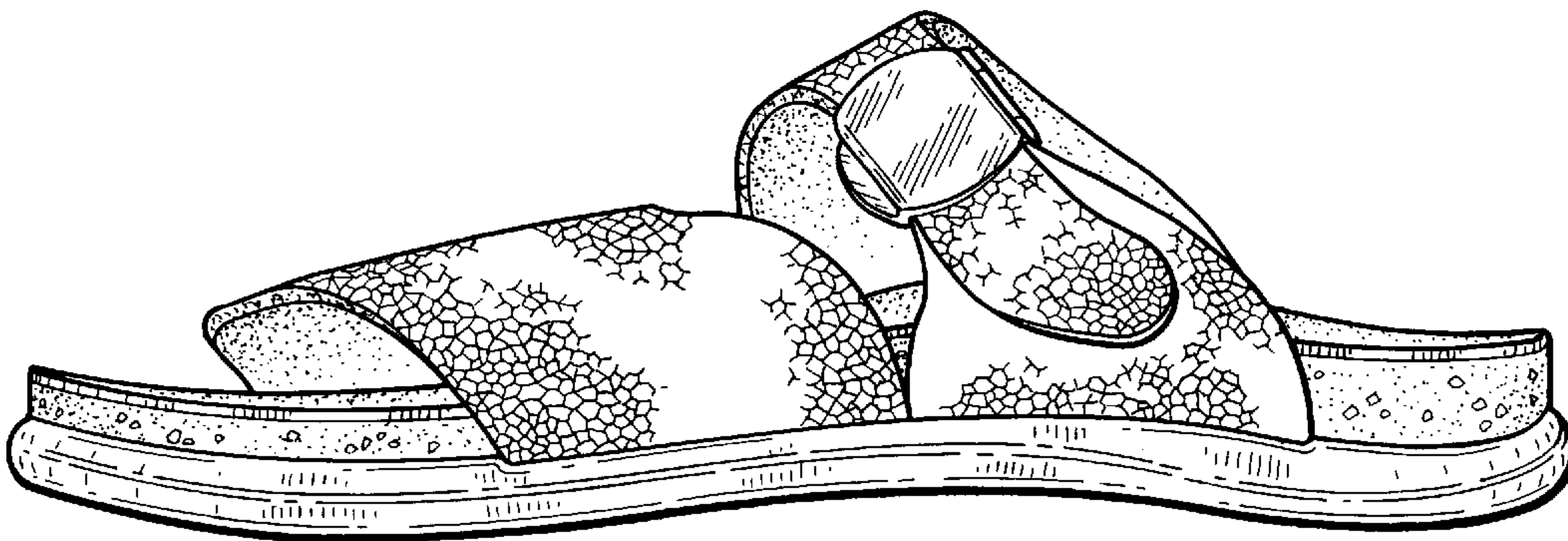

FIG. 4

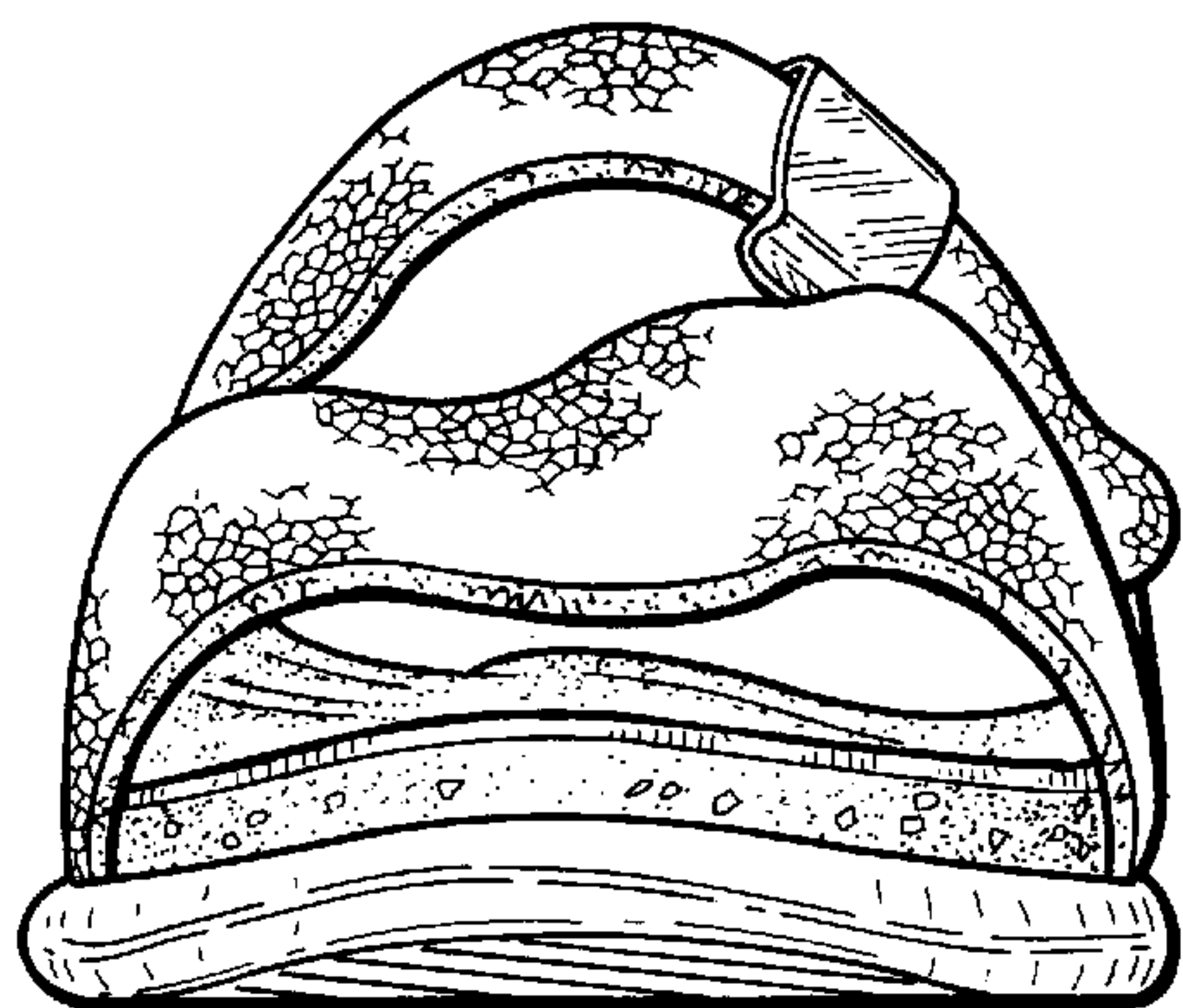

FIG. 6

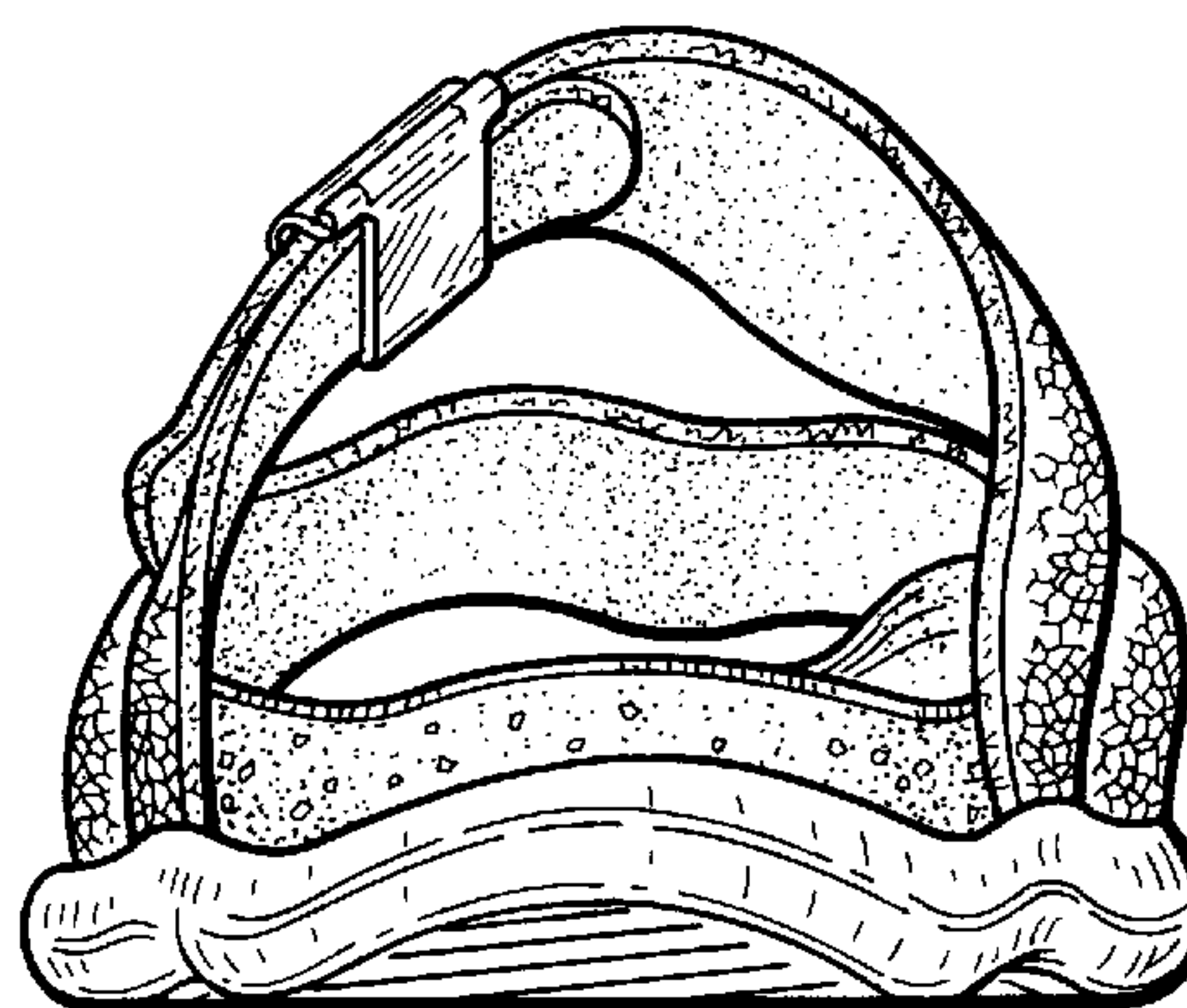

FIG. 7



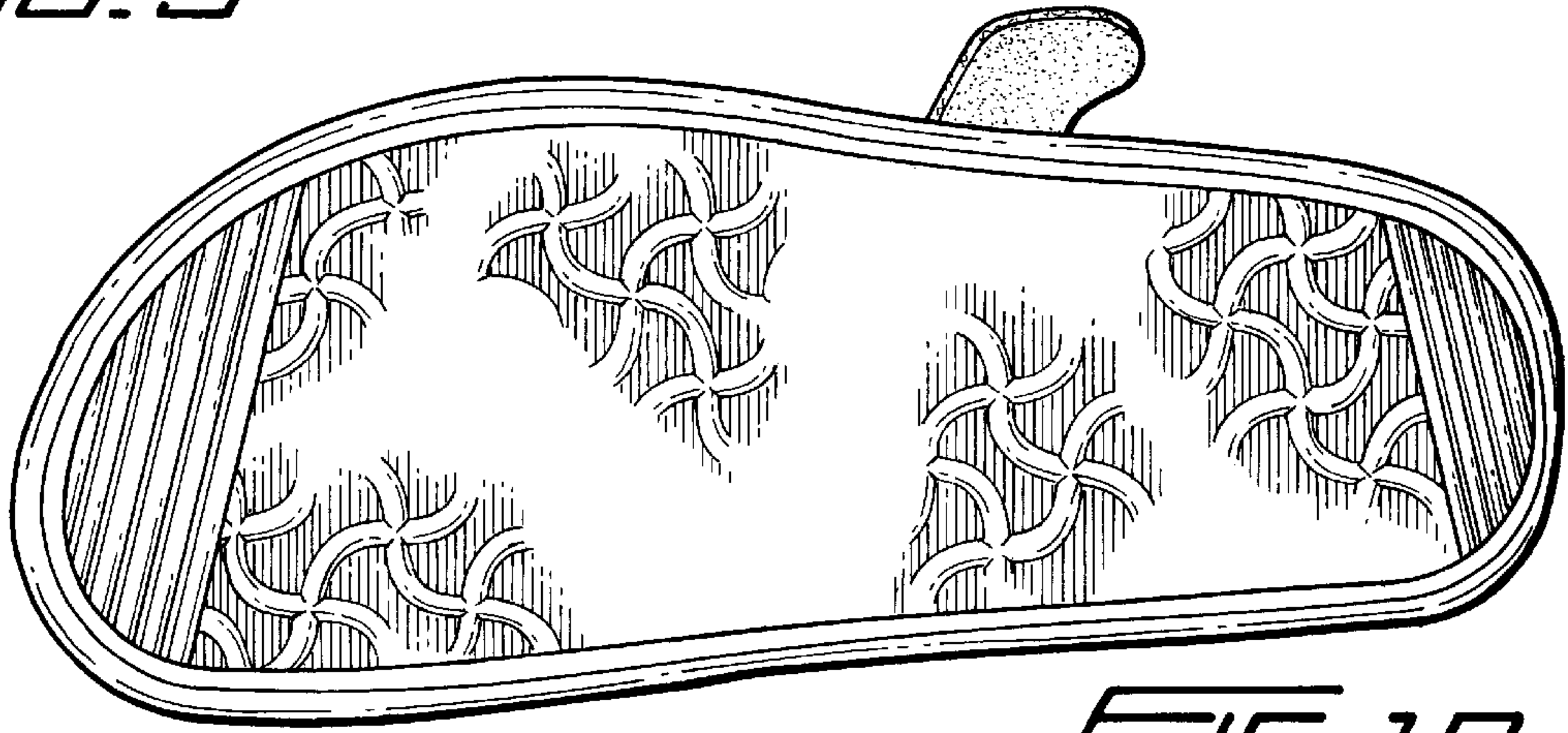
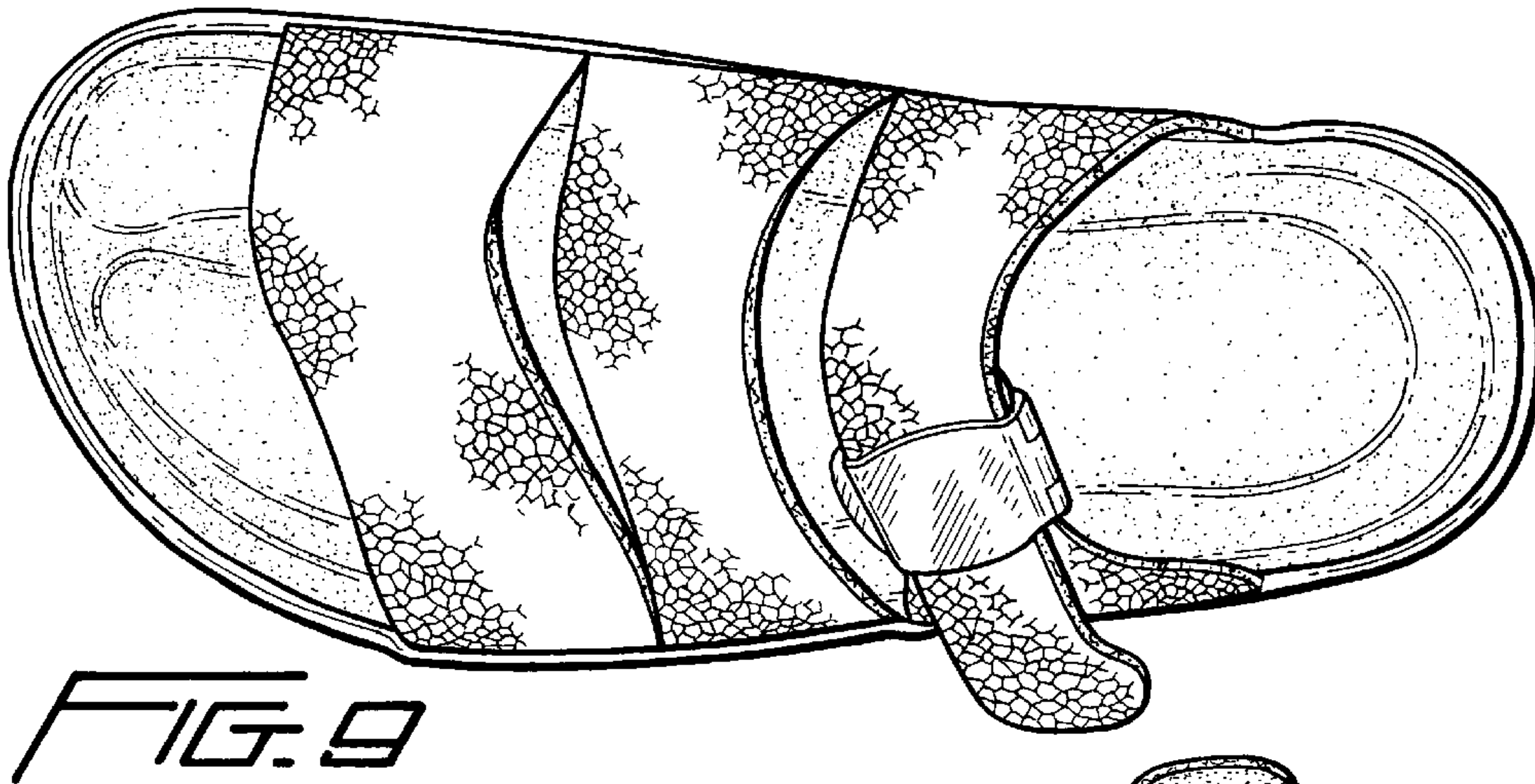
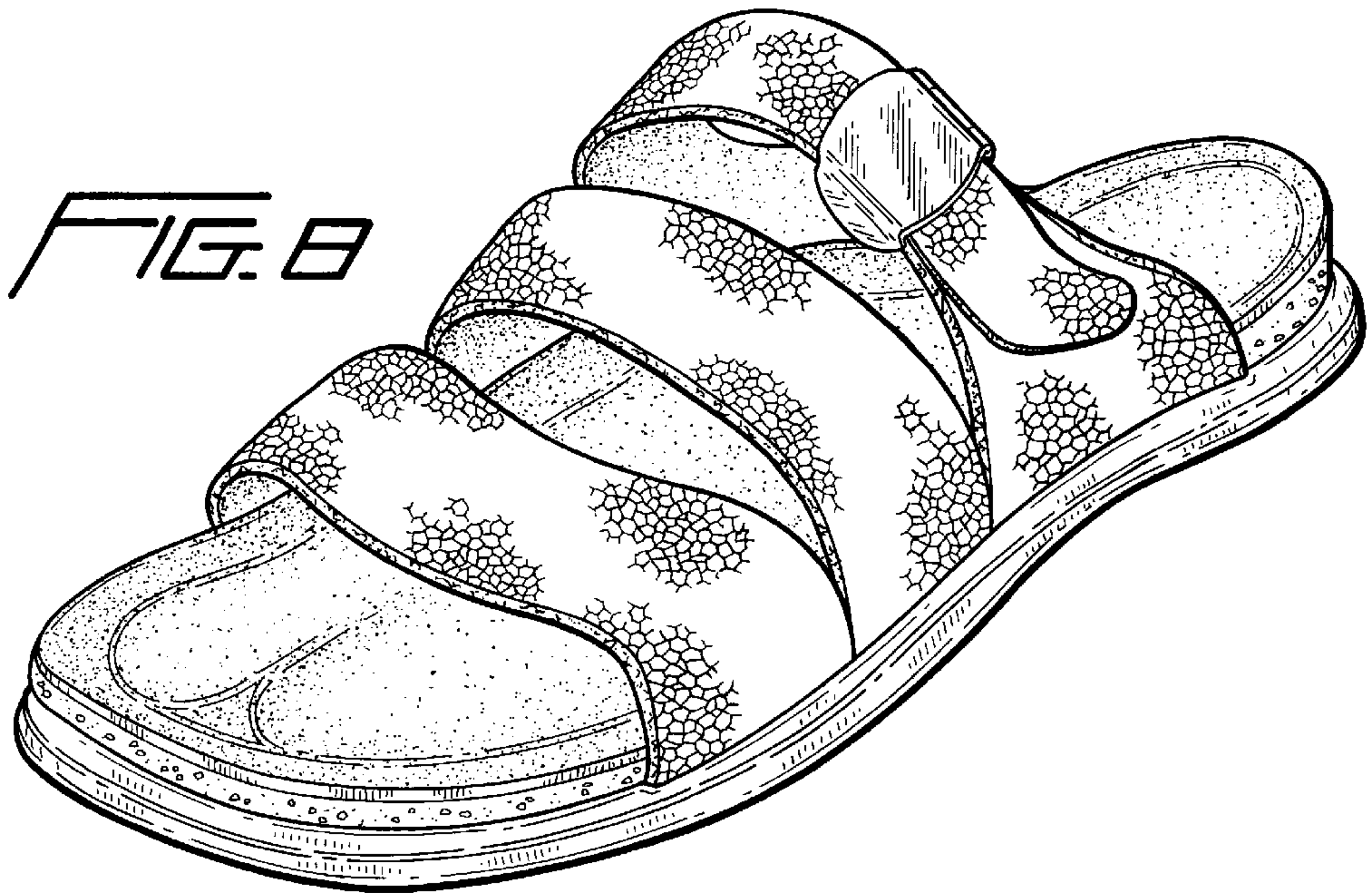

FIG. 10

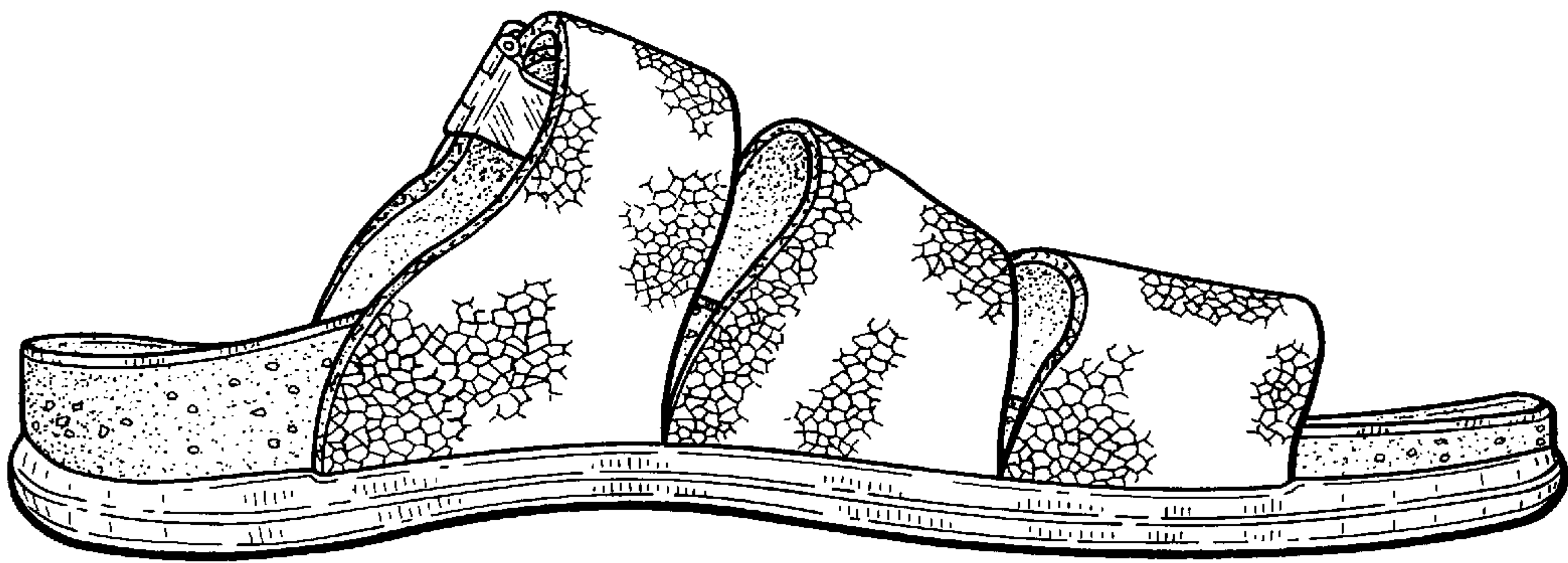

FIG. 12

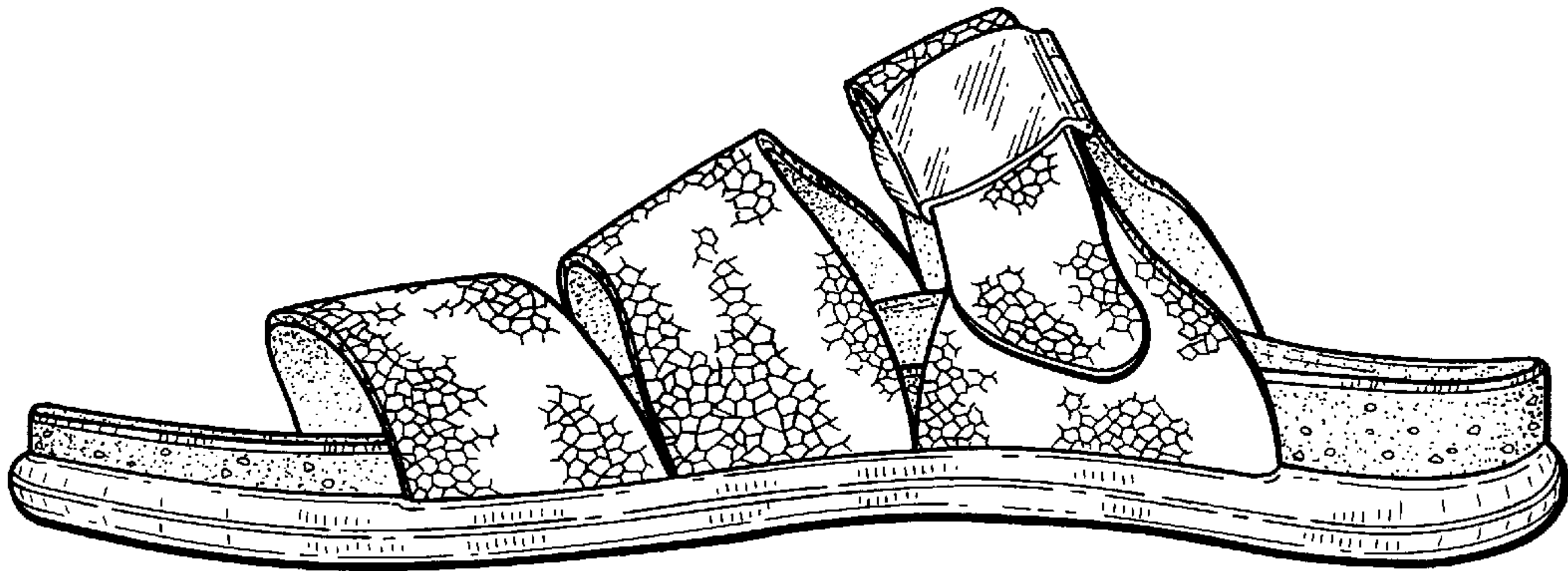

FIG. 11

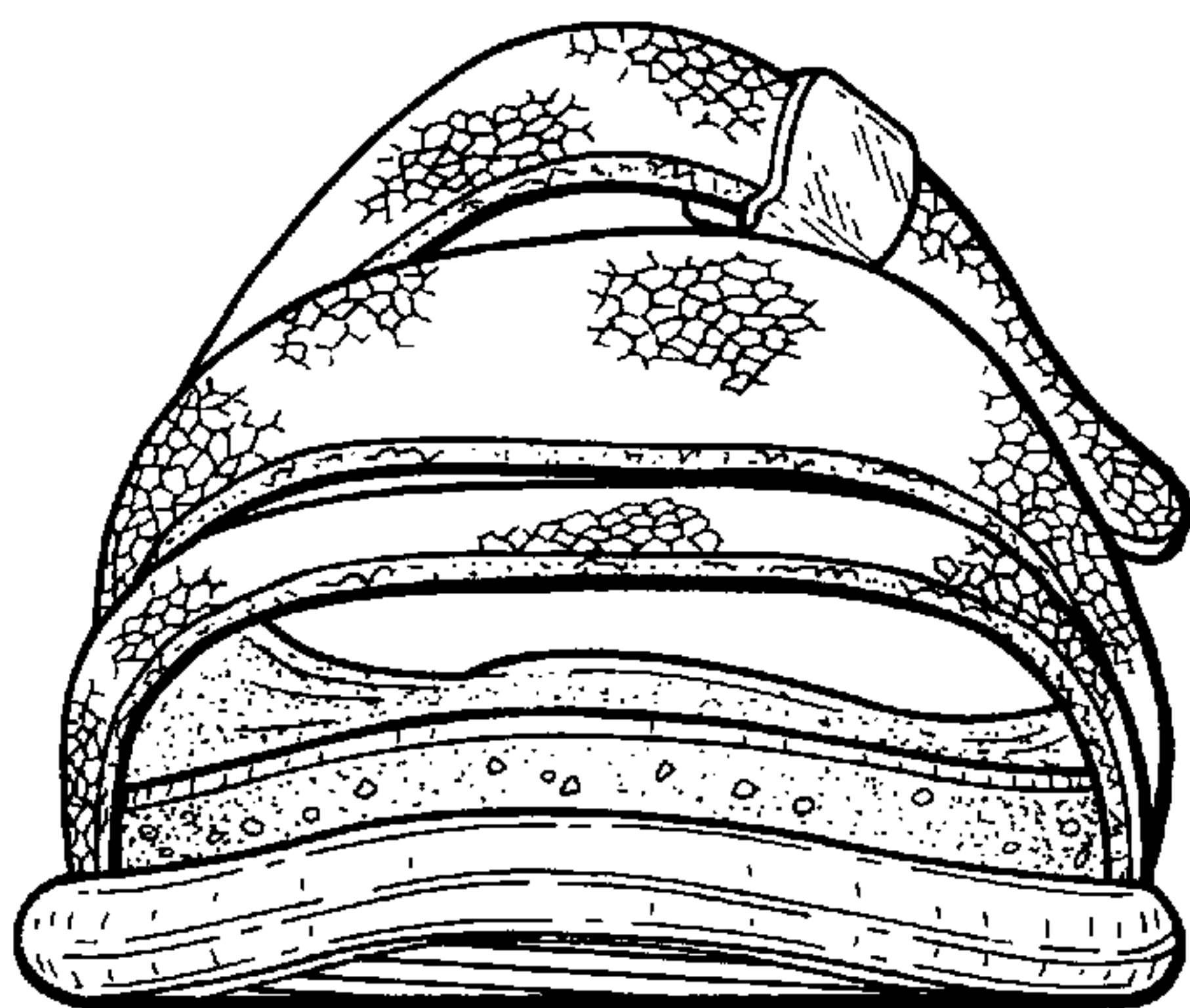

FIG. 13

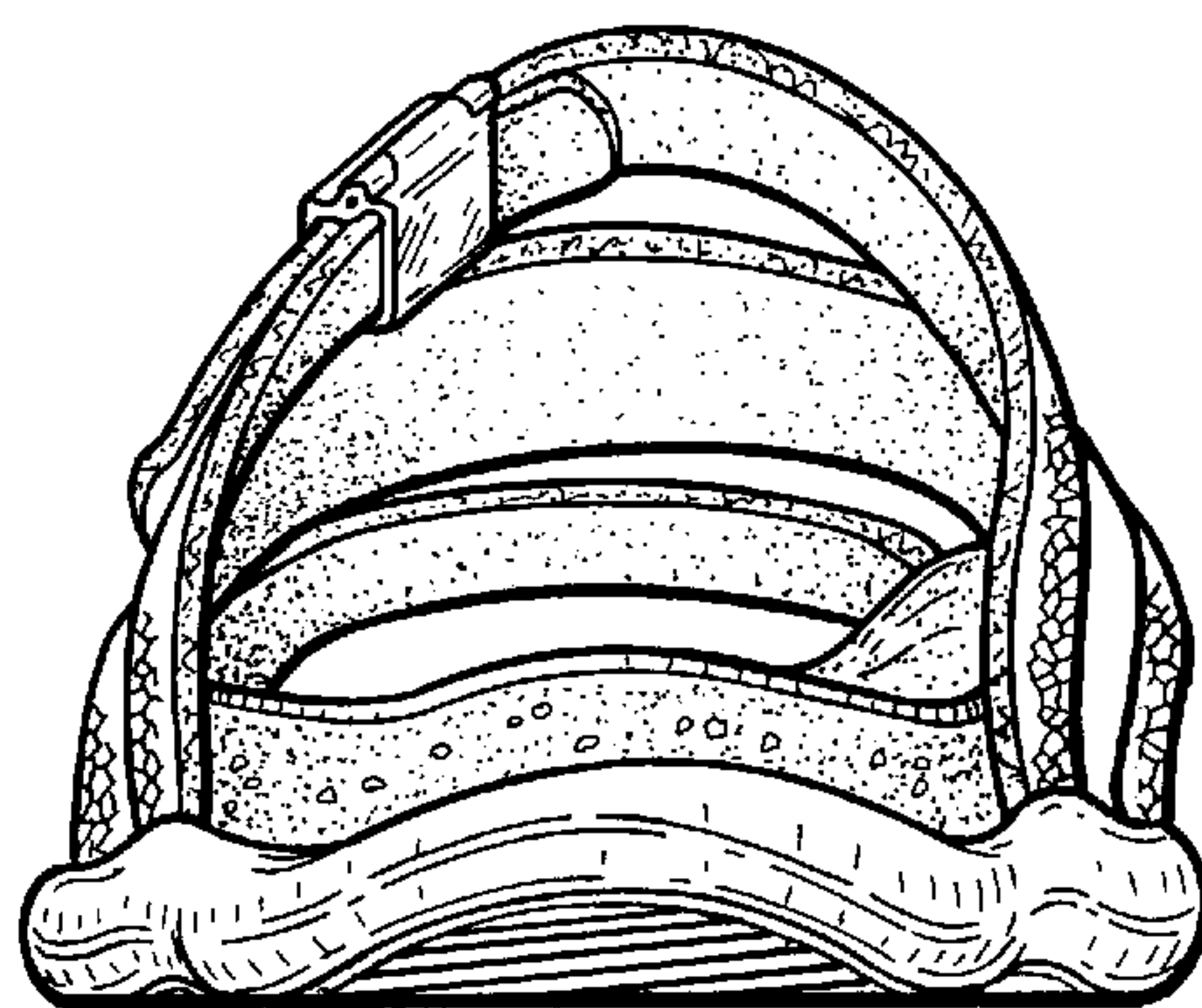

FIG. 14



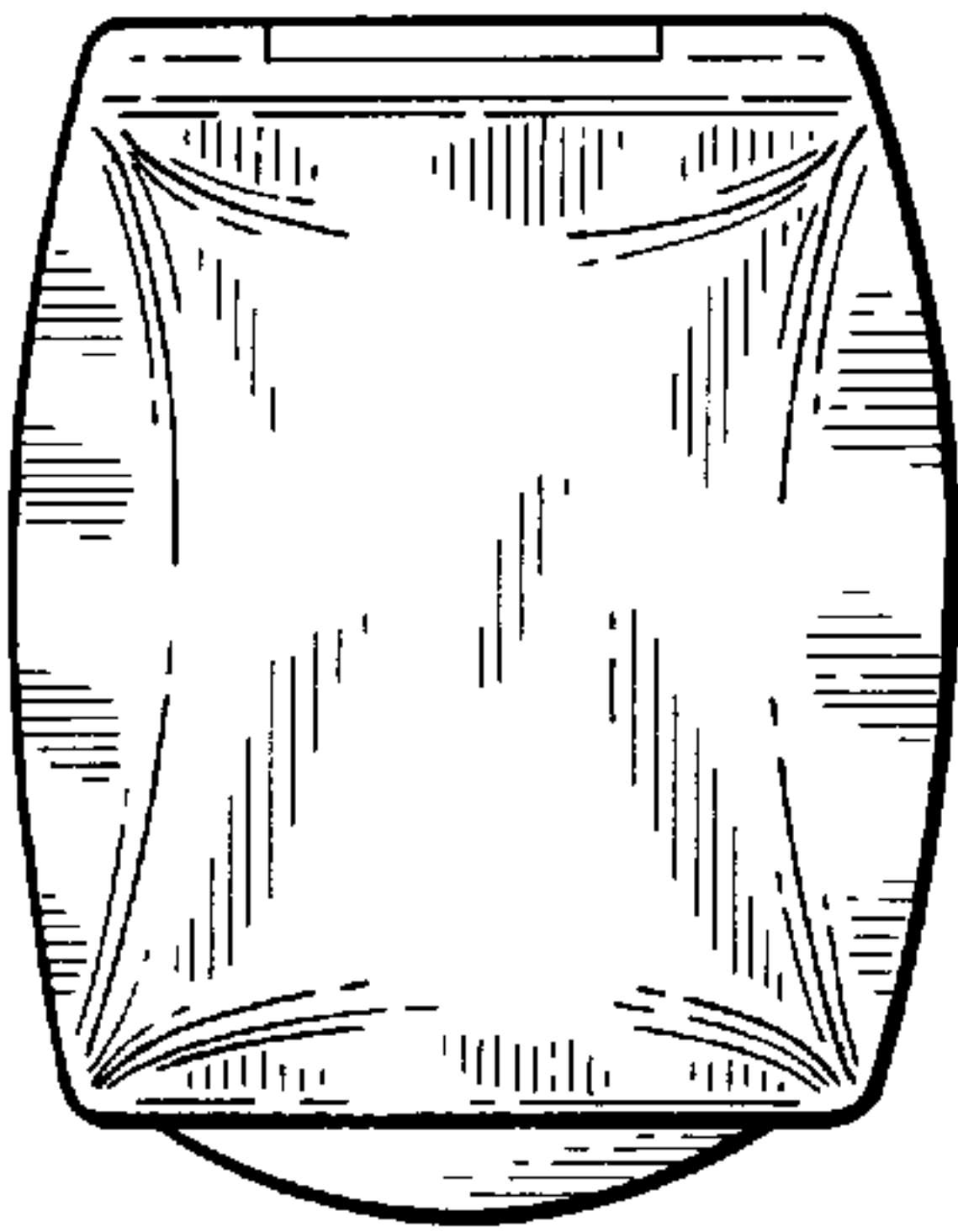
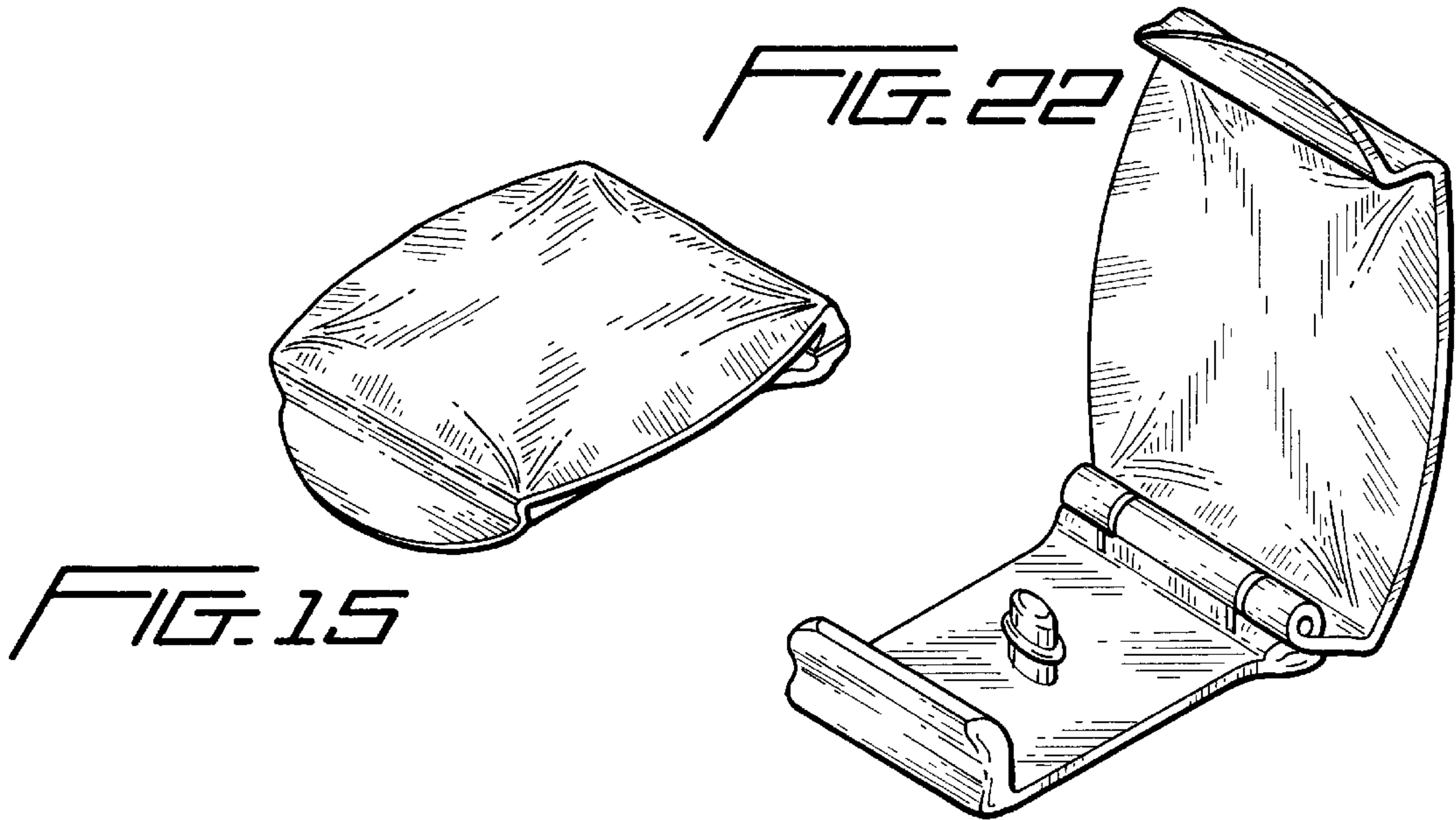

FIG. 16

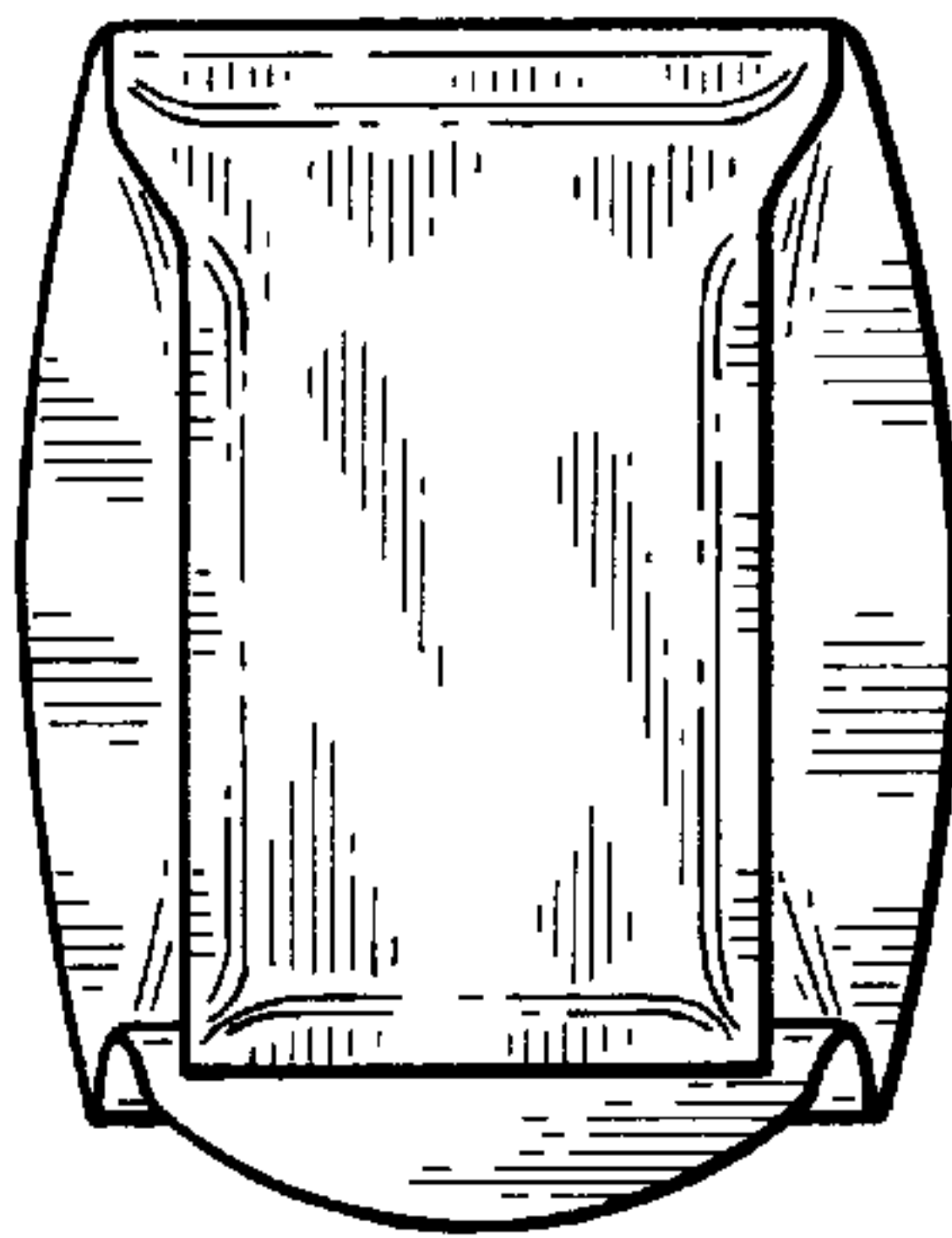

FIG. 17

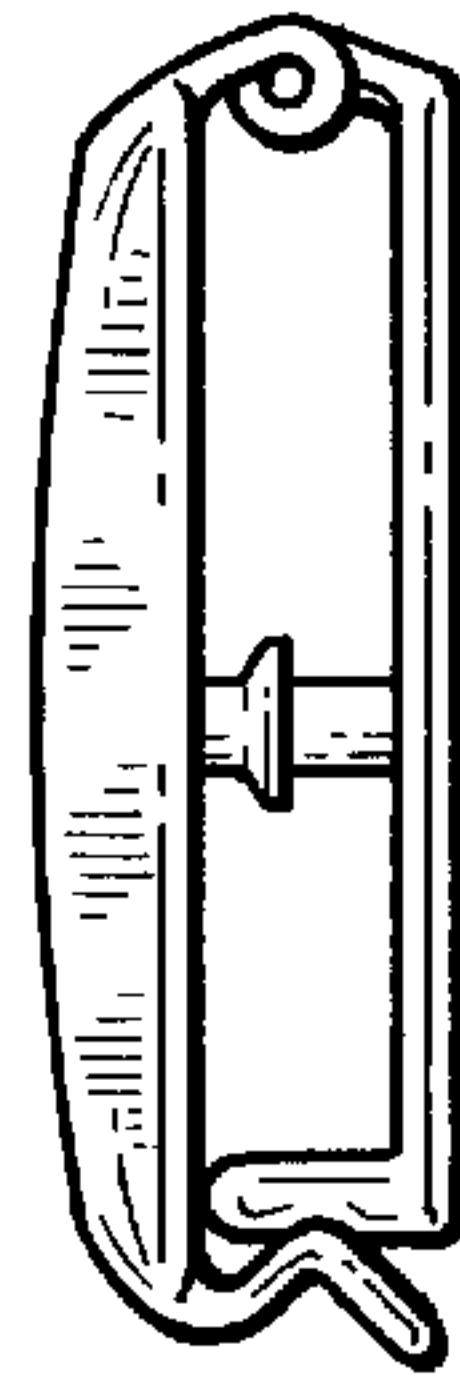

FIG. 18



FIG. 20

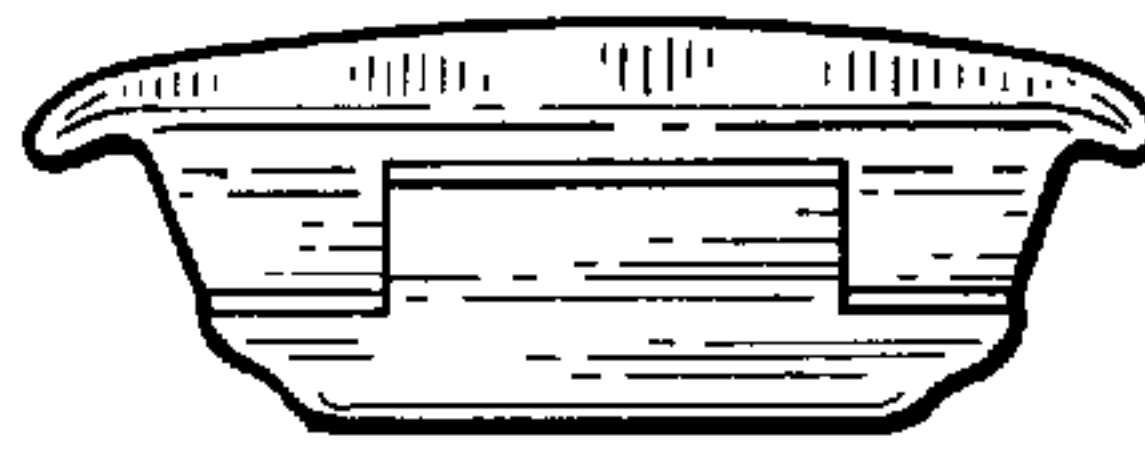

FIG. 21

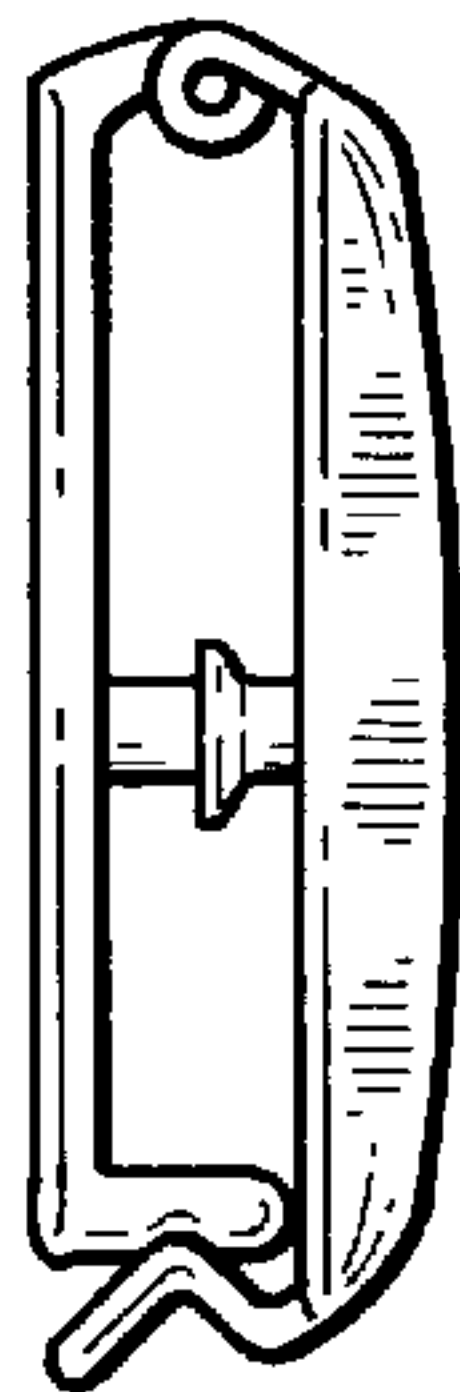

FIG. 19