



US00D410296S

United States Patent [19] Swarovski

[11] **Patent Number: Des. 410,296**

[45] **Date of Patent: ** May 25, 1999**

[54] **CEILING LAMP**

[75] Inventor: **Daniel Swarovski**, Wattens, Austria

[73] Assignee: **D. Swarovski & Co.**, Wattens, Austria

[**] Term: **14 Years**

[21] Appl. No.: **29/078,308**

[22] Filed: **Oct. 14, 1997**

[30] **Foreign Application Priority Data**

Apr. 11, 1997 [AT] Austria 1456/97
Apr. 11, 1997 [AT] Austria 1640/97

[51] **LOC (6) Cl.** **26-05**

[52] **U.S. Cl.** **D26/86; D26/85**

[58] **Field of Search** **D26/72, 80-92;**
362/147, 404-408, 433, 457

[56] **References Cited**

U.S. PATENT DOCUMENTS

D. 367,723 3/1996 Chiang D26/86

OTHER PUBLICATIONS

Limberg Glass catalog, p. 43, oval wall lamp, 1989.
Thunder & Light catalog, front cover, ceiling lamp, 1982.
E. Bakalowits Sohne lighting catalog, p. 39, ceiling lamp,
Feb. 1, 1976.

Primary Examiner—Susan J. Lucas
Attorney, Agent, or Firm—Wenderoth, Lind & Ponack,
L.L.P.

[57] **CLAIM**

The ornamental design for a ceiling lamp, as shown and described.

DESCRIPTION

FIG. 1 is a plan view of a ceiling lamp according to the present design, as viewed from the bottom thereof when the ceiling lamp is mounted on a ceiling, the ceiling not being a part of the present design;

FIG. 2 is a perspective view thereof taken from the top of FIG. 1, the appearance from the opposite side being a mirror image, other than the location of crystal members of different colors or hues; and,

FIG. 3 is a perspective view thereof taken from the right side of FIG. 1, the appearance from the left side being a mirror image other than the location of crystal members of different colors or hues.

1 Claim, 3 Drawing Sheets

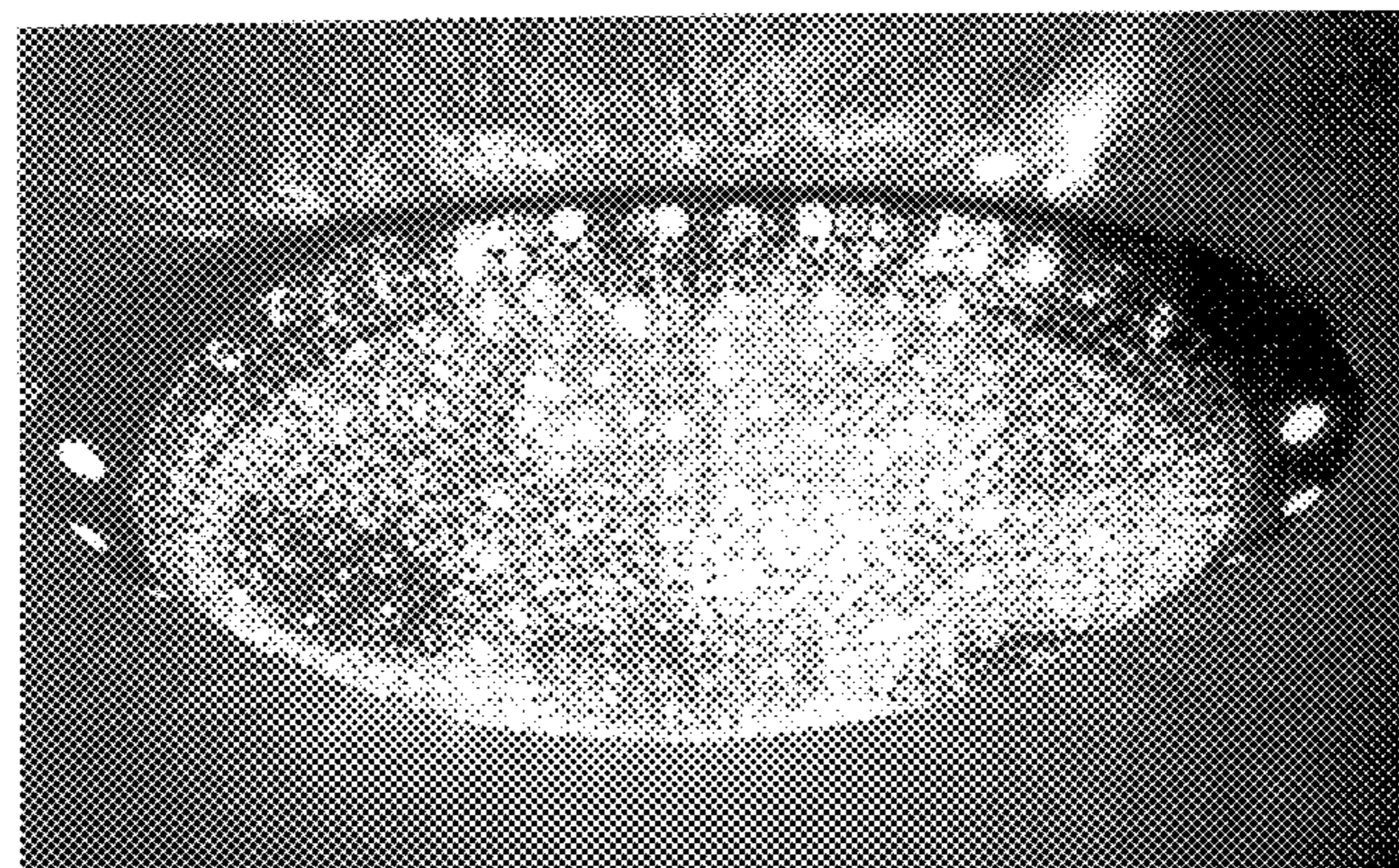
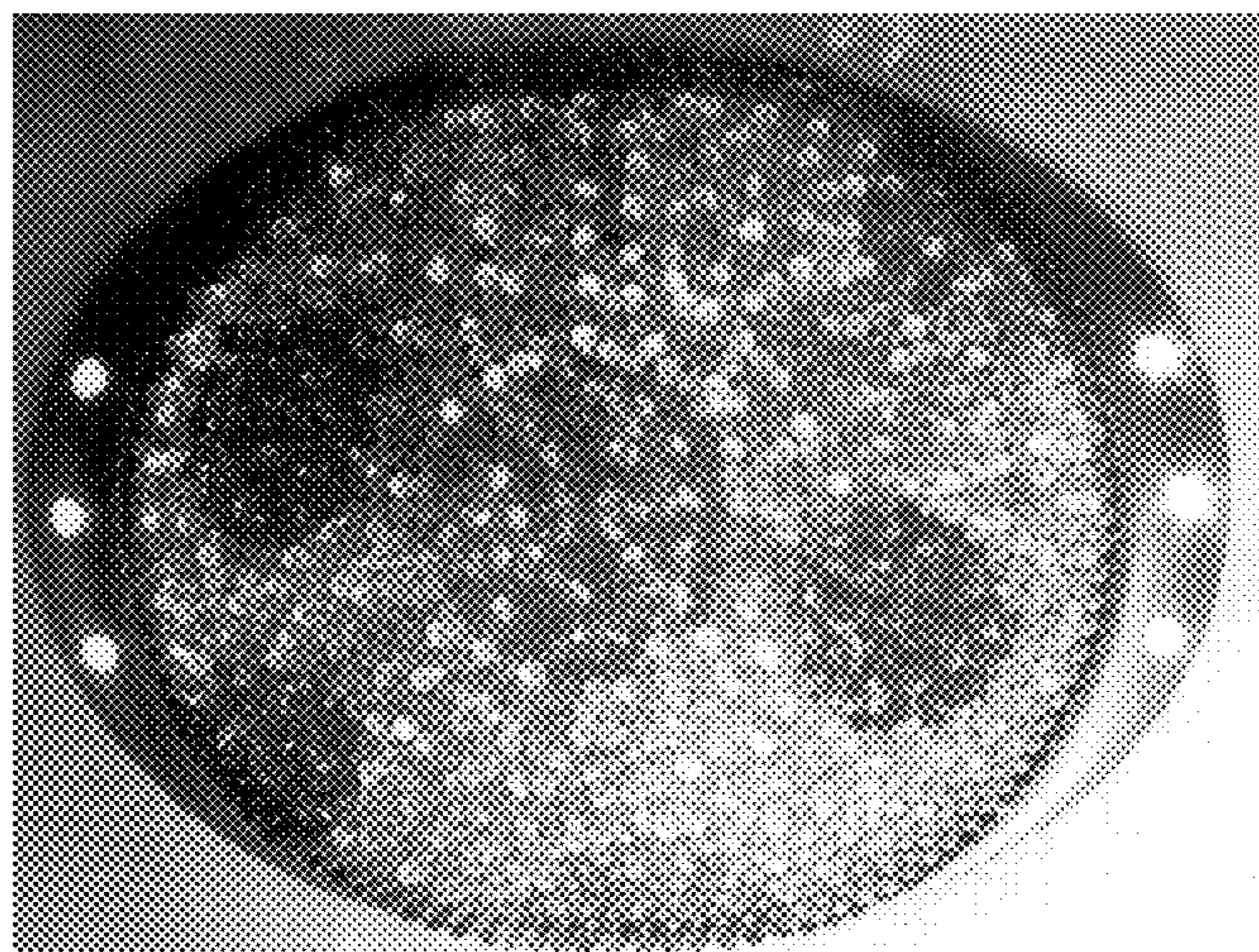

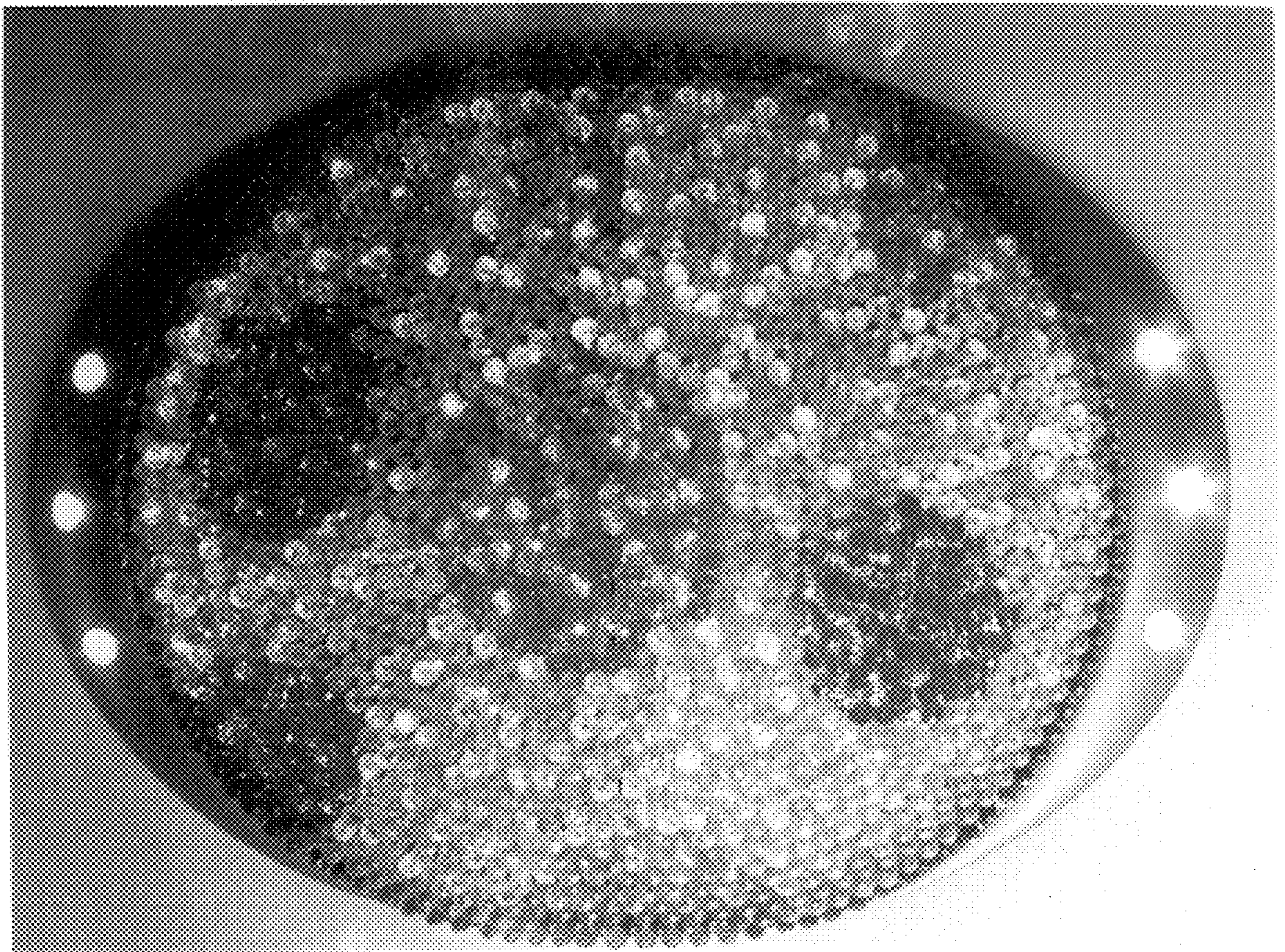

FIG. 1

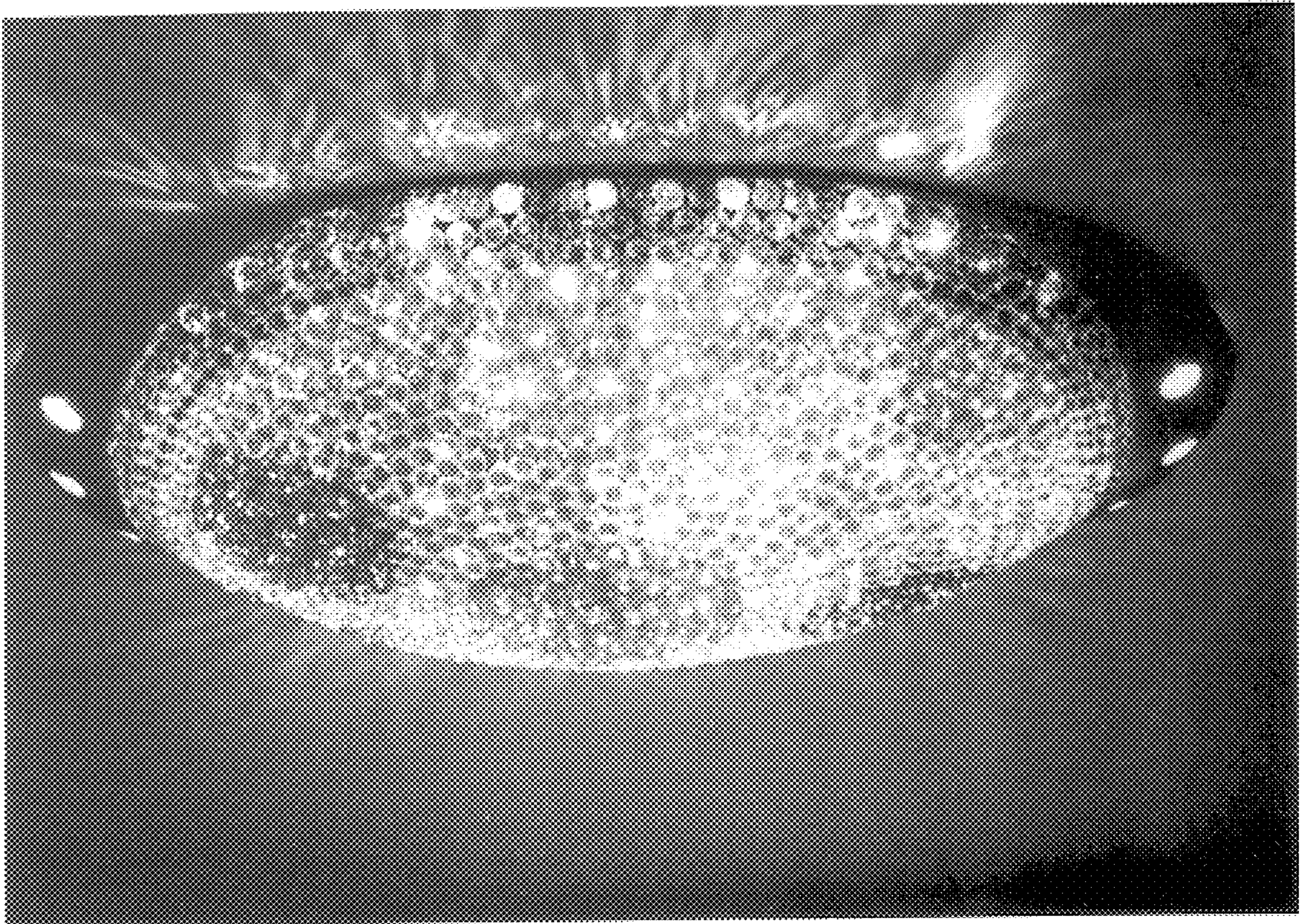

FIG. 2

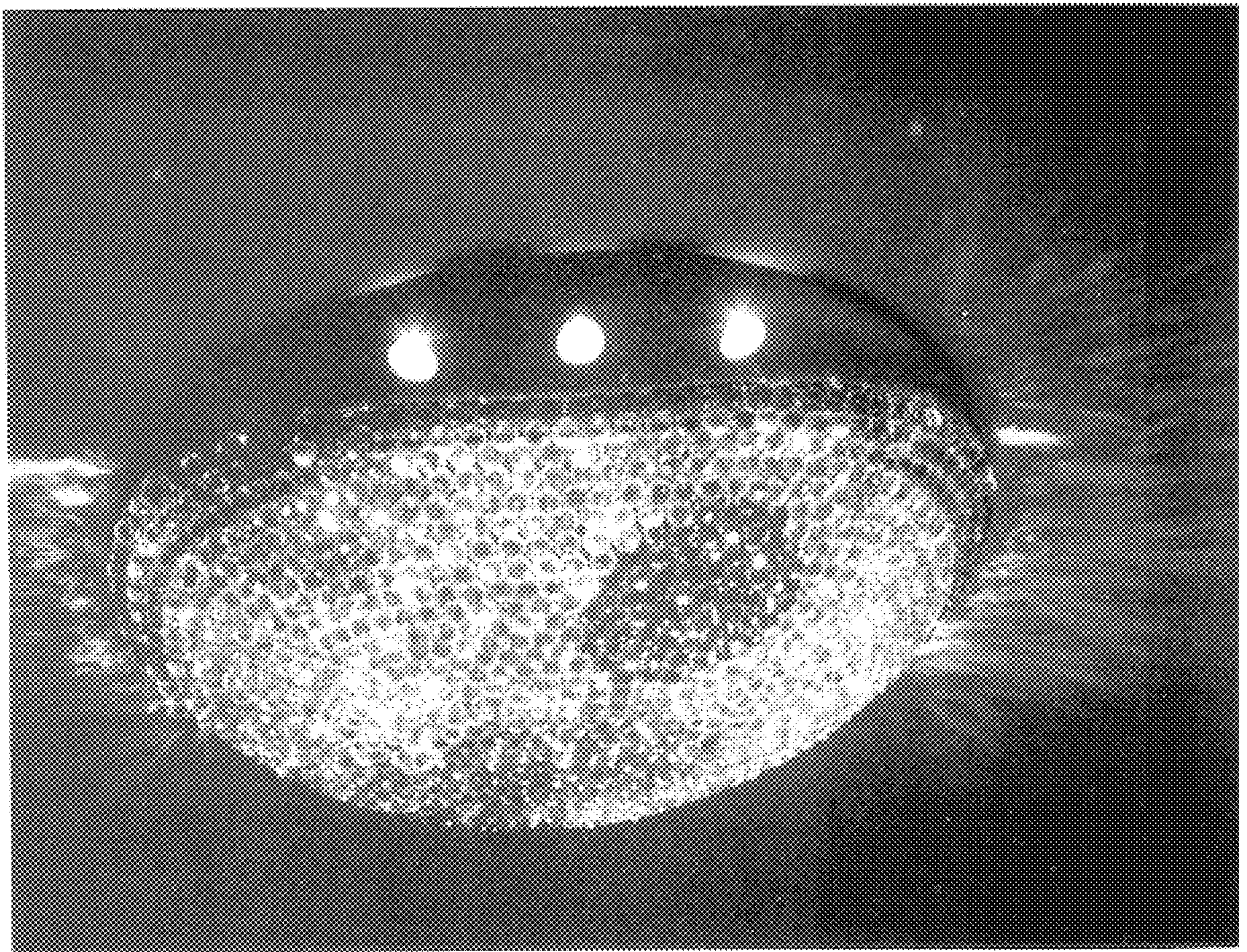

FIG. 3