



US00D410218S

**United States Patent** [19]  
**Hitzky et al.**

[11] **Patent Number: Des. 410,218**

[45] **Date of Patent: \*\* May 25, 1999**

[54] **TIRE TREAD**

[75] Inventors: **Leo Joseph Hitzky**, Walferdange, Luxembourg; **Christian Labbe**, Meix-le-Tige, Belgium

[73] Assignee: **The Goodyear Tire & Rubber Company**, Akron, Ohio

[\*\*] Term: **14 Years**

[21] Appl. No.: **29/090,428**

[22] Filed: **Jul. 8, 1998**

[51] **LOC (6) Cl.** ..... **12-15**

[52] **U.S. Cl.** ..... **D12/147**

[58] **Field of Search** ..... D12/136, 138, D12/140-152; 152/209 RR, 209 NS, 209 AS, 209 AG, 209 BY, 209 LG, 209 RB, 209 DP

[56] **References Cited**

**U.S. PATENT DOCUMENTS**

D. 302,412	7/1989	Goergen et al. ....	D12/146
D. 312,063	11/1990	Covert et al. ....	D12/147
D. 322,236	12/1991	Maxwell et al. ....	D12/141
D. 354,261	1/1995	Graas .....	D12/147
D. 360,864	8/1995	Munster et al. ....	D12/151
D. 379,078	5/1997	Himuro et al. ....	D12/151
D. 384,012	9/1997	Kuramochi et al. ....	D12/147
D. 385,521	10/1997	Ratliff, Jr. ....	D12/147
D. 387,023	12/1997	Sato et al. ....	D12/147
D. 387,714	12/1997	Heinen .....	D12/147
4,176,703	12/1979	Nojima et al. ....	152/209 B

4,481,993	11/1984	Ohnishi .....	152/209 B
4,785,862	11/1988	Konishi et al. ....	152/209 R
5,180,453	1/1993	Fukasawa et al. ....	152/109 R
5,327,952	7/1994	Glover et al. ....	152/209 R
5,435,364	7/1995	Hasegawa et al. ....	152/209 R
5,714,021	2/1998	Ochi .....	152/209 RR

**OTHER PUBLICATIONS**

Nitto NT-450 Extreme Tire, 1996 Tread Design Guide, p. 55, Feb. 1996.

Toyo Proxes FZ4 Tire, 1996 Tread Design Guide, p. 73, Feb. 1996.

*Primary Examiner*—Robert M. Spear

*Attorney, Agent, or Firm*—T P Lewandowski

[57] **CLAIM**

The ornamental design for a tire tread, as shown and described.

**DESCRIPTION**

FIG. 1 is a perspective view of a tire tread showing our new design, it being understood the the pattern repeats uniformly throughout the circumference of the tread;

FIG. 2 is a front elevational view thereof;

FIG. 3 is a right side elevational view thereof; and

FIG. 4 is a left side elevational view thereof; and,

FIG. 5 is an enlarged fragmentary front perspective view.

In the drawings, the broken lines defining the inner bead of the sidewall and the peripheral boundary between the tire tread and the sidewall are for illustrative purposes only and form no part of the claimed design.

**1 Claim, 5 Drawing Sheets**

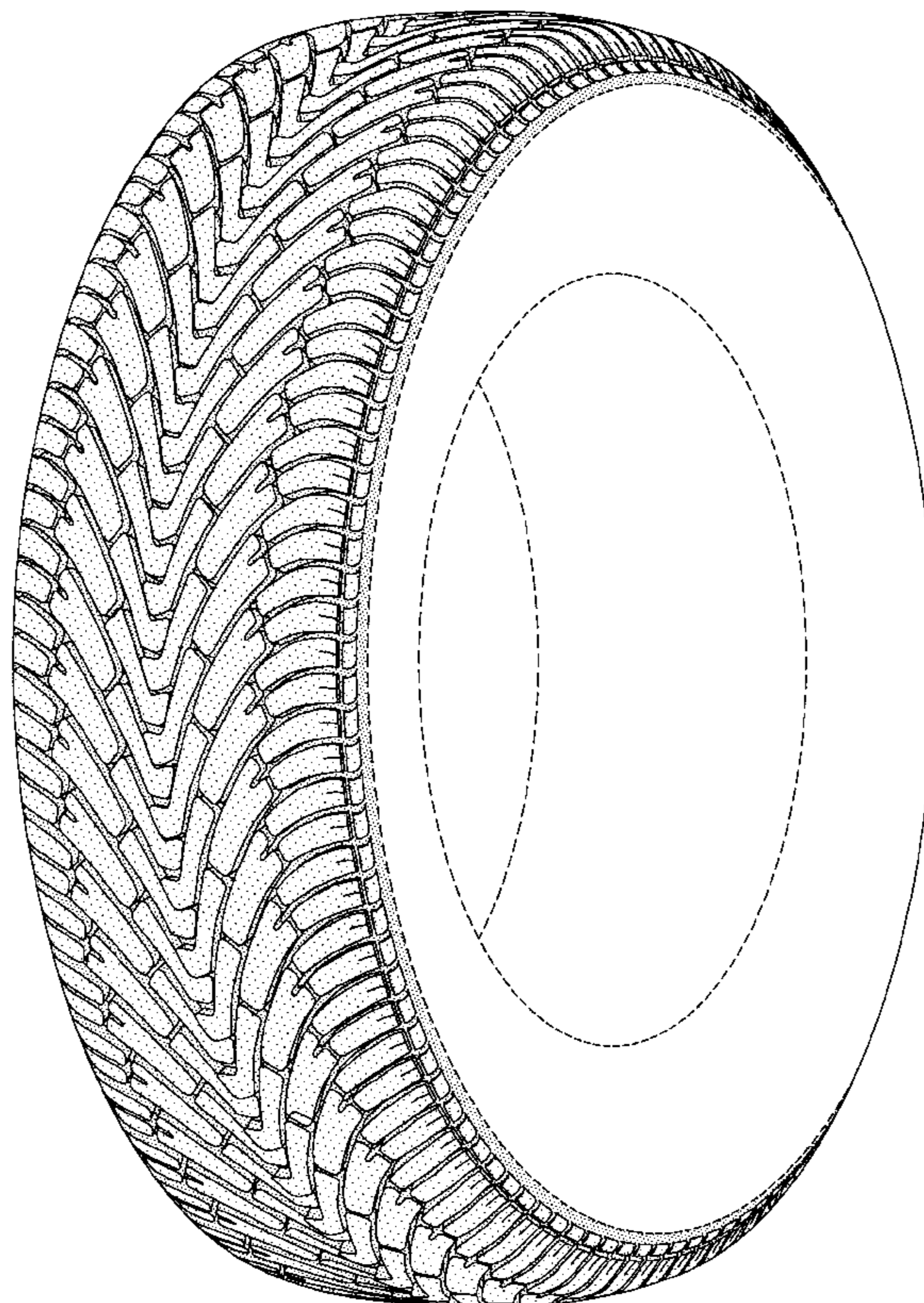

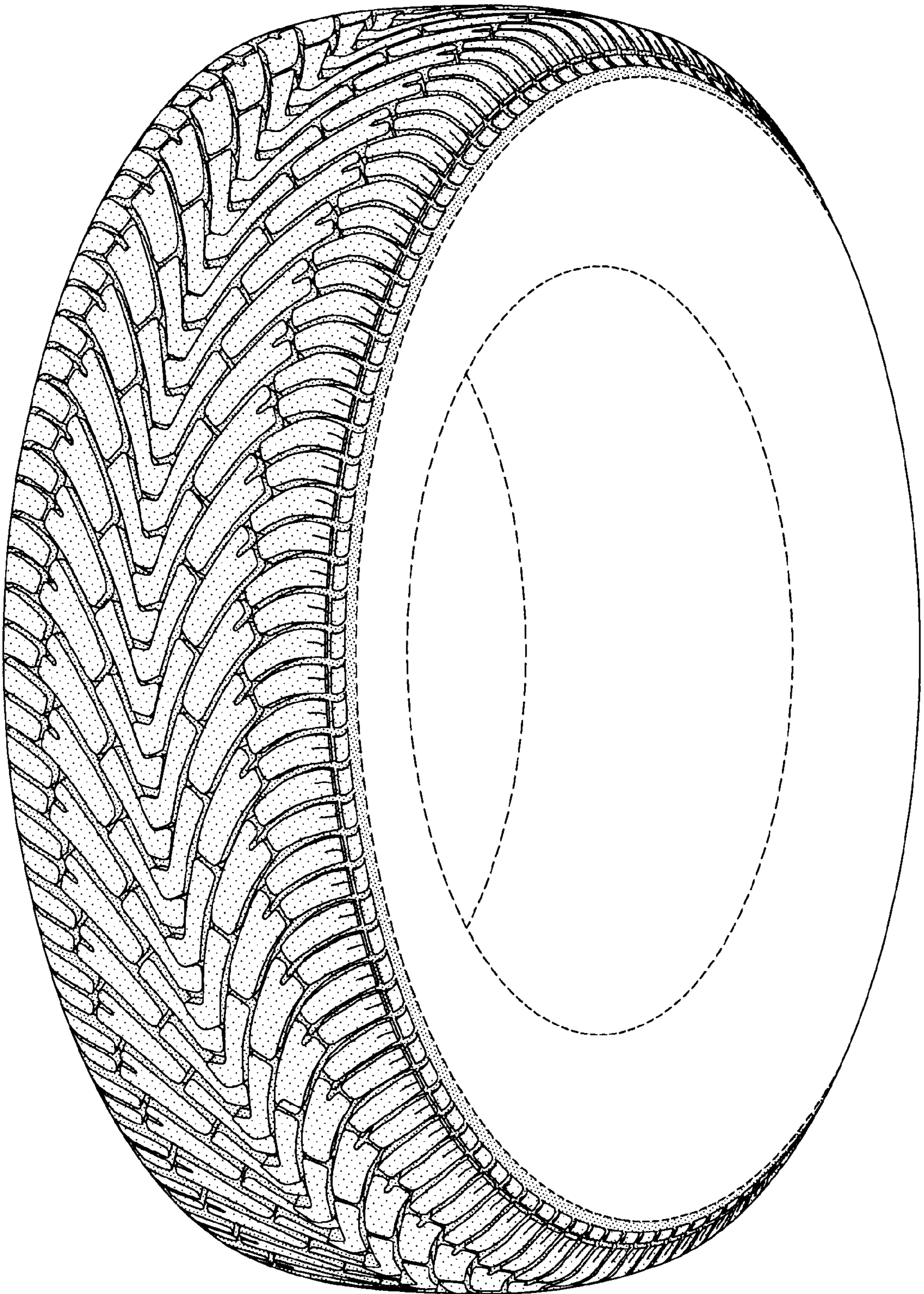

FIG-1

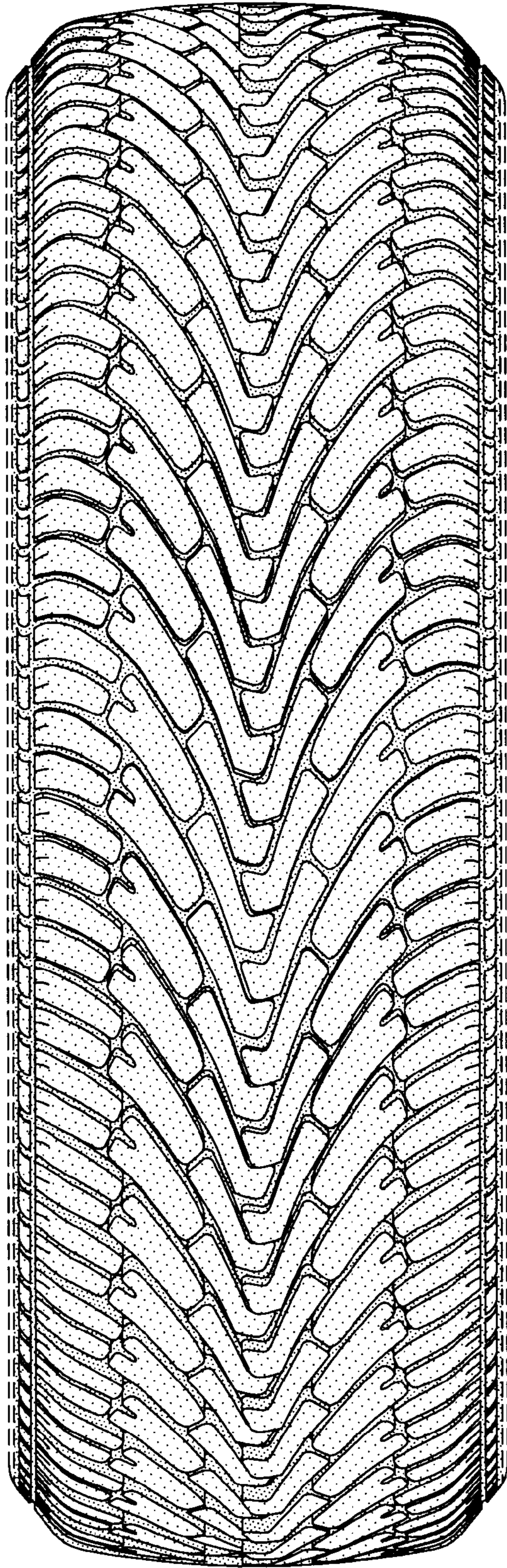

FIG-2

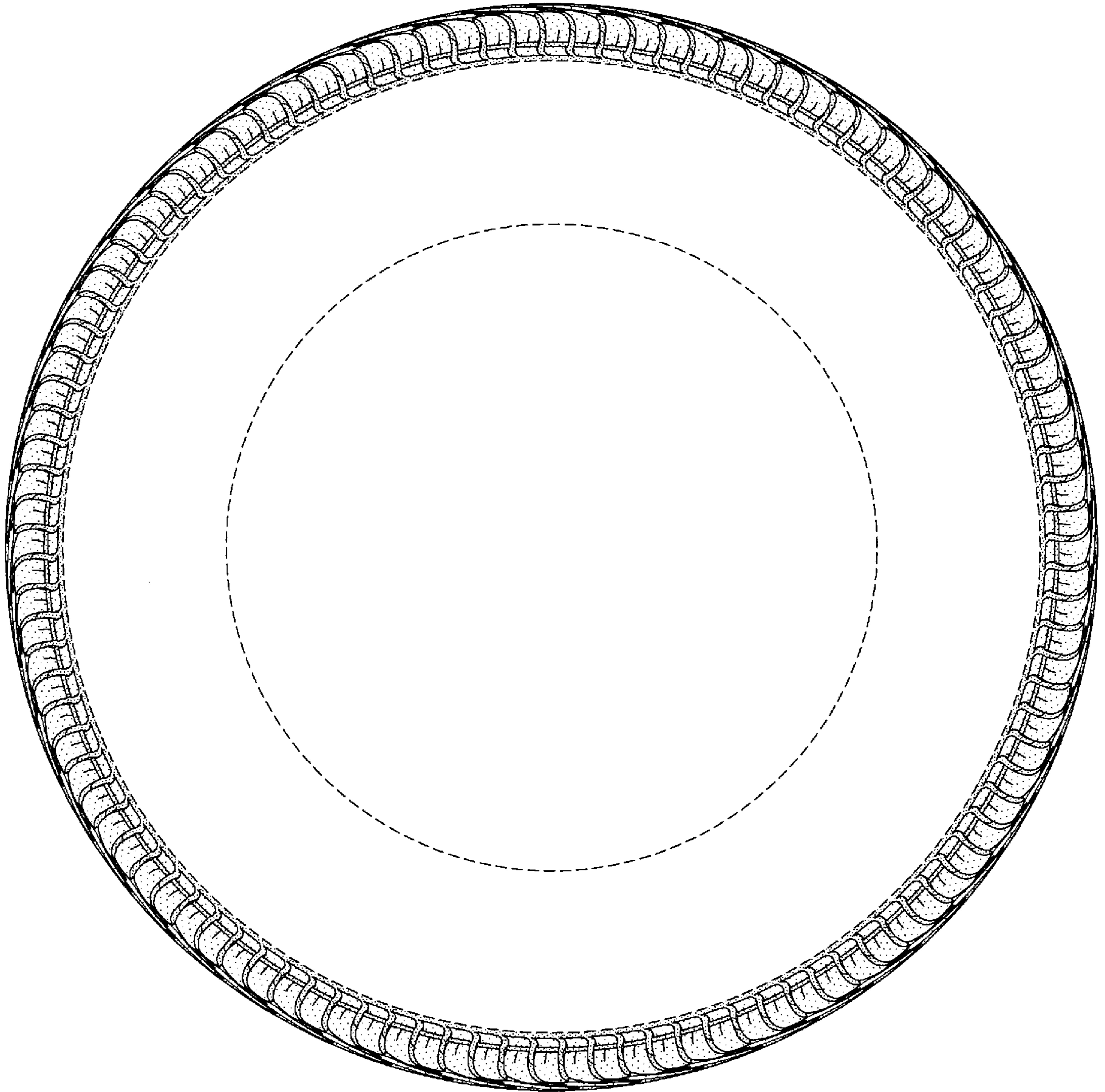

FIG-3

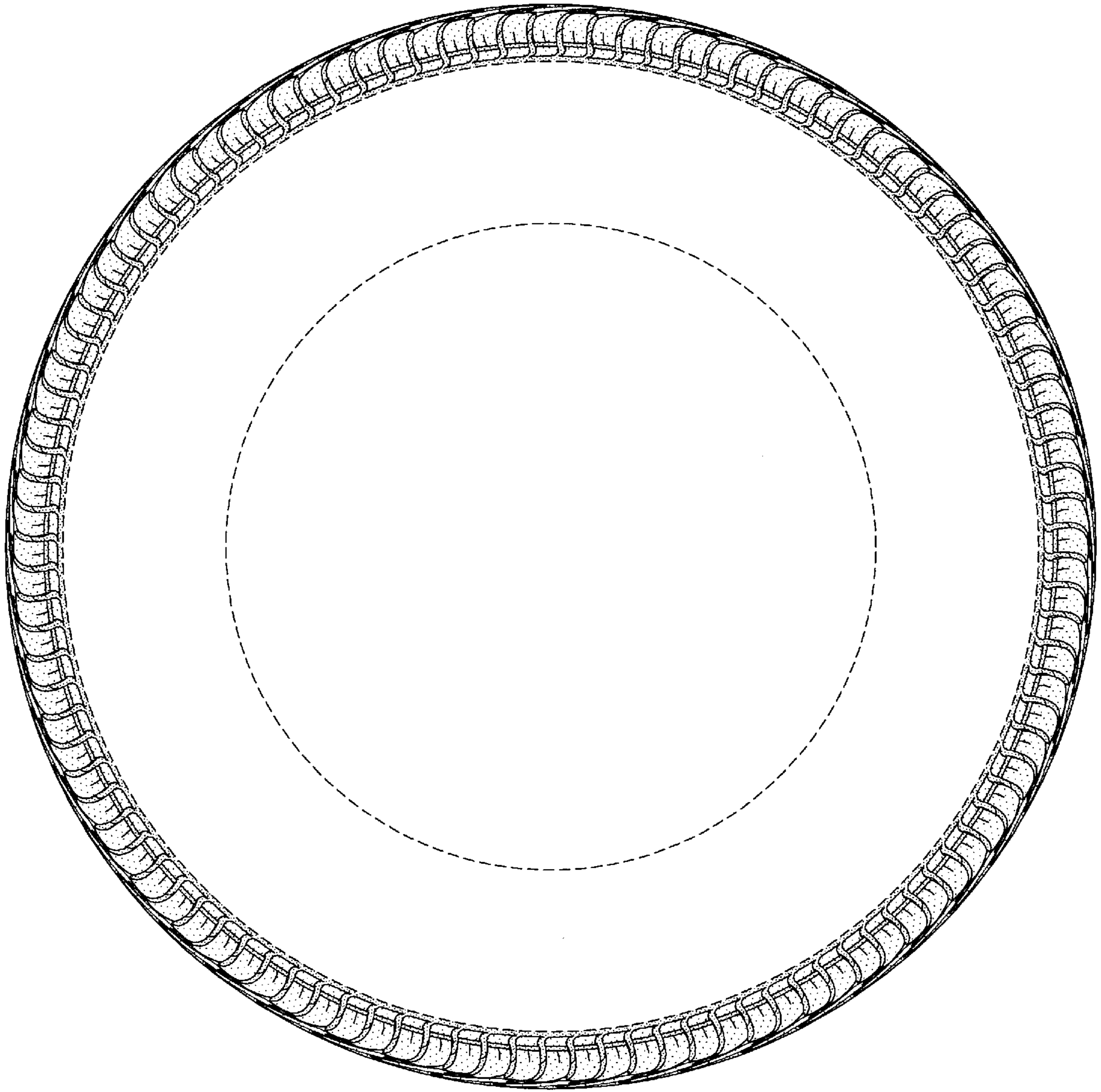

FIG-4

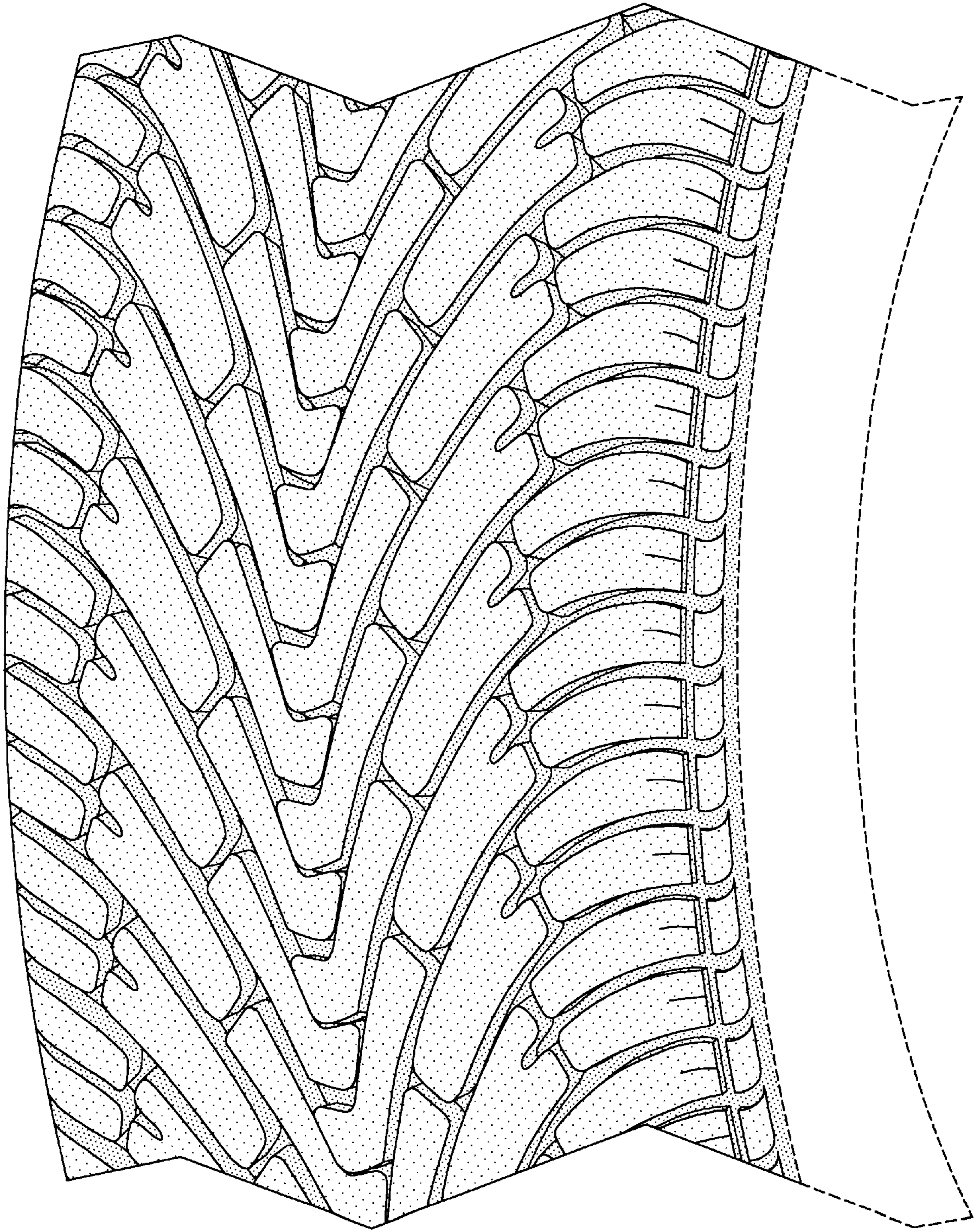

FIG-5