



US00D410138S

United States Patent [19]

[11] Patent Number: **Des. 410,138**

Turner et al.

[45] Date of Patent: **** May 25, 1999**

[54] **SHOE SOLE**

[75] Inventors: **Jerome A. Turner; John W. Thomas,**
both of Irvine, Calif.

[73] Assignee: **American Sporting Goods Corporation,** Irvine, Calif.

[**] Term: **14 Years**

[21] Appl. No.: **29/094,313**

[22] Filed: **Sep. 30, 1998**

[51] **LOC (6) Cl.** **02-04**

[52] **U.S. Cl.** **D2/959; D2/951; D2/954;**
D2/956; D2/959; D2/960

[58] **Field of Search** **D2/902-951, 953,**
D2/955, 954, 956, 957, 959, 960, 962,
961; 36/36, 7.3, 25 R, 28, 32 R

[56] **References Cited**

U.S. PATENT DOCUMENTS

D. 294,770	3/1988	Selbiger et al.	D2/957
D. 299,681	2/1989	Miller et al.	D2/957
D. 388,314	12/1997	Tresser	D2/954
D. 392,445	3/1998	Tresser	D2/954

D. 395,340	6/1998	Tresser	D2/954
D. 395,740	7/1998	Cass	D2/951
D. 401,395	11/1998	Clarke	D2/953
D. 401,397	11/1998	Chen	D2/957
D. 401,742	12/1998	Loverin	D2/953
4,439,936	4/1984	Clarke et al.	36/25 R

Primary Examiner—Celia Murphy
Attorney, Agent, or Firm—Michael A. Painter

[57] **CLAIM**

The ornamental design for a shoe sole, as shown and described.

DESCRIPTION

FIG. 1 is a right side elevation view of a shoe sole illustrating our new design; FIG. 2 is a bottom plan view thereof; FIG. 3 is a left side view thereof; FIG. 4 is a top plan view thereof; FIG. 5 is a front elevation view thereof; and, FIG. 6 is a rear elevation view thereof. The broken line showing of a shoe upper in the FIGS. 1 and 3 is environmental structure only and does not form part of the claimed design.

1 Claim, 3 Drawing Sheets

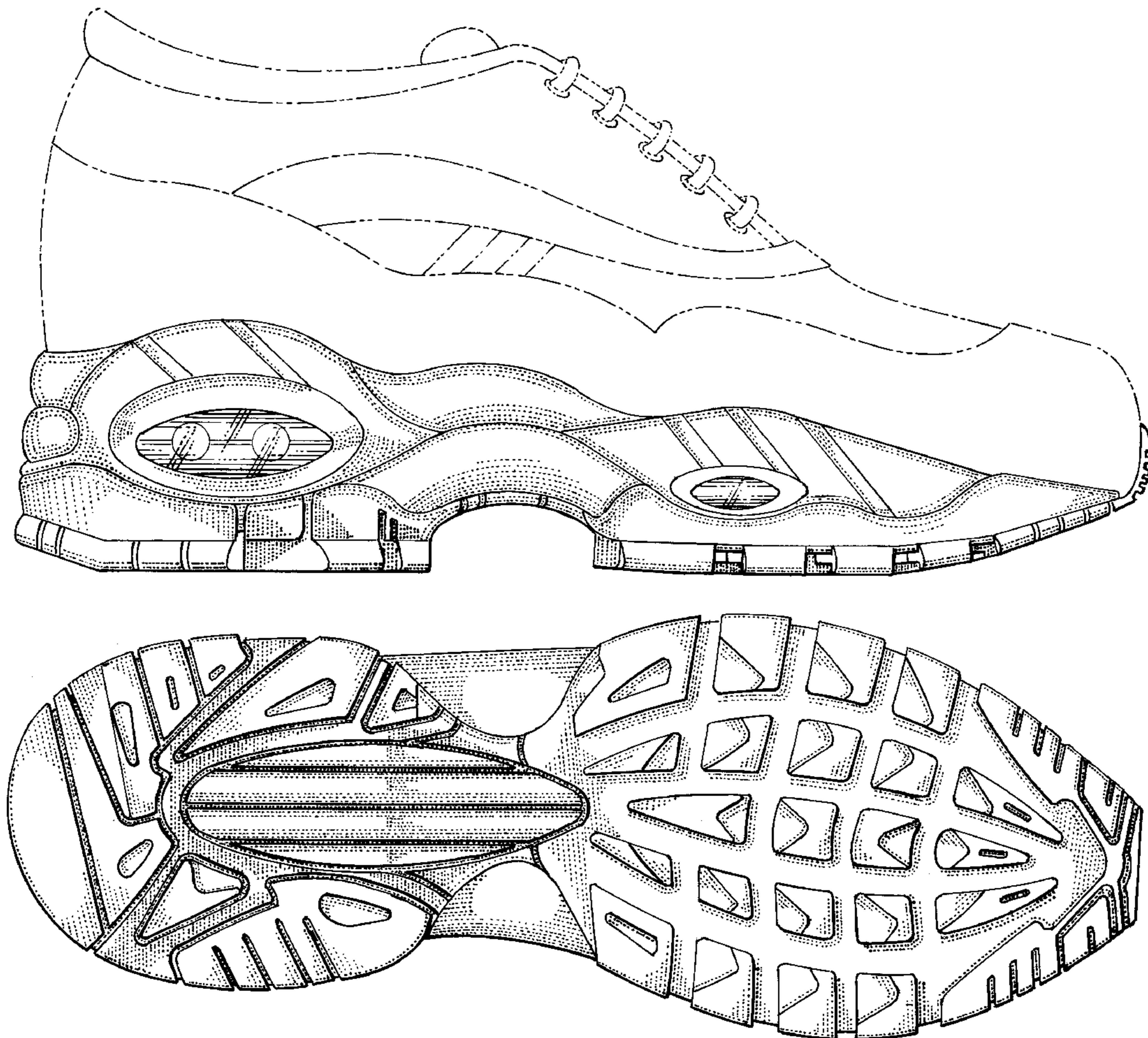

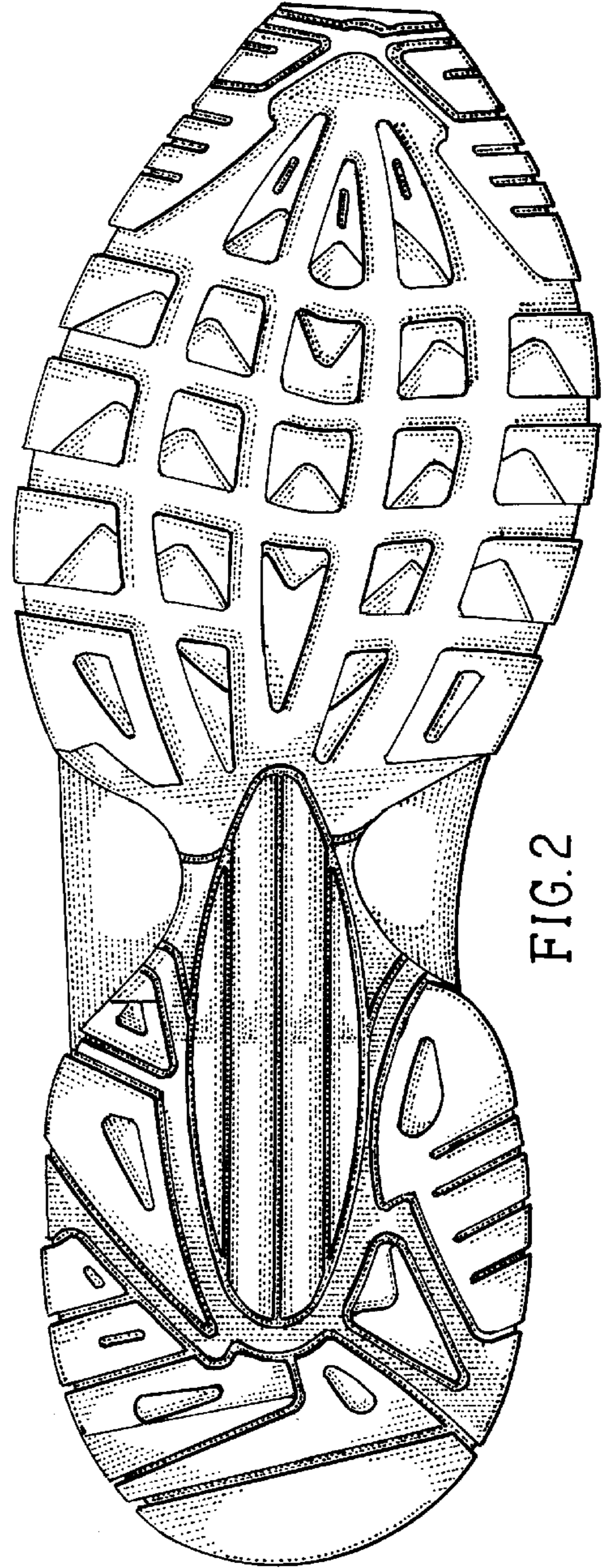
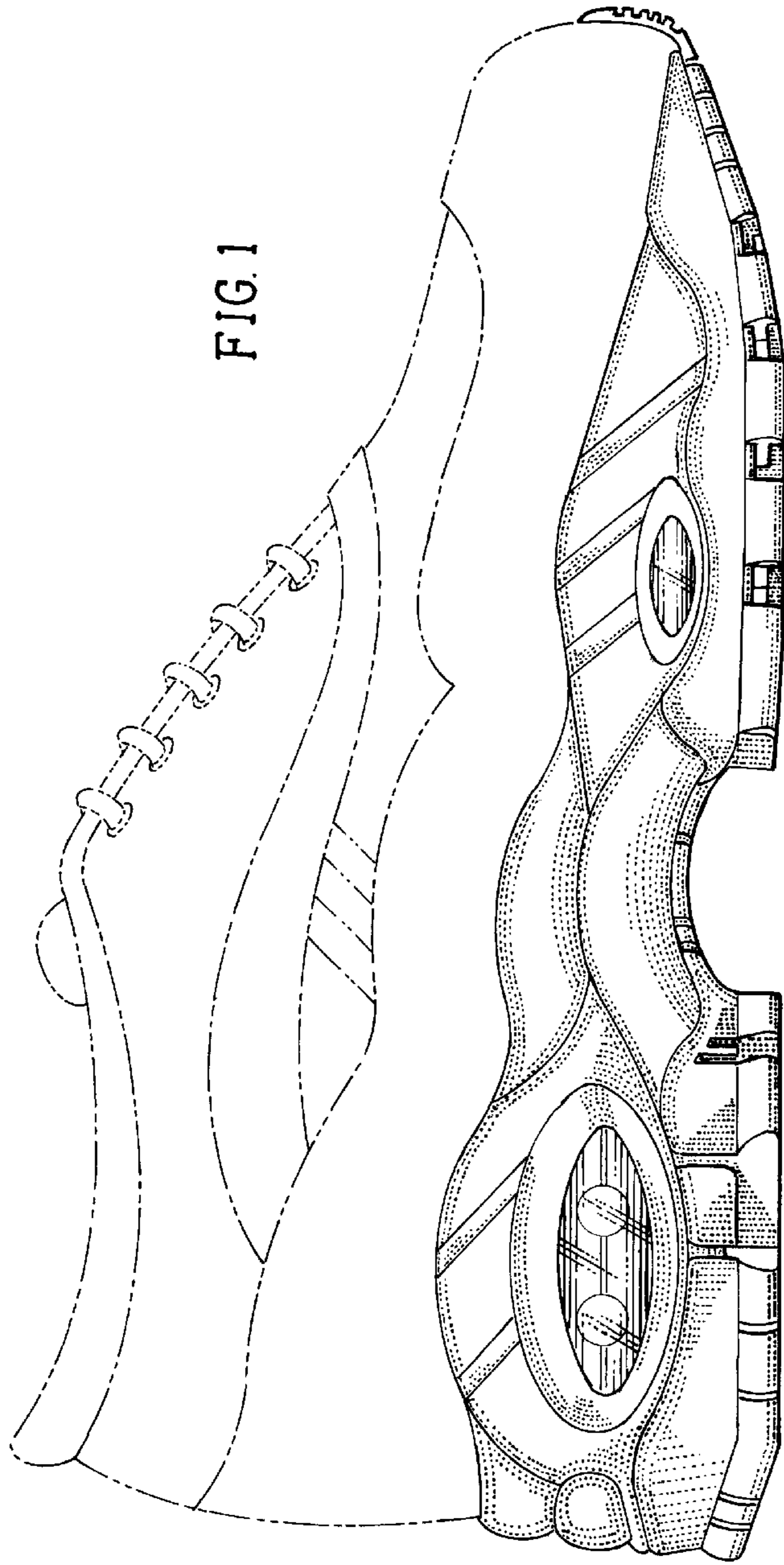

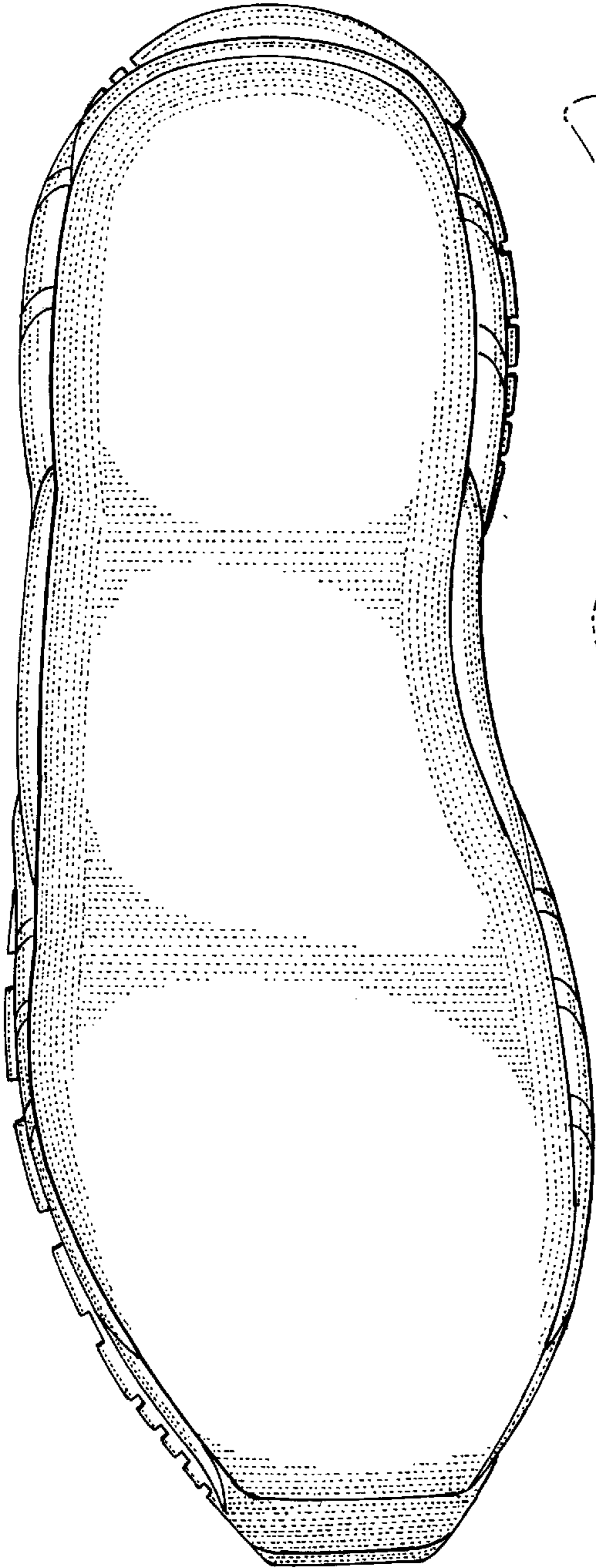

FIG. 4

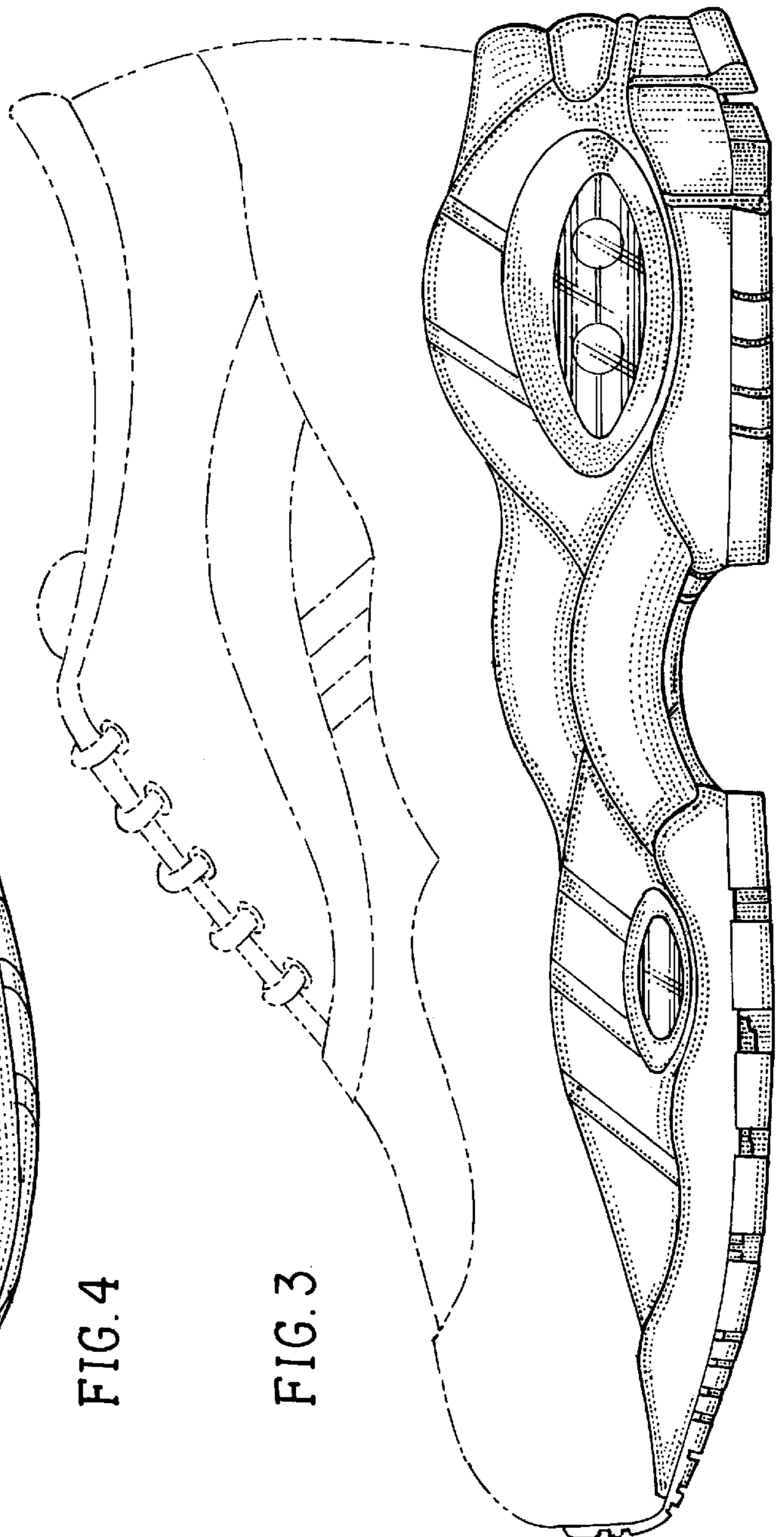

FIG. 3

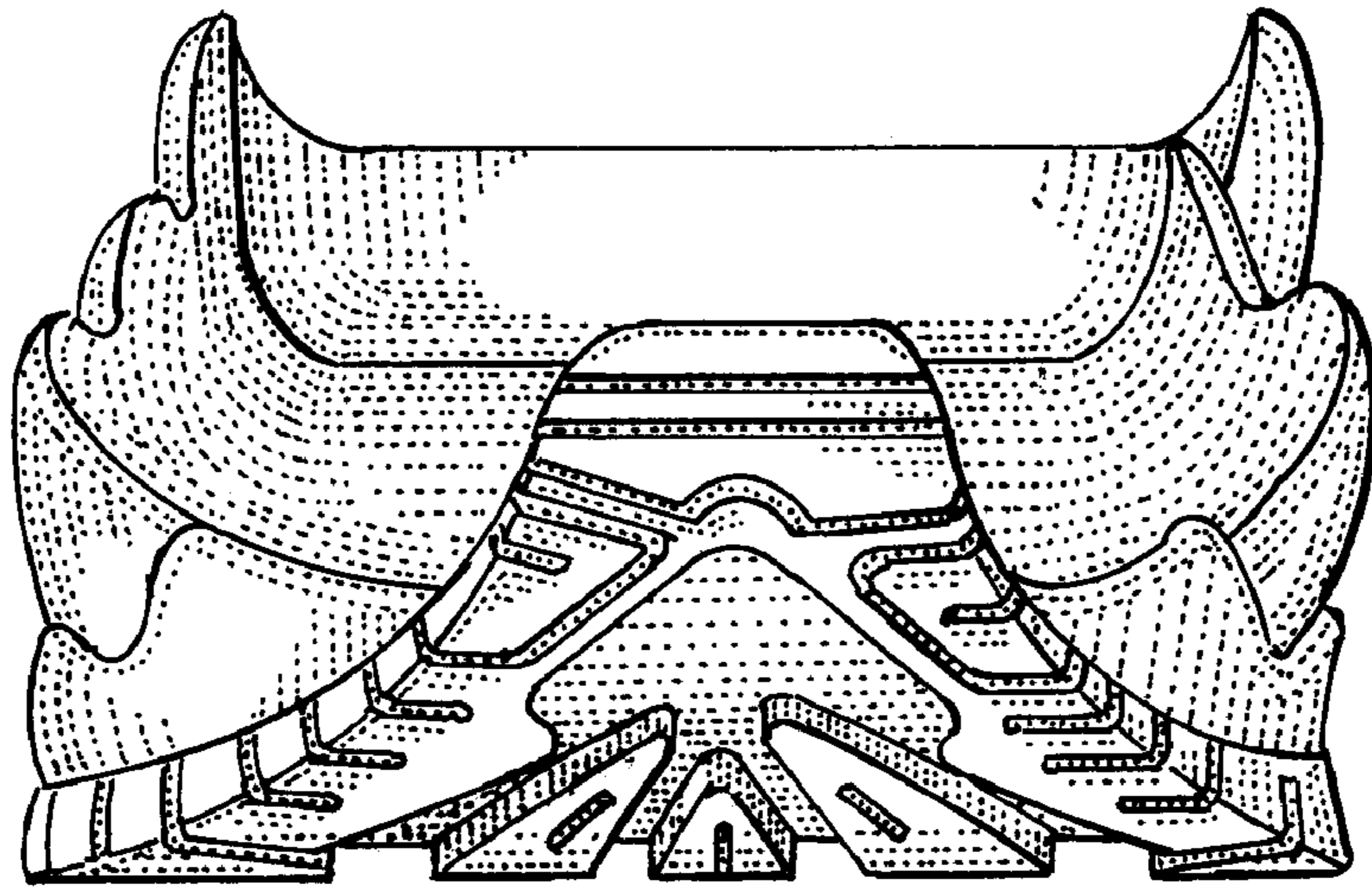

FIG. 5

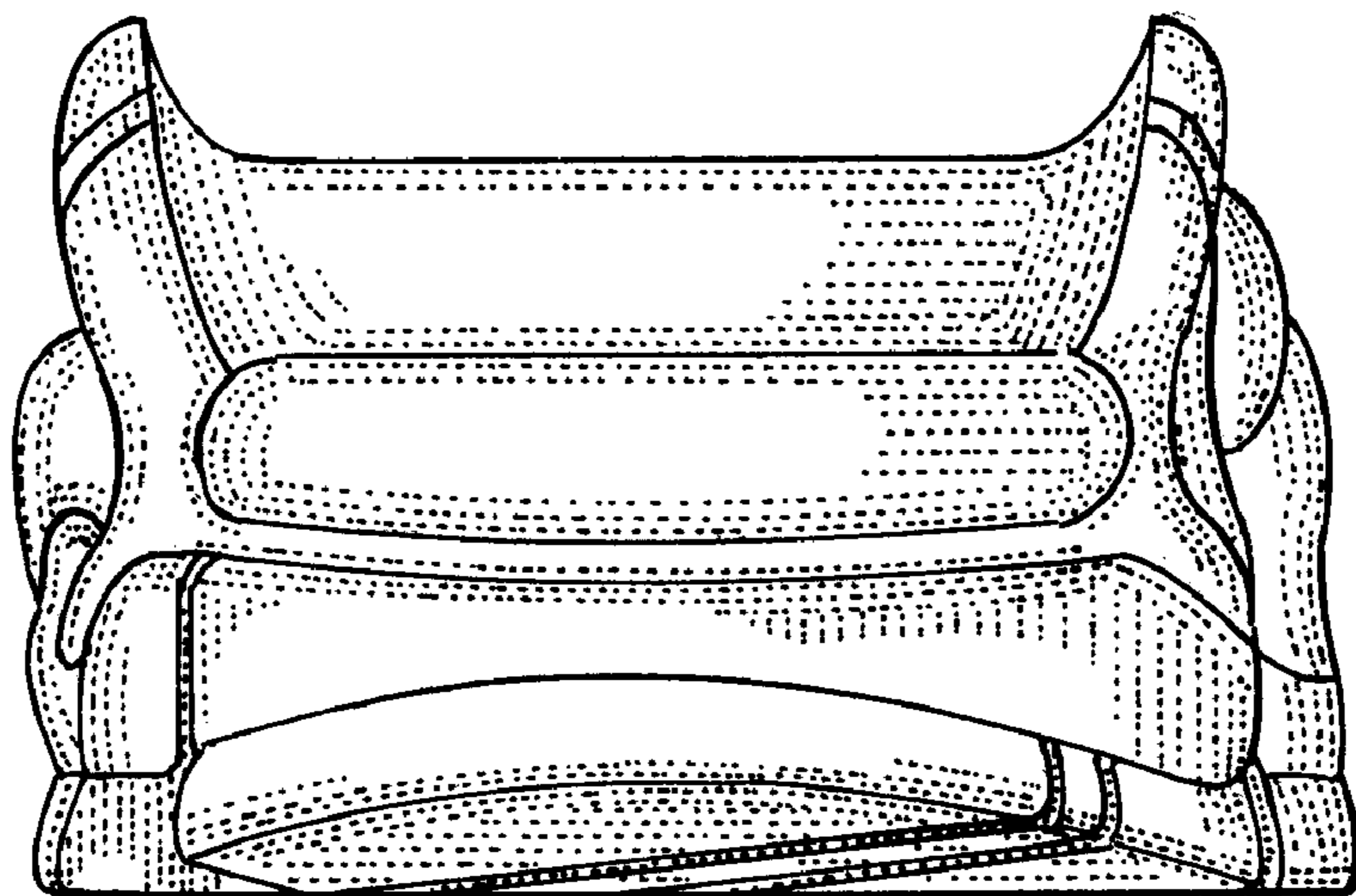

FIG. 6