



US00D410137S

United States Patent [19]
Kelley

[11] **Patent Number: Des. 410,137**

[45] **Date of Patent: ** May 25, 1999**

[54] **SANDAL COVERED WITH INDOOR/
OUTDOOR CARPET**

D. 138,155 6/1944 Goldstein D2/918
D. 251,097 2/1979 Robertson D2/918
D. 275,525 9/1984 Nakano et al. D2/918
687,513 11/1901 Bibikov 36/11.5

[75] Inventor: **Thomas Jeffrey Kelley**, San Diego,
Calif.

OTHER PUBLICATIONS

[73] Assignee: **Sanuk USA, LLC**, Solana Beach, Calif.

Dearfoams Catalog; p. 4, item DF 862 Platfoams, Mar. 1994.

[**] Term: **14 Years**

Primary Examiner—Louis S. Zaffas

Assistant Examiner—G. Andoll

Attorney, Agent, or Firm—Lahive & Cockfield, LLP

[21] Appl. No.: **29/094,980**

[22] Filed: **Oct. 14, 1998**

[57] **CLAIM**

The ornamental design for a sandal covered with indoor/
outdoor carpet, as shown and described.

Related U.S. Application Data

DESCRIPTION

[62] Division of application No. 29/084,326, Feb. 27, 1998, Pat.
No. Des. 404,894.

[51] **LOC (6) Cl.** **02-04**

[52] **U.S. Cl.** **D2/919; D2/916; D2/947**

[58] **Field of Search** D2/897, 909, 910,
D2/913-919, 929, 898, 947; 36/7.5, 7.1,
7.1 R-7.8, 11.5, 72 R, 72 B, 9 R

FIG. 1 is a top plan view of a sandal covered with indoor/
outdoor carpet showing my new design;
FIG. 2 is a bottom plan view thereof;
FIG. 3 is a side elevational view thereof;
FIG. 4 is a rear elevational view thereof; and,
FIG. 5 is a front elevational view thereof.

The surfaces of the other side, not shown, form no part the
claimed design.

[56] **References Cited**

U.S. PATENT DOCUMENTS

D. 134,417 11/1942 Pfeiffer D2/916

1 Claim, 3 Drawing Sheets

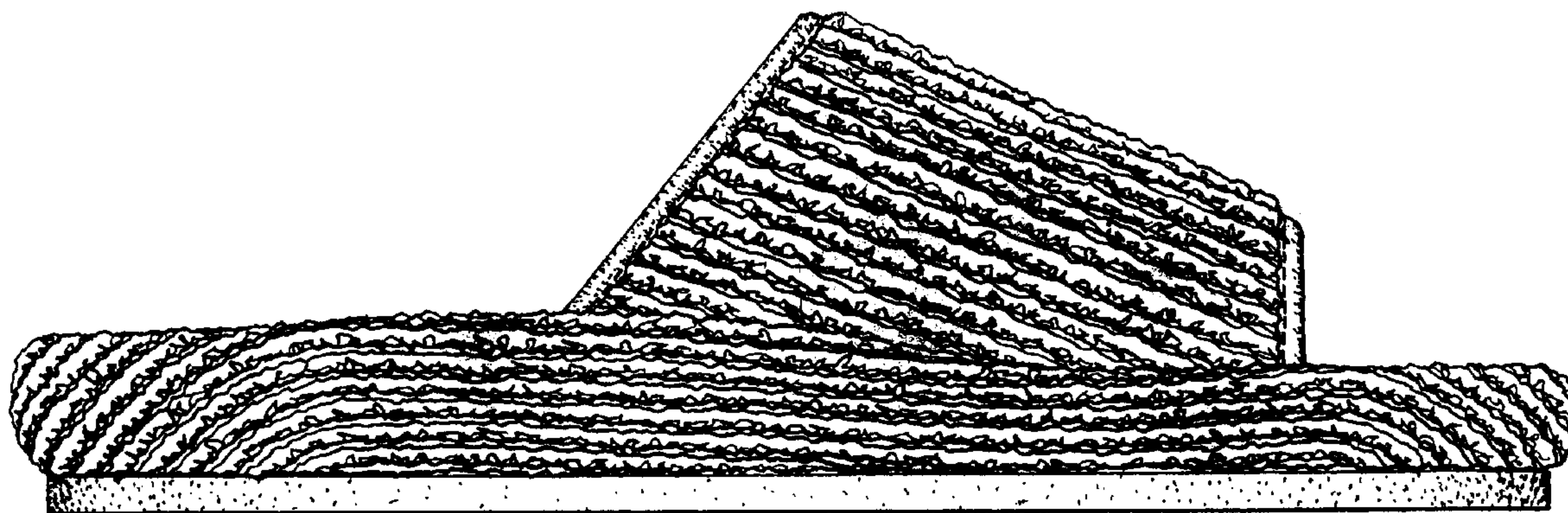

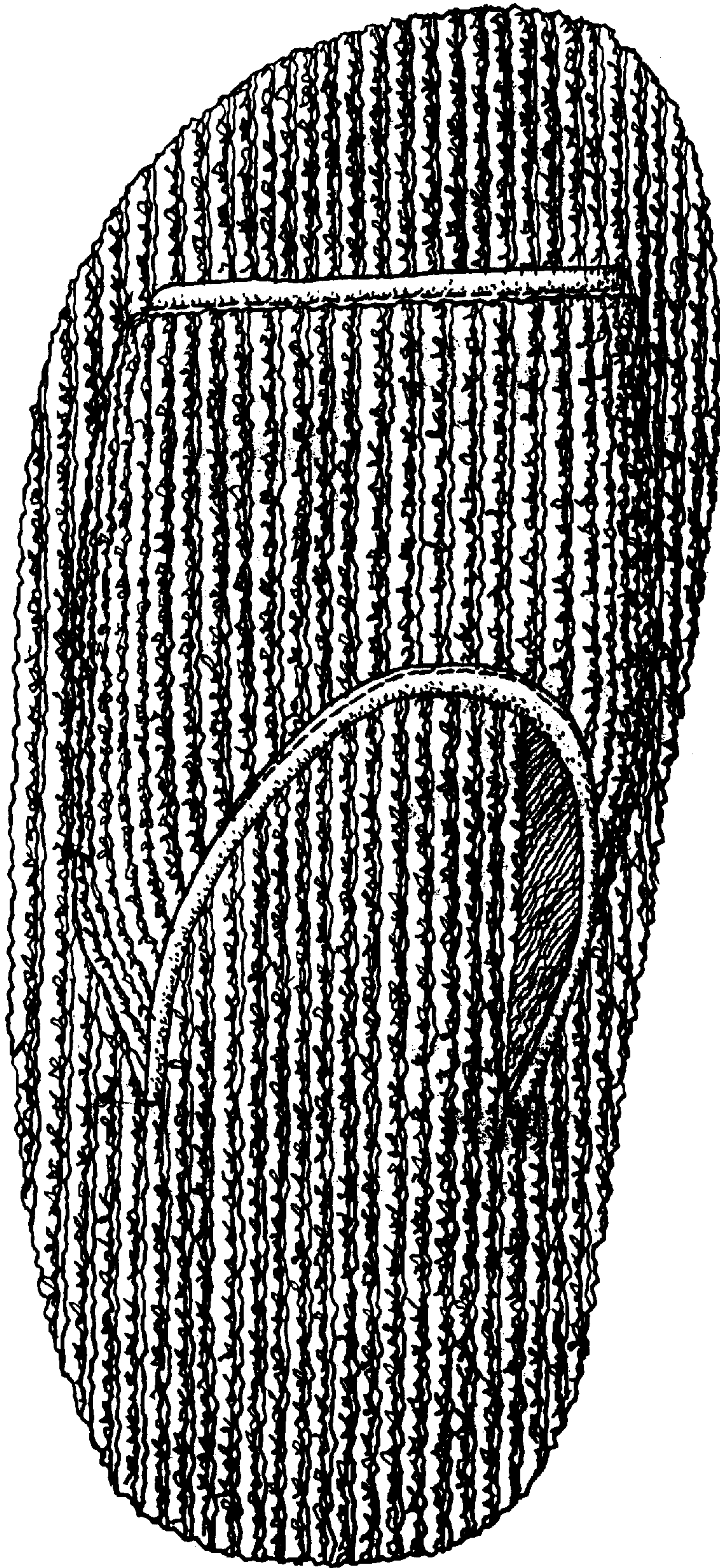

FIG. 1

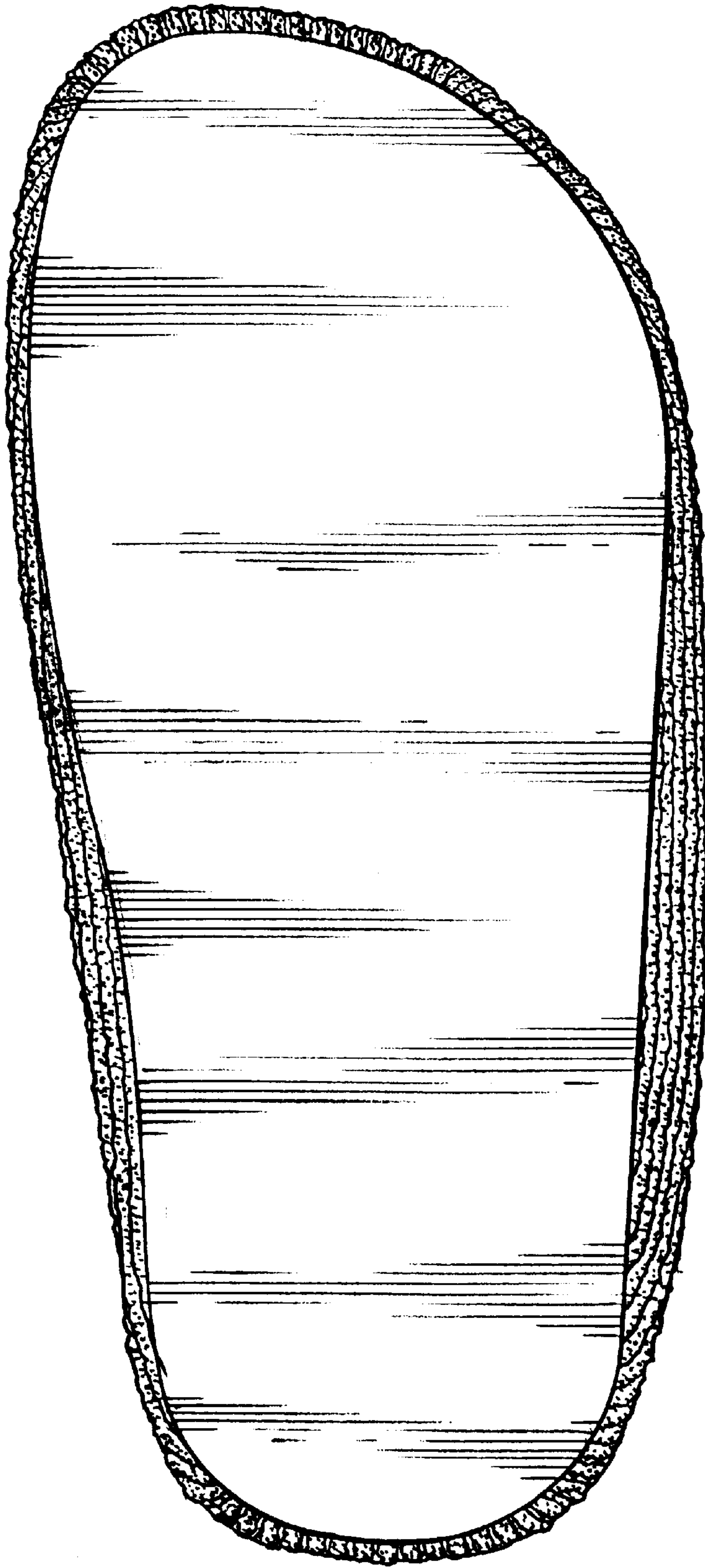

FIG. 2

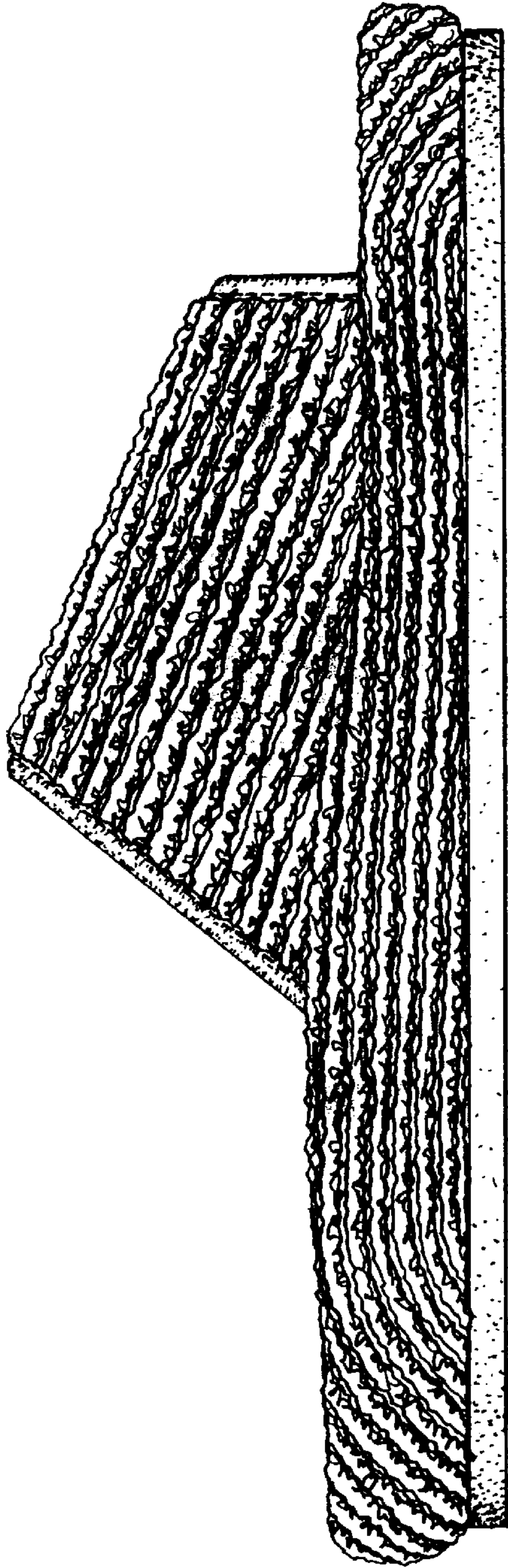

FIG. 3

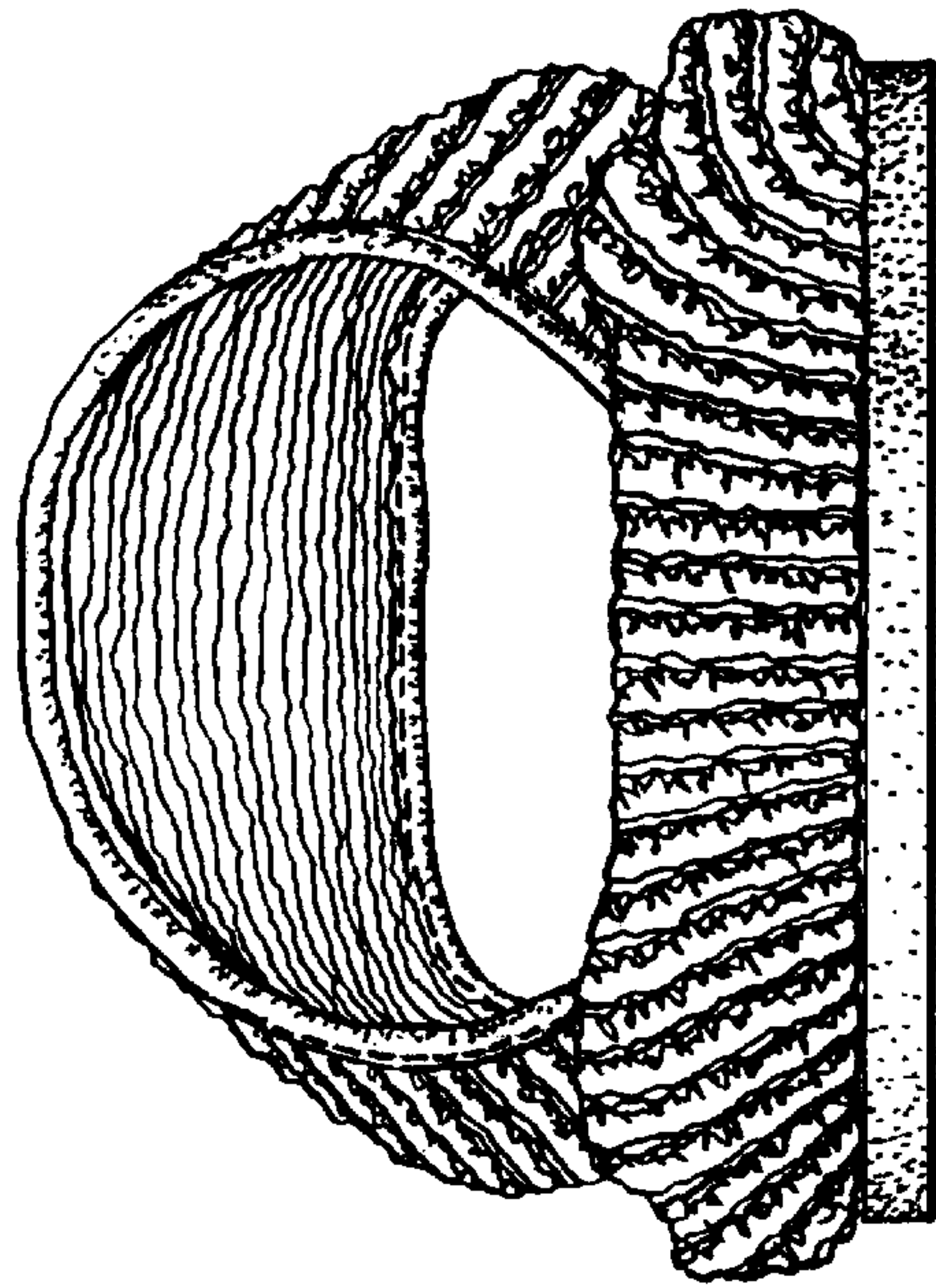

FIG. 4

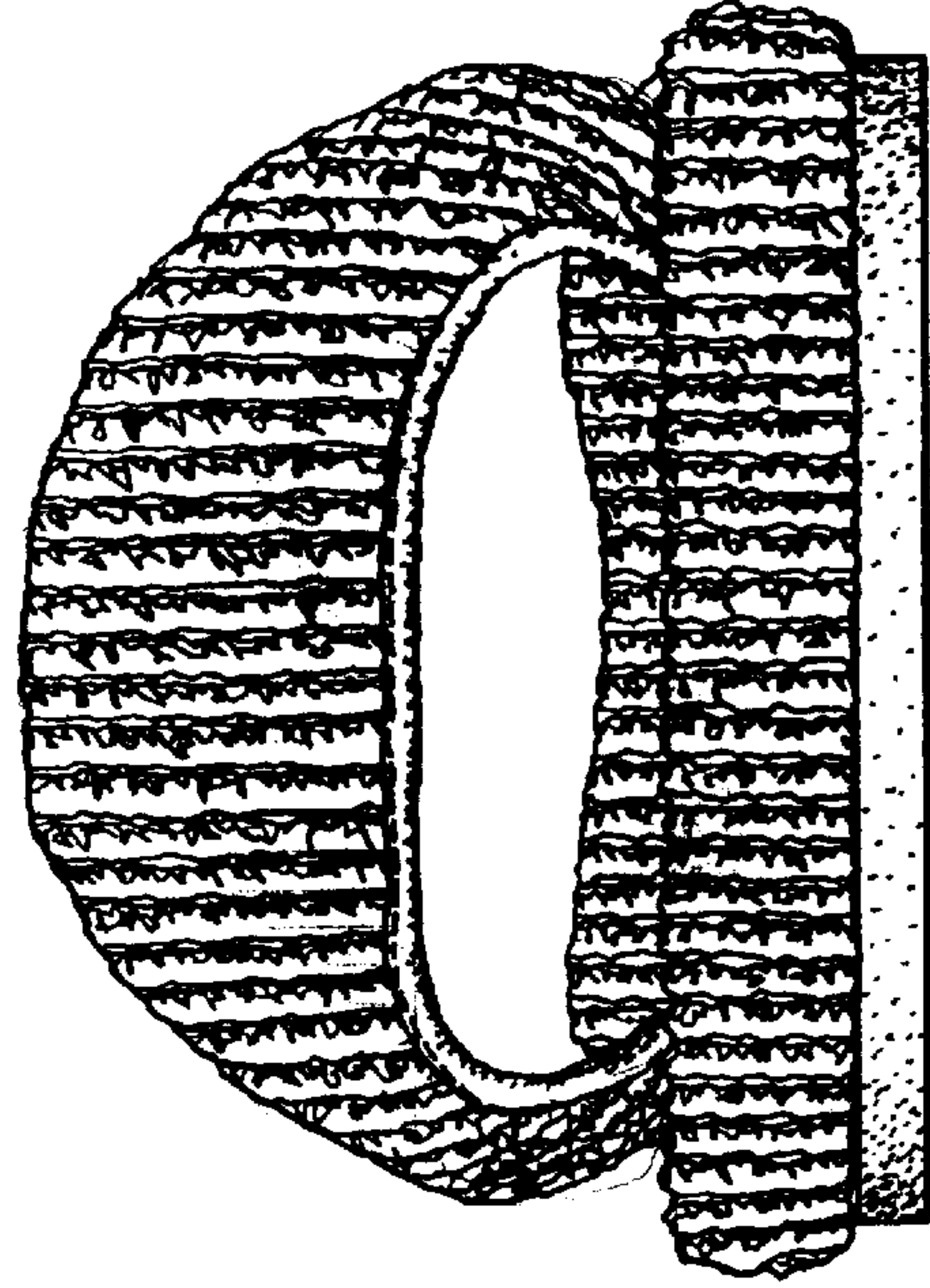

FIG. 5