



US00D410100S

# United States Patent [19] Jaspers-Fayer

[11] Patent Number: **Des. 410,100**

[45] Date of Patent: **\*\* May 18, 1999**

[54] **COMBINATION CEILING FAN AND LIGHT FIXTURE**

[75] Inventor: **Jan Jaspers-Fayer**, Idyllwild, Calif.

[73] Assignee: **Monika Lighting, Inc.**, Corona, Calif.

[\*\*] Term: **14 Years**

[21] Appl. No.: **29/081,393**

[22] Filed: **Dec. 31, 1997**

[51] **LOC (6) Cl.** ..... **26-05**

[52] **U.S. Cl.** ..... **D26/59; D23/377; D26/80**

[58] **Field of Search** ..... 362/96, 806, 147,  
362/404-408, 294; D26/72, 80-92, 127,  
59; D23/377, 379, 385, 411

[56] **References Cited**

**U.S. PATENT DOCUMENTS**

D. 385,026	10/1997	Liu	.....	D23/377
D. 390,945	2/1998	Pickett	.....	D23/377
5,440,459	8/1995	Chan	.....	362/96

*Primary Examiner*—Susan J. Lucas  
*Attorney, Agent, or Firm*—Jenkins & Gilchrist, P.C.

[57] **CLAIM**

The ornamental design for the combination ceiling fan and light fixture, as shown and described.

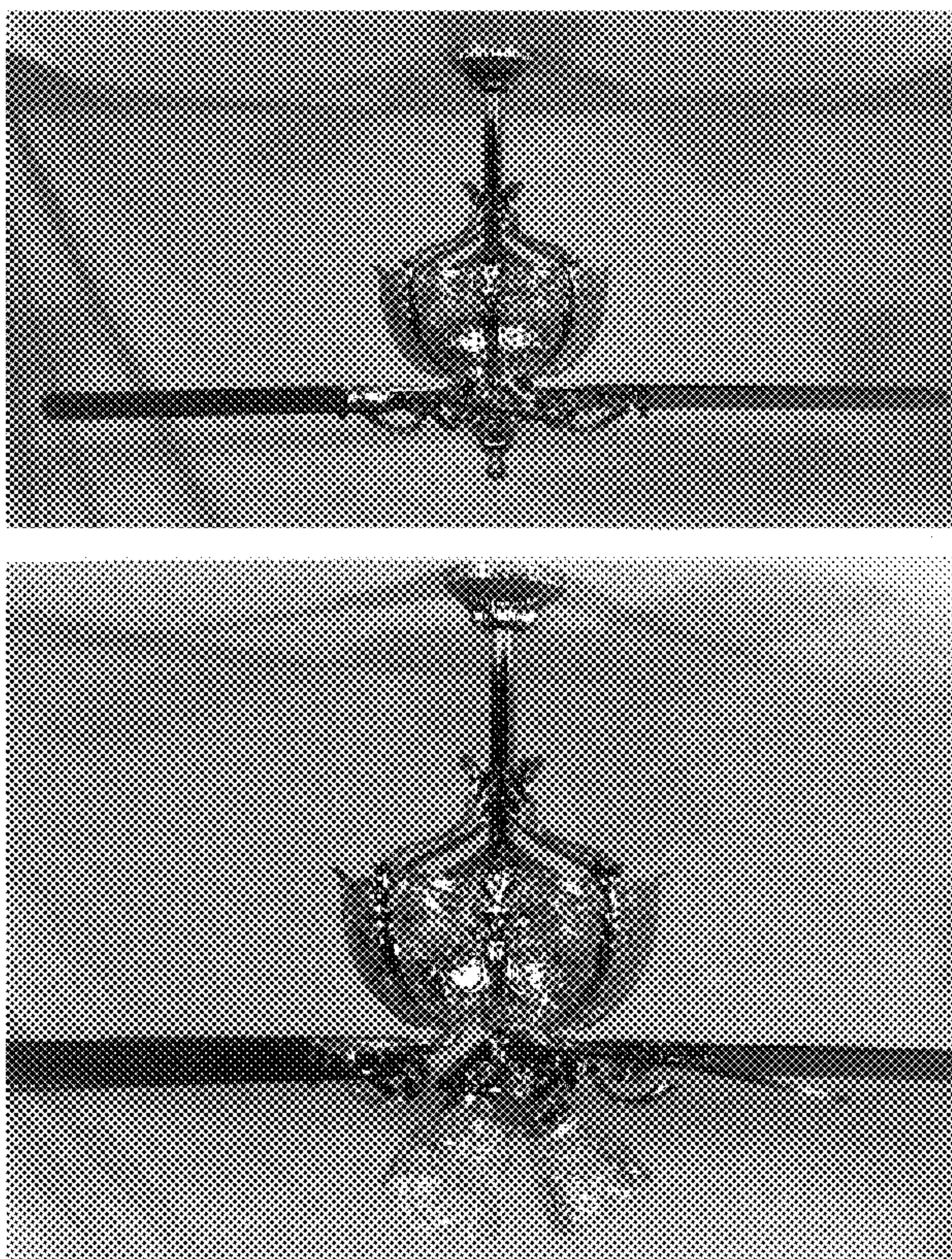
**DESCRIPTION**

FIG. 1 is a front elevational view of a combination ceiling fan and light fixture showing a first embodiment of my

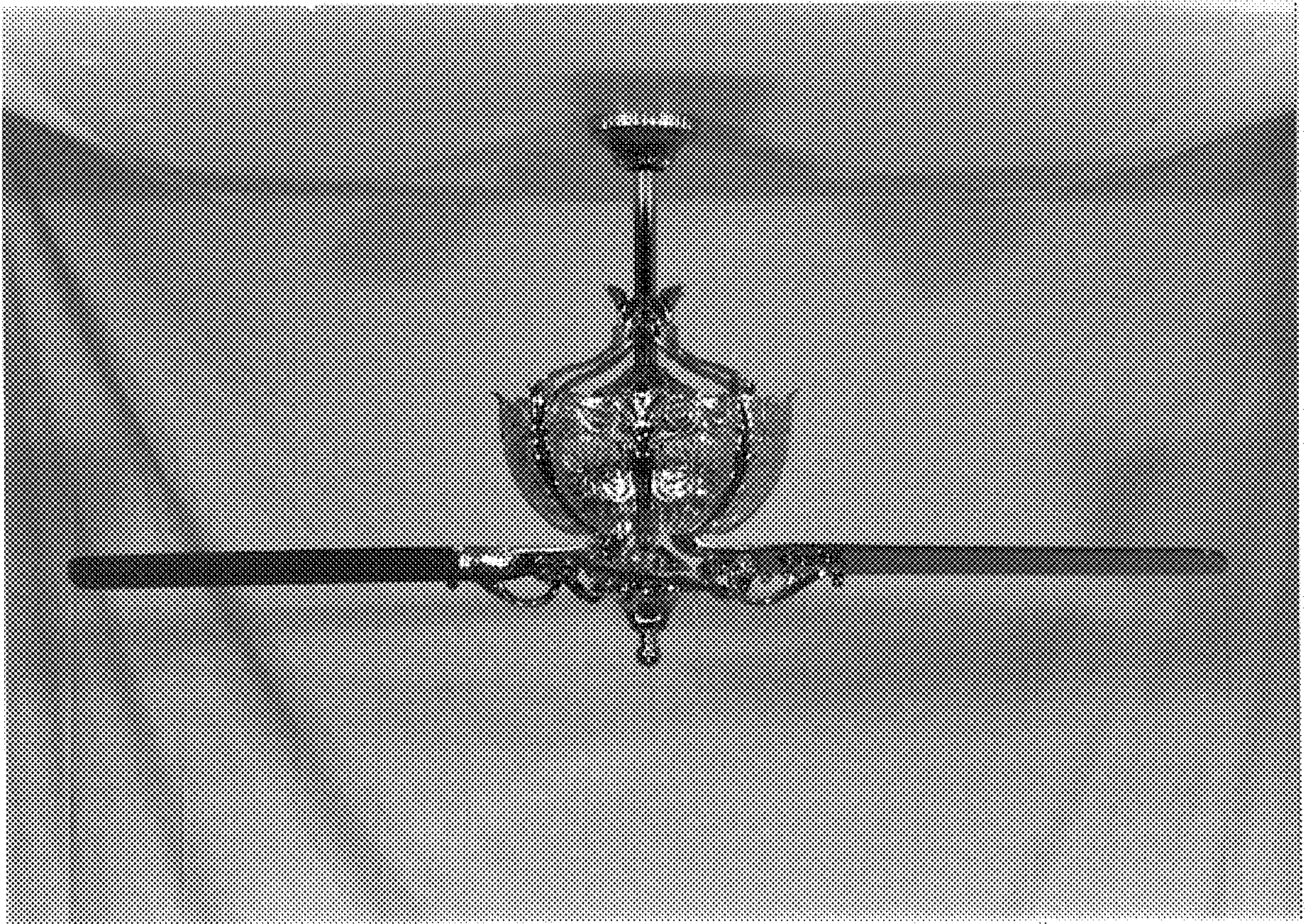
design;  
FIG. 2 is a rear elevational view of the first embodiment;  
FIG. 3 is a right side elevational view of the first embodiment;  
FIG. 4 is a left side elevational view of the first embodiment;  
FIG. 5 is a bottom plan view of the first embodiment;  
FIG. 6 is a perspective view illustrating the front, left, and top sides of the first embodiment;  
FIG. 7 is a perspective view illustrating the rear, right, and bottom sides of the first embodiment;  
FIG. 8 is a front elevational view of a combination ceiling fan and light fixture showing a second embodiment of my design, the second embodiment being the identical to the first embodiment with the addition of light fixtures and shades on the lower portion thereof;  
FIG. 9 is a rear elevational view of the second embodiment;  
FIG. 10 is a right side elevational view of the second embodiment;  
FIG. 11 is a left side elevational view of the second embodiment;  
FIG. 12 is a bottom plan view of the second embodiment;  
FIG. 13 is a perspective view illustrating the front, right, and bottom sides of the second embodiment; and,  
FIG. 14 is a perspective view illustrating the rear, left, and top sides of the second embodiment.

The support rod and mounting base are not considered part of the design claimed and are shown only to illustrate the environment in which the article is used. Also, the flat plates covering the top of the hemispherical globe, and the attachment hardware for those plates are not considered part of the claimed design and are shown to illustrate the environment in which the article is used.

**1 Claim, 14 Drawing Sheets**

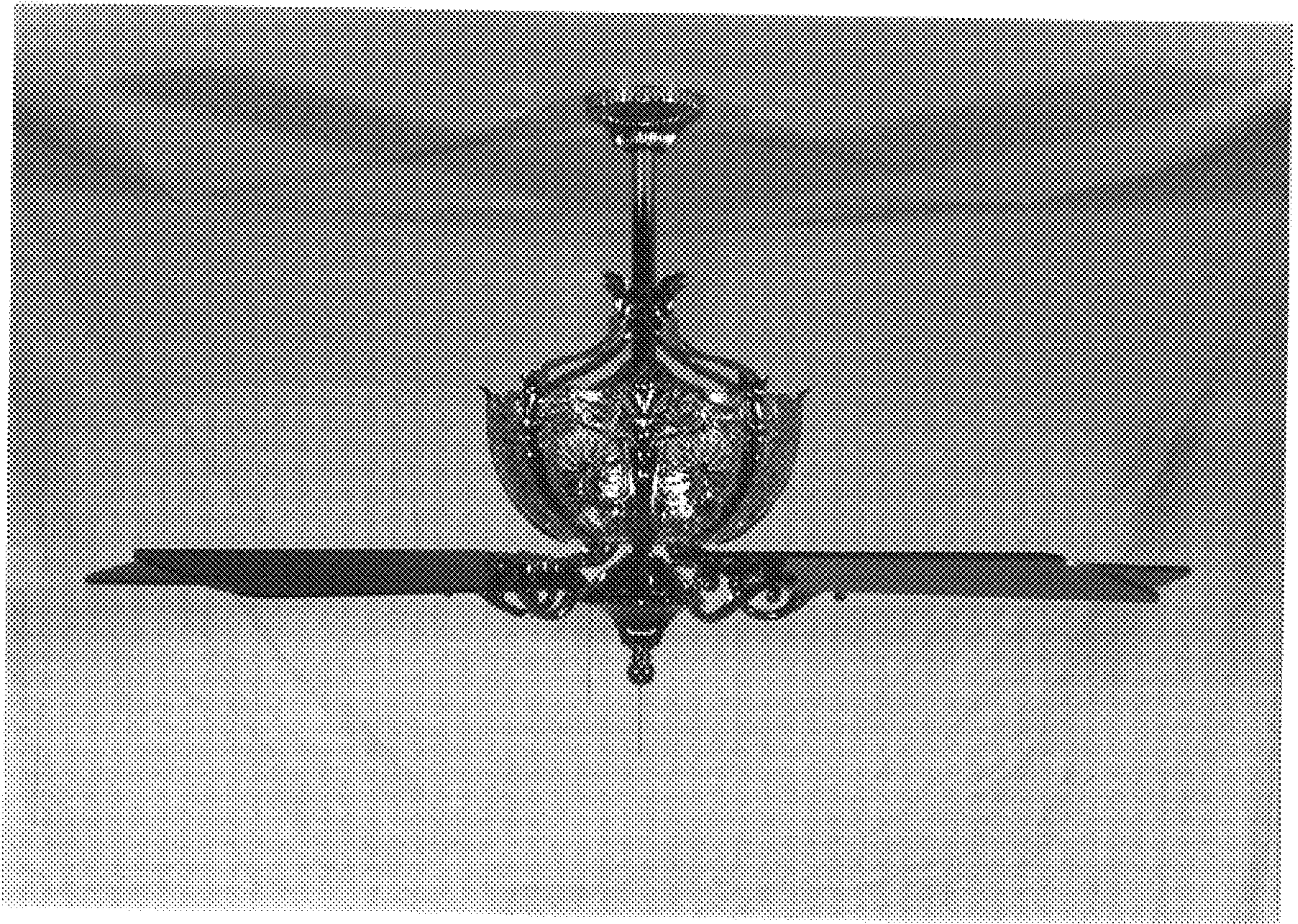






*FIG. 1*





*FIG. 2*





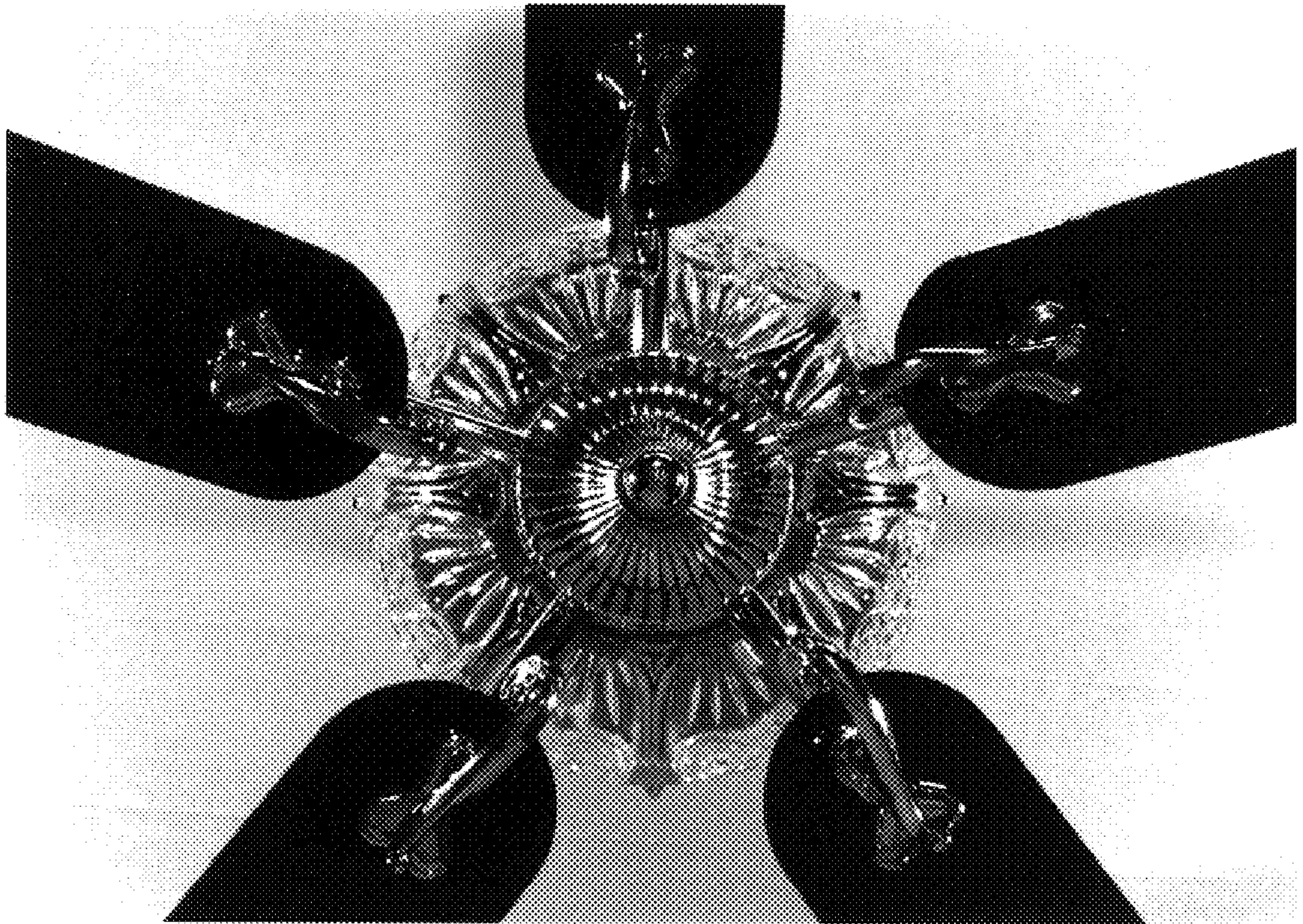
*FIG. 3*





*FIG. 4*





*FIG. 5*



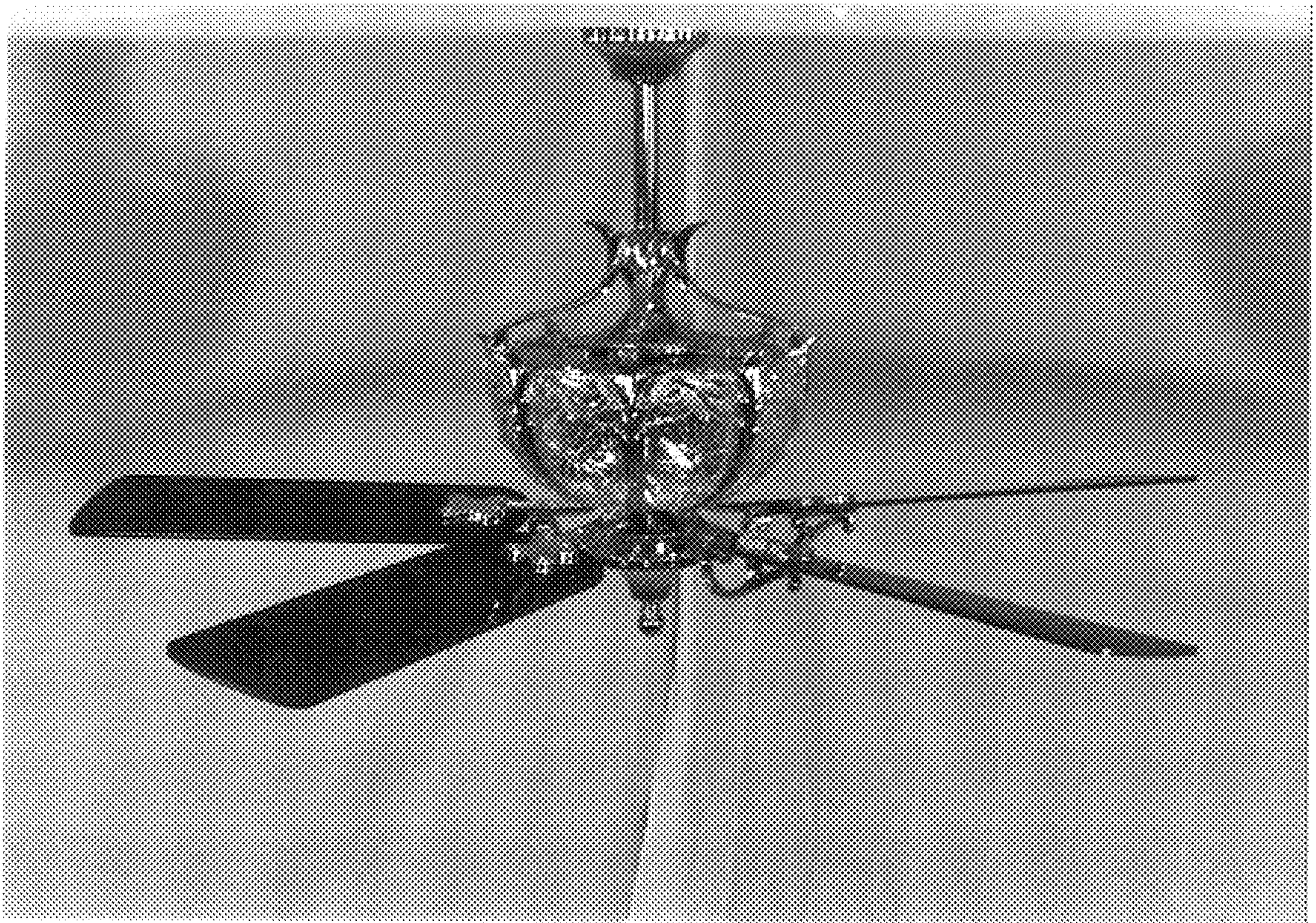


FIG. 6





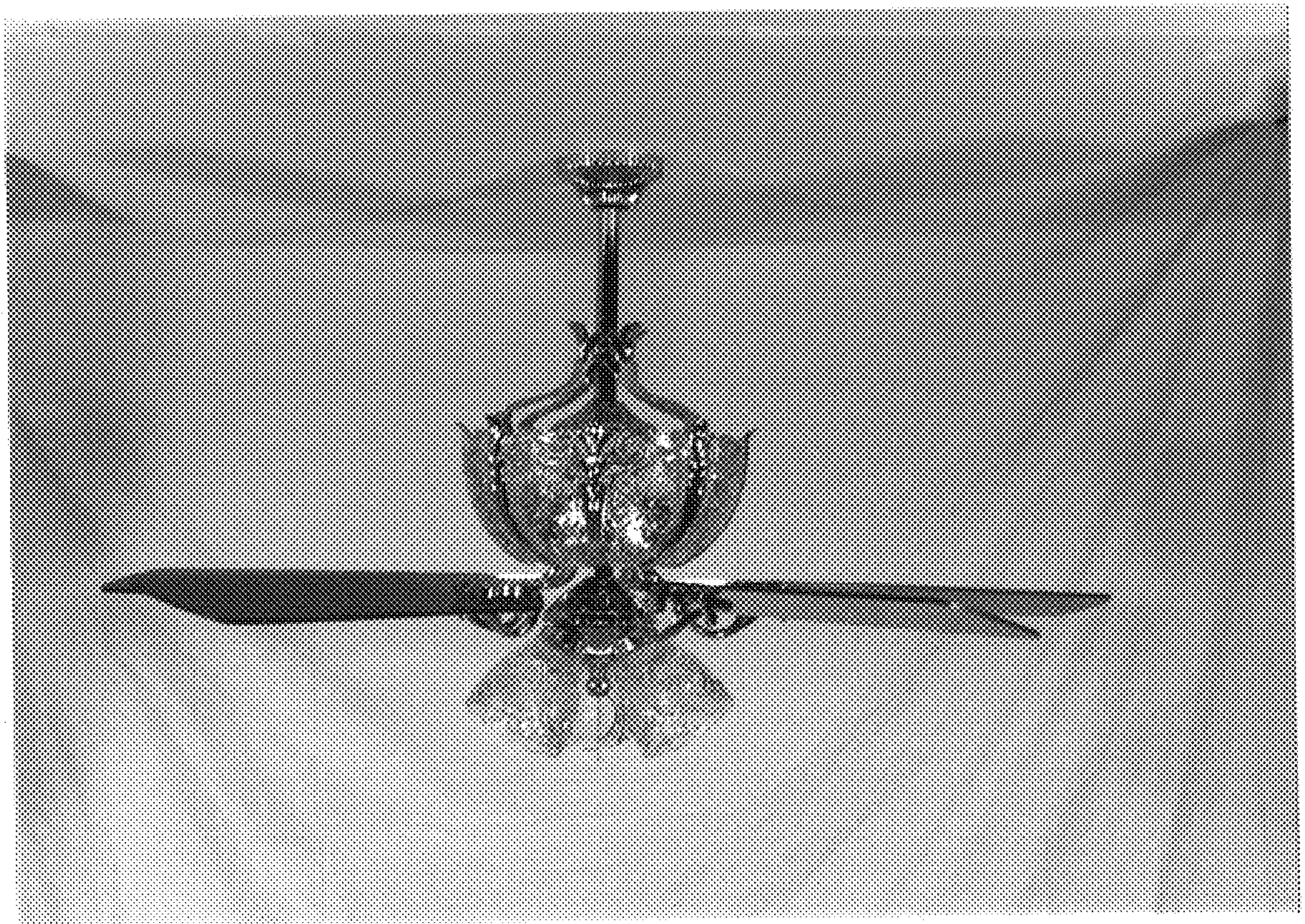
FIG. 7





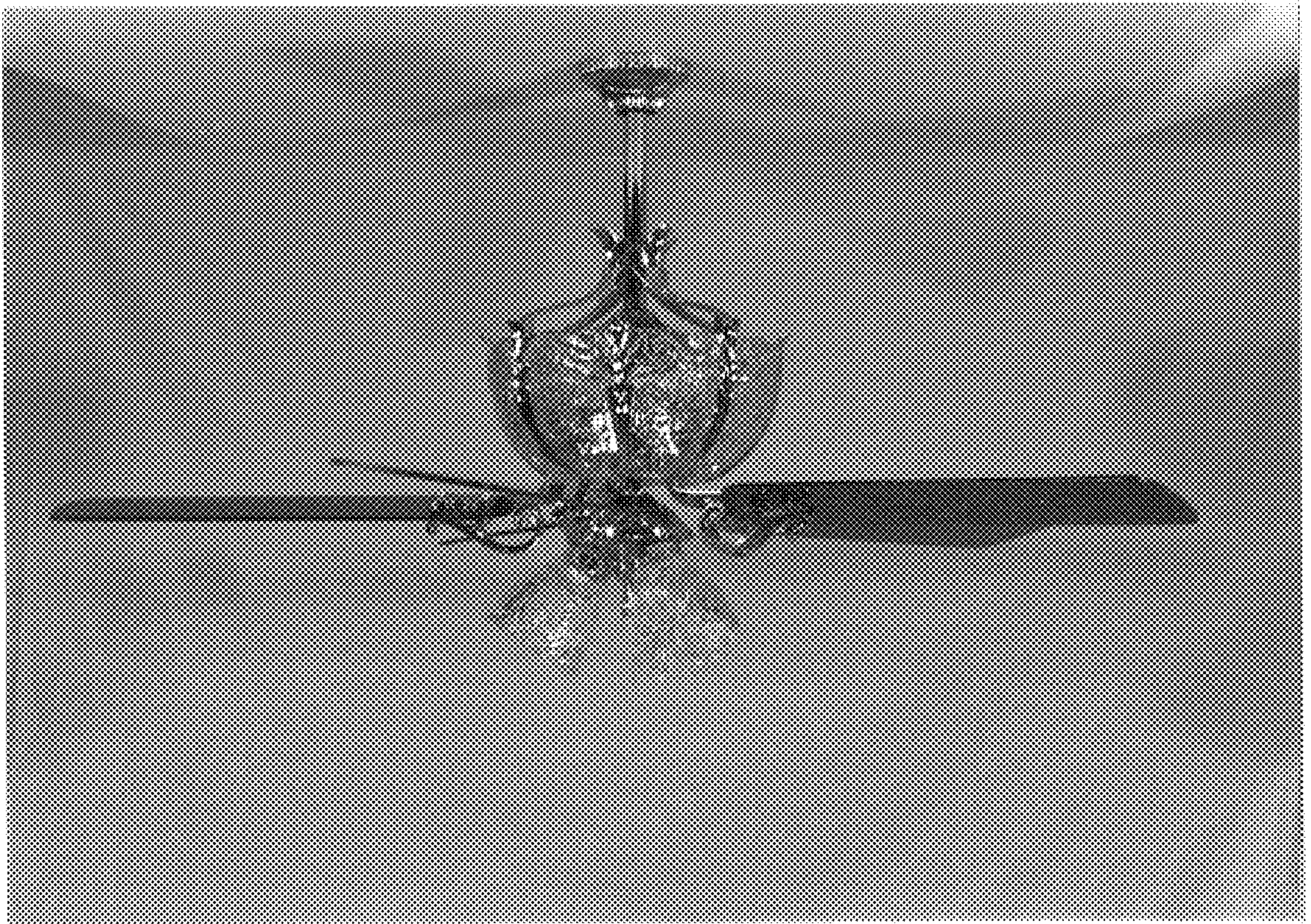
*FIG. 8*





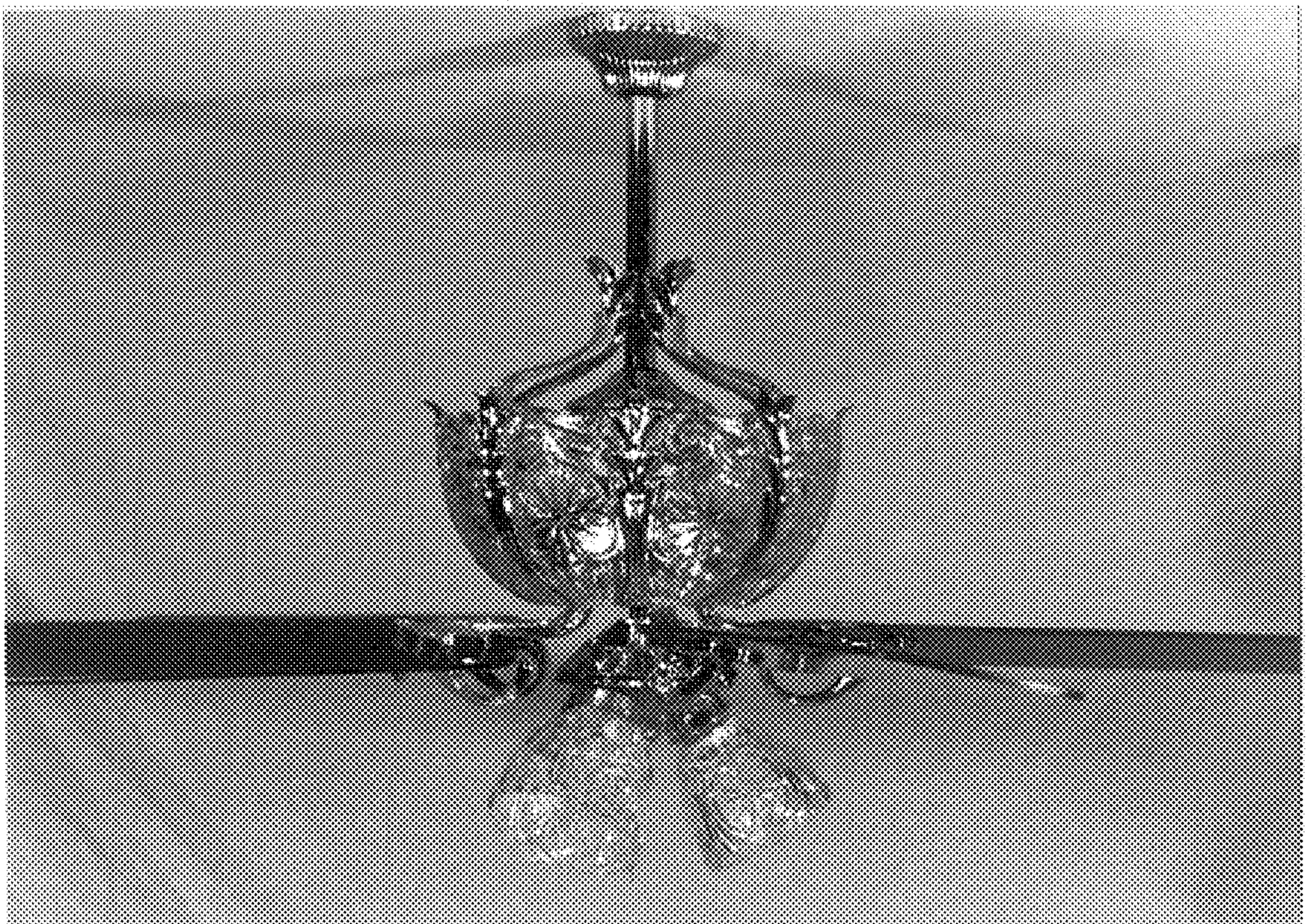
*FIG. 9*





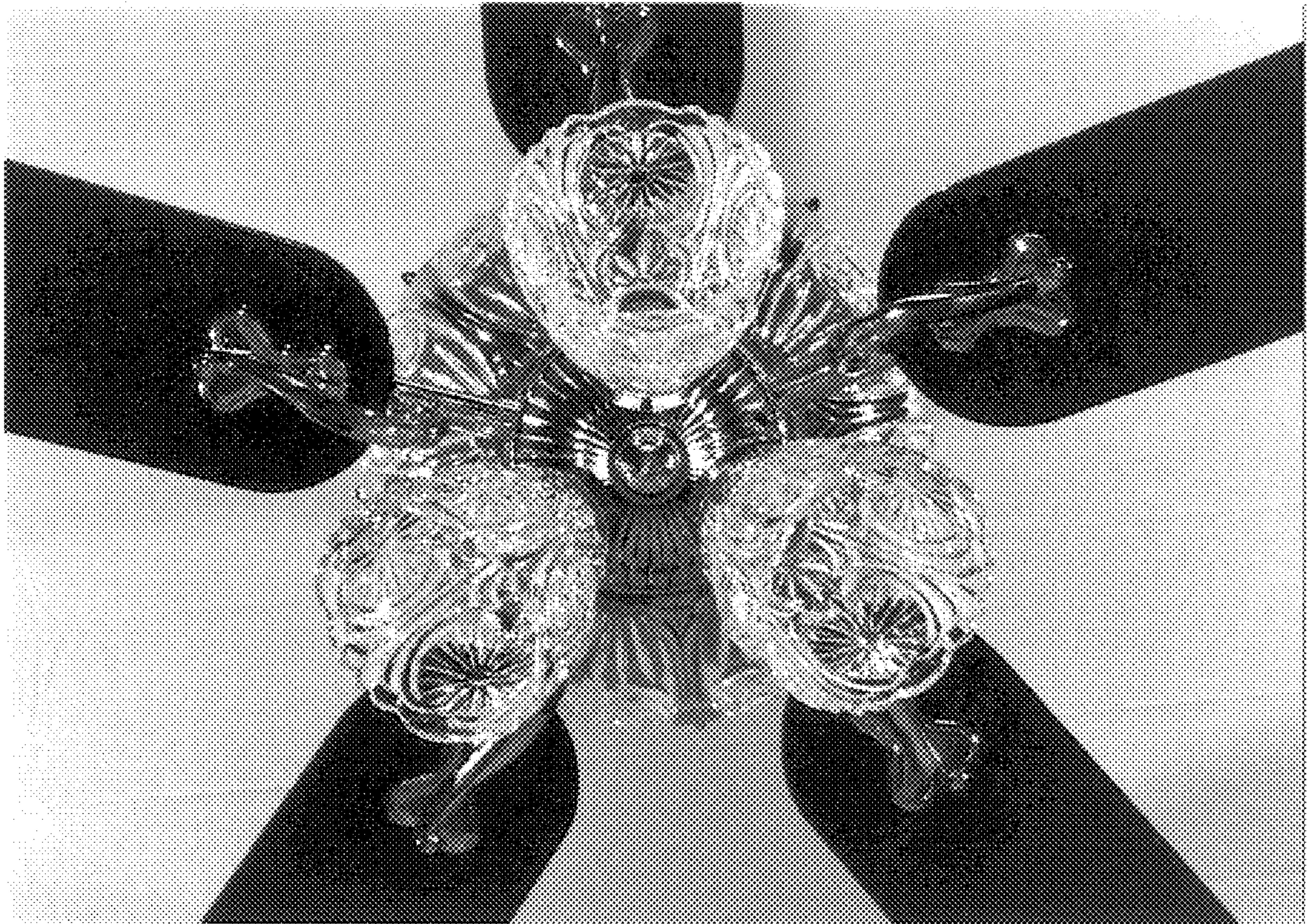
*FIG. 10*





*FIG. 11*





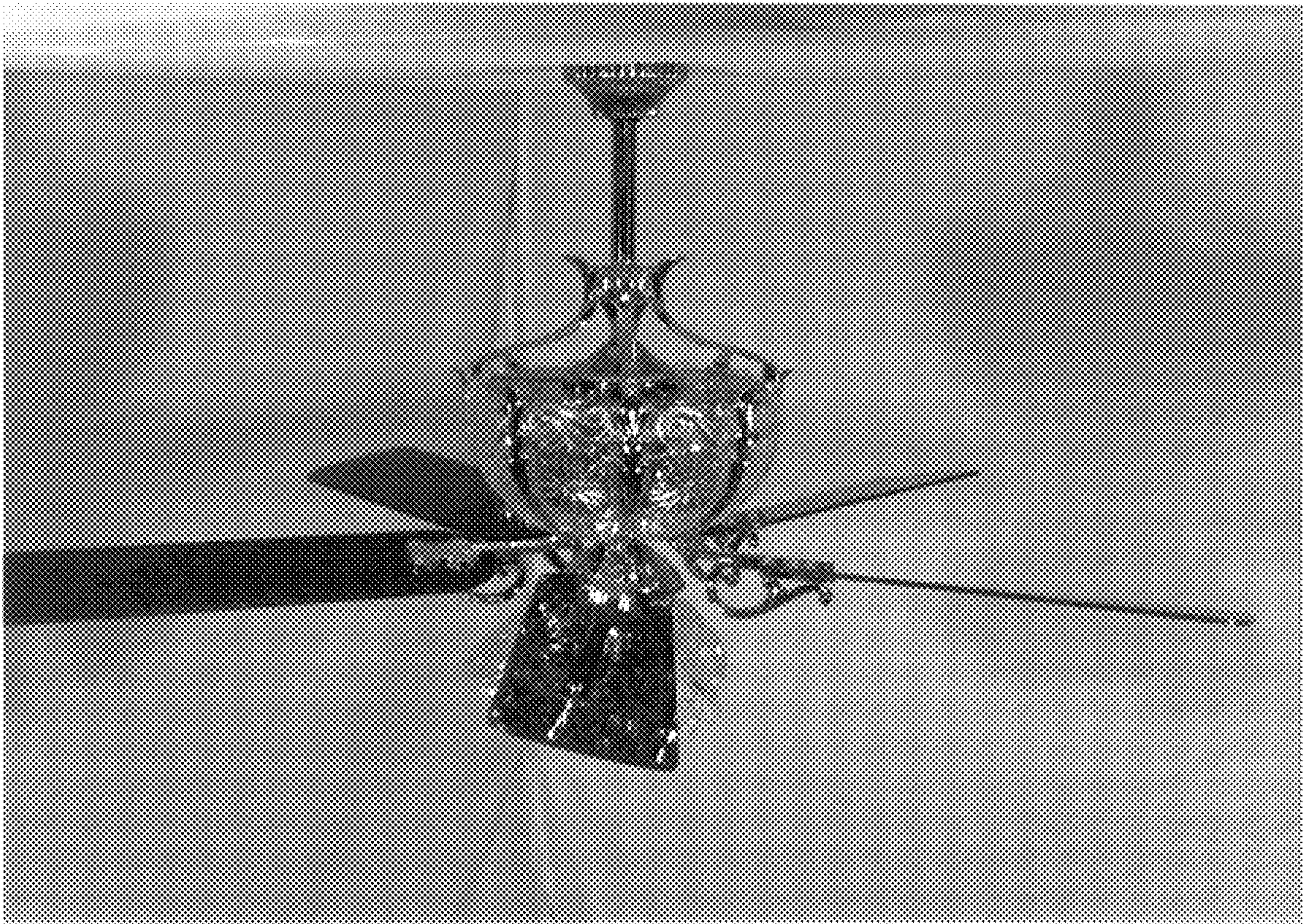
*FIG. 12*





FIG. 13





*FIG. 14*



UNITED STATES PATENT AND TRADEMARK OFFICE  
**CERTIFICATE OF CORRECTION**

PATENT NO. : Des. 410,100  
DATED : May 18, 1999  
INVENTOR(S) : Jan Jaspers-Fayer

Page 1 of 1

It is certified that error appears in the above-identified patent and that said Letters Patent is hereby corrected as shown below:

Title page.

Item [73], Assignee, replace "**Monika Lighting, Inc.,**" with -- **Minka Lighting, Inc.,** --  
Item [56], **References Cited**, U.S. PATENT DOCUMENTS, replace "D. 385,026" with -- D. 385,026\* --; replace "D. 390,945" with -- D. 390,945\* --; and replace "5,440,459" with -- 5,440,459\* --

Signed and Sealed this

Twenty-seventh Day of July, 2004



---

JON W. DUDAS

*Acting Director of the United States Patent and Trademark Office*