



US00D410093S

United States Patent [19] Stead

[11] Patent Number: **Des. 410,093**

[45] Date of Patent: **** May 18, 1999**

[54] **PUBLIC TOILET**

[75] Inventor: **Paul N. Stead**, Old Isleworth, United Kingdom

[73] Assignee: **More Group PLC**, London, United Kingdom

[**] Term: **14 Years**

[21] Appl. No.: **29/087,943**

[22] Filed: **May 12, 1998**

[30] **Foreign Application Priority Data**

Nov. 14, 1997 [GB] United Kingdom 2070517

[51] **LOC (6) Cl.** **25-03**

[52] **U.S. Cl.** **D25/16; D23/299**

[58] **Field of Search** D23/283, 303-311;
D25/1, 4, 16, 17, 18, 22, 23, 32, 33, 35,
36; D21/253; 52/2.11, 36.1, 79.1, 79.4,
79.6, 79.7; 135/87, 95, 98; 446/176, 449,
459, 460, 462

[56] **References Cited**

U.S. PATENT DOCUMENTS

D. 354,142 1/1995 McNamara et al. D25/16

D. 360,471 7/1995 Tagg D25/16
D. 372,537 8/1996 Coebertmann D25/16
D. 384,751 10/1997 Tagg D25/16
D. 399,321 10/1998 Karsten et al. D25/16

Primary Examiner—Louis S. Zarfes
Assistant Examiner—Eric Watterson
Attorney, Agent, or Firm—Fulbright & Jaworski L.L.P.

[57] **CLAIM**

I claim the ornamental design for a public toilet, as shown and described.

DESCRIPTION

FIG. 1 is a perspective view of my design for a public toilet showing the front and right sides thereof.

FIG. 2 is a front view thereof;

FIG. 3 is a rear view thereof;

FIG. 4 is a side view thereof;

FIG. 5 is the other side view thereof; and,

FIG. 6 is a top plan view thereof.

1 Claim, 6 Drawing Sheets

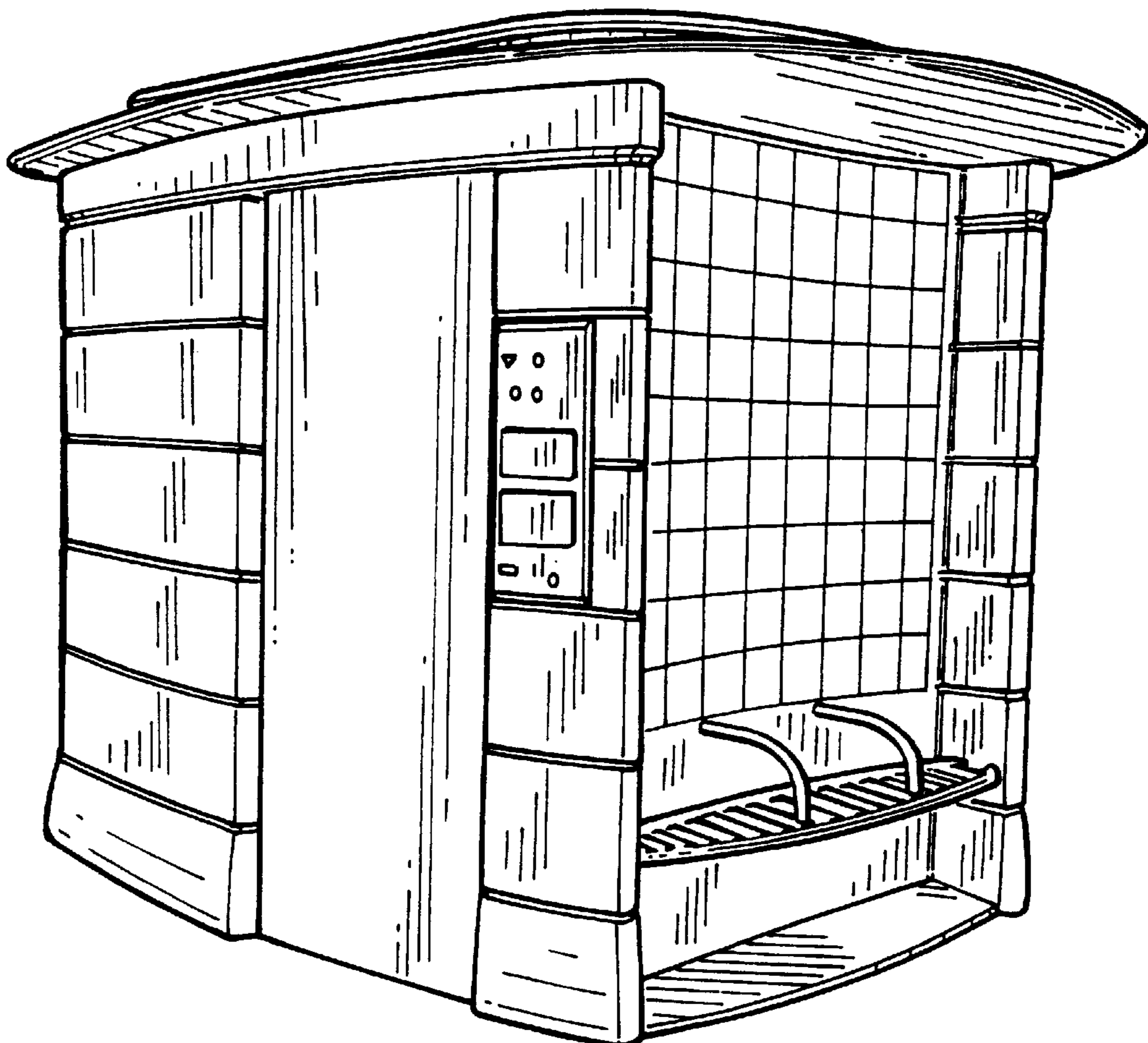

FIG. 1

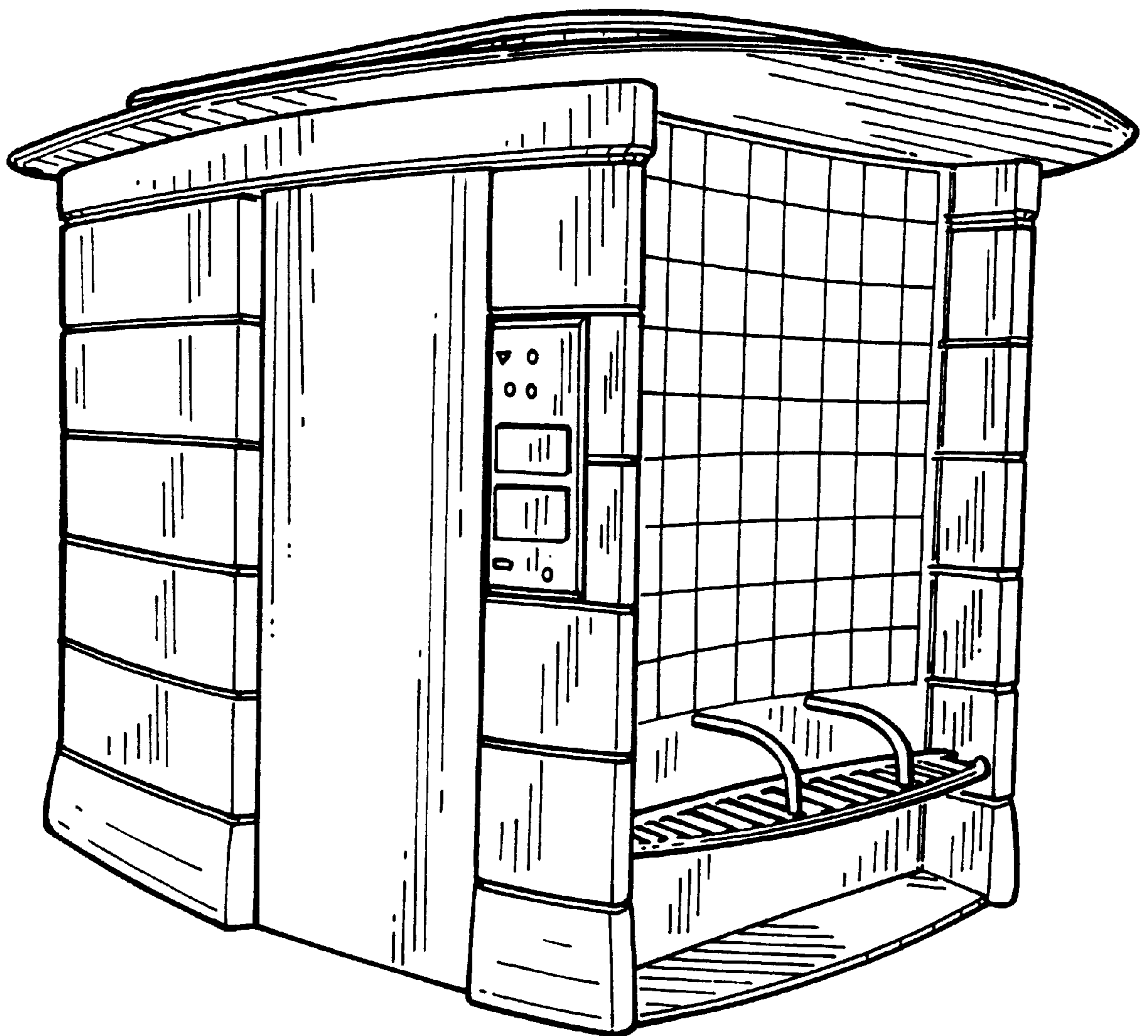

FIG. 2

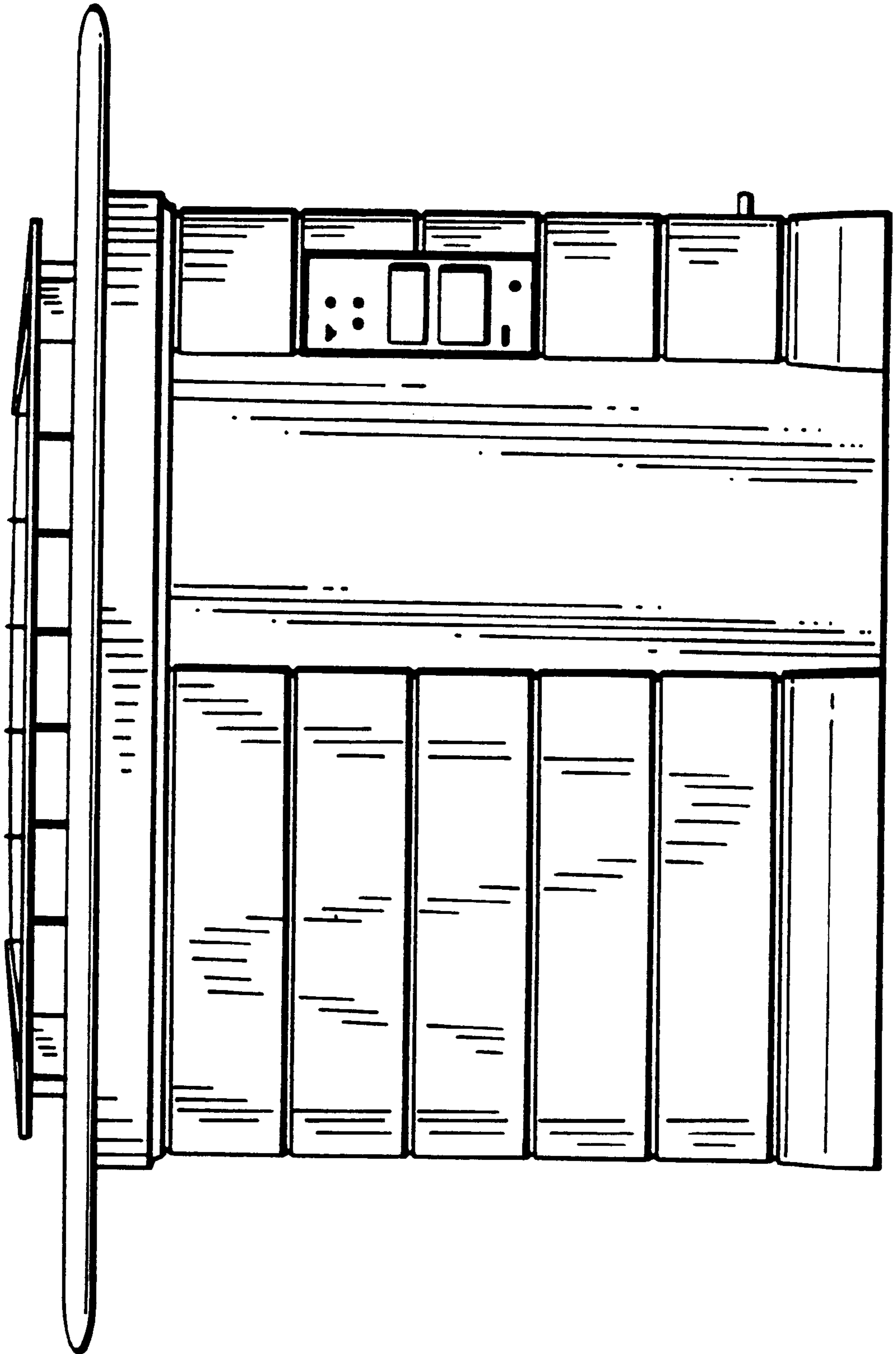

FIG. 3

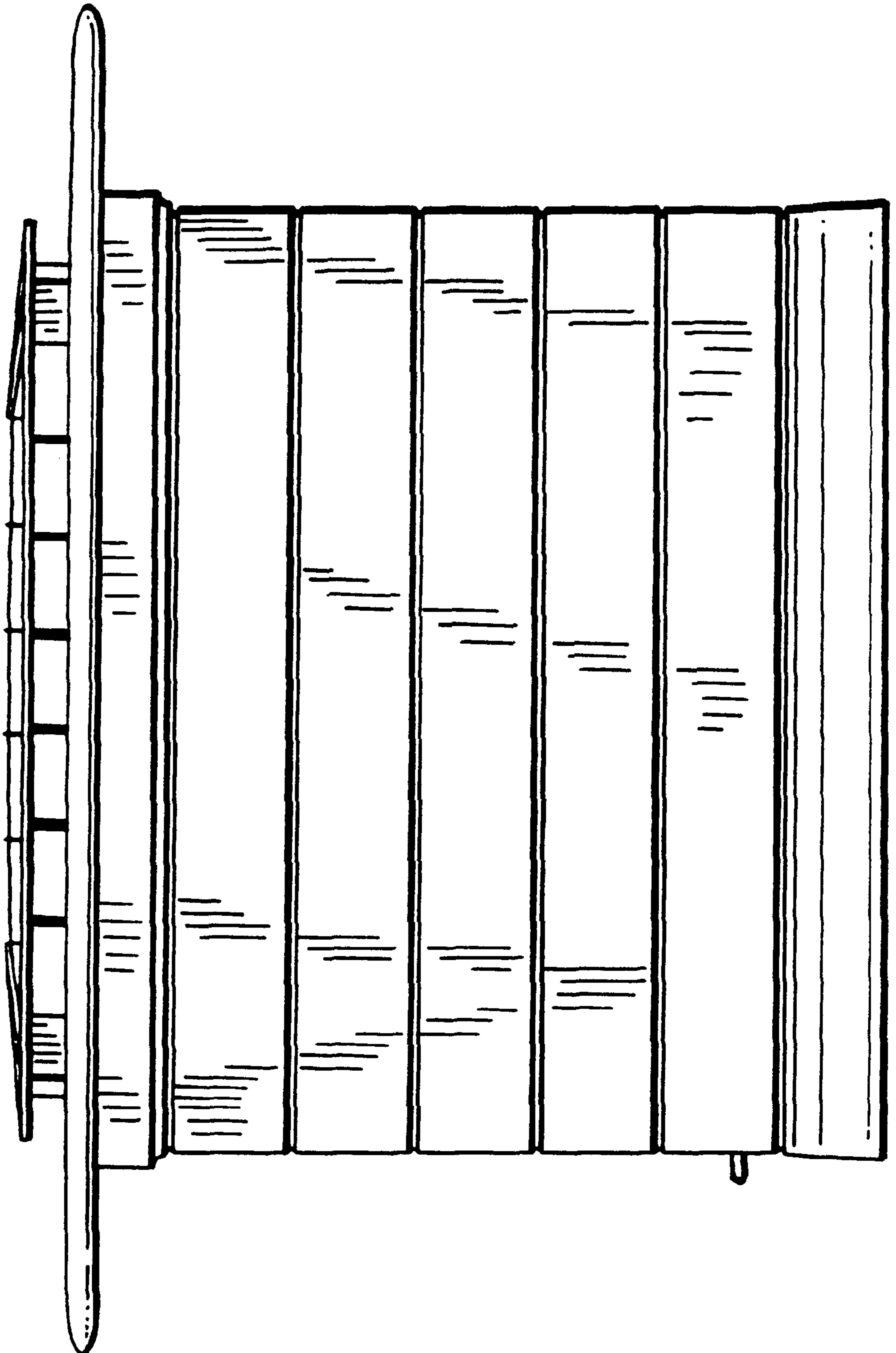

FIG. 4

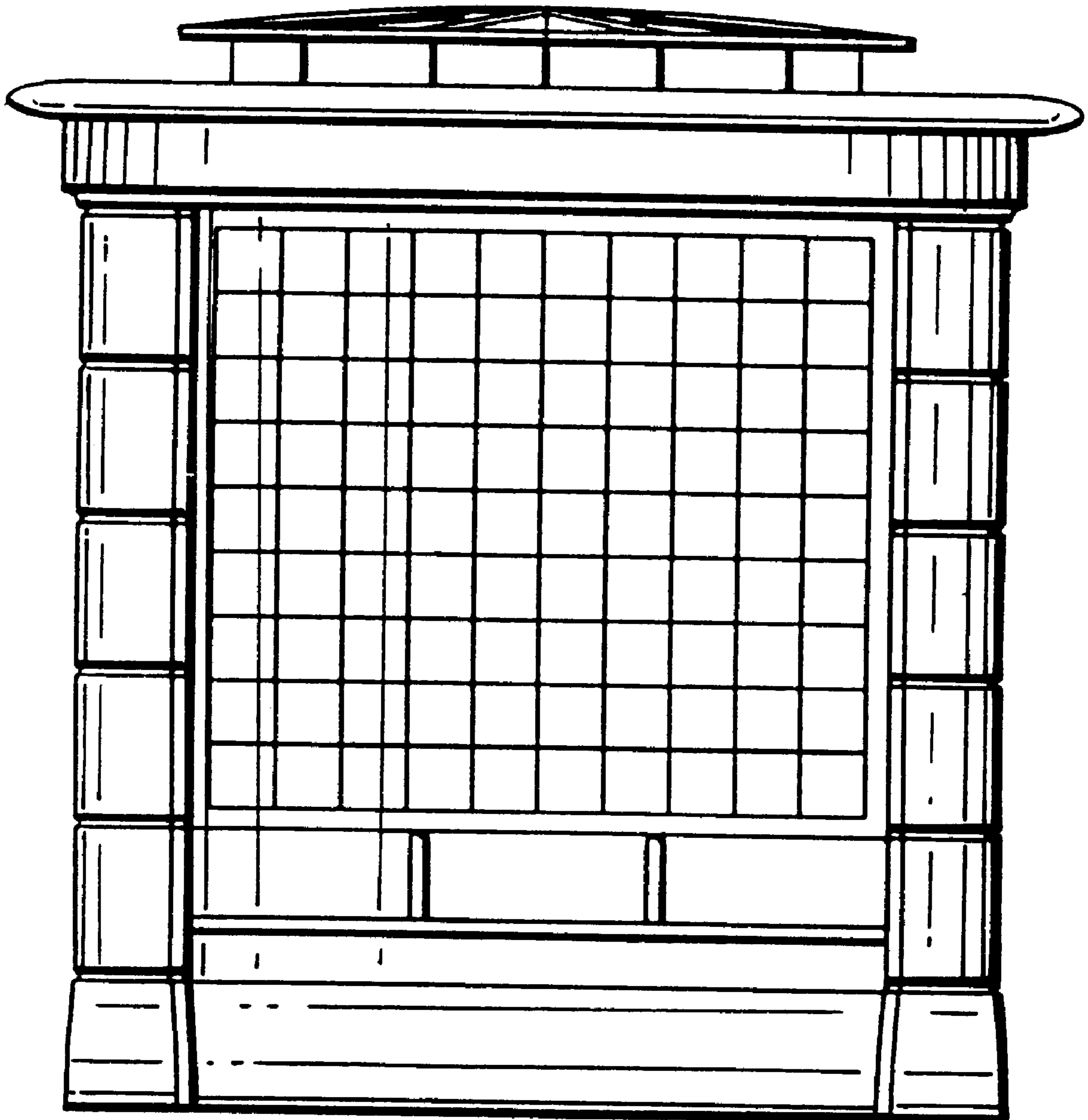

FIG. 5

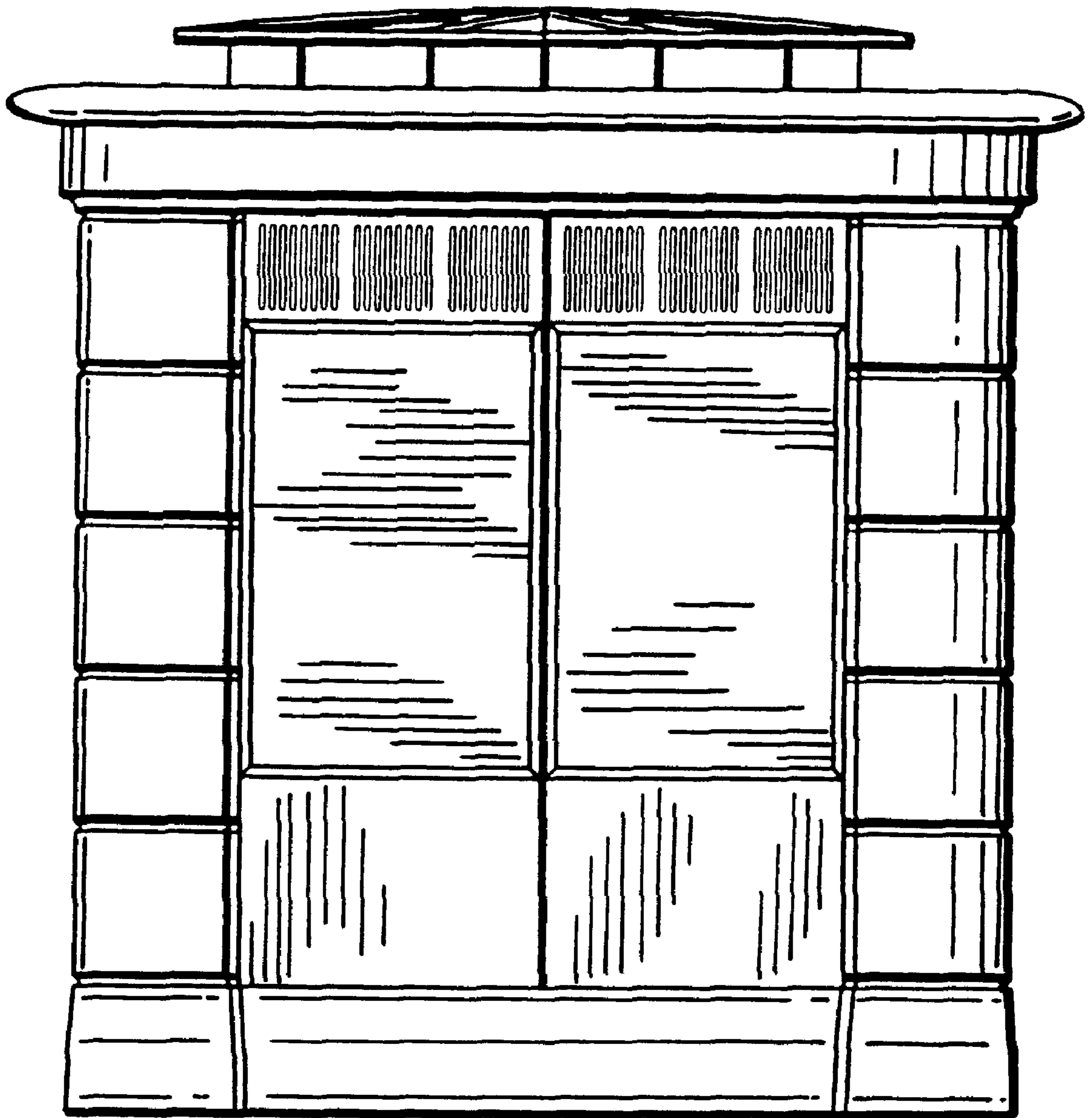

FIG. 6

