



US00D410036S

# United States Patent [19] Washington

[11] **Patent Number: Des. 410,036**

[45] **Date of Patent: \*\* May 18, 1999**

[54] **SIGN FIXTURE**

4,327,513 5/1982 De Gunzburg ..... 40/572

[75] Inventor: **Carl Washington**, 1037 Longridge Rd.,  
Oakland, Calif. 94610

*Primary Examiner*—Alan P. Douglas  
*Assistant Examiner*—Jennifer Rivard  
*Attorney, Agent, or Firm*—Francis Law Group

[73] Assignee: **Carl Washington**, Oakland, Calif.

[57] **CLAIM**

[\*\*] Term: **14 Years**

I claim the ornamental design for a sign fixture, as shown and described.

[21] Appl. No.: **29/095,604**

[22] Filed: **Oct. 26, 1998**

### DESCRIPTION

[51] **LOC (6) Cl.** ..... **20-02**

[52] **U.S. Cl.** ..... **D20/41**

[58] **Field of Search** ..... D20/10, 41; 40/541,  
40/549, 553, 564, 572, 575, 584, 605, 606,  
607, 612

FIG. 1 is a perspective view of the sign fixture showing my new design;  
FIG. 2 is a top plan view thereof;  
FIG. 3 is a bottom plan view thereof;  
FIG. 4 is a front elevational view thereof; the rear elevational view thereof being identical to said front elevational view; and,  
FIG. 5 is a left side elevational view thereof, the right side elevational view thereof being identical to said left side elevational view.

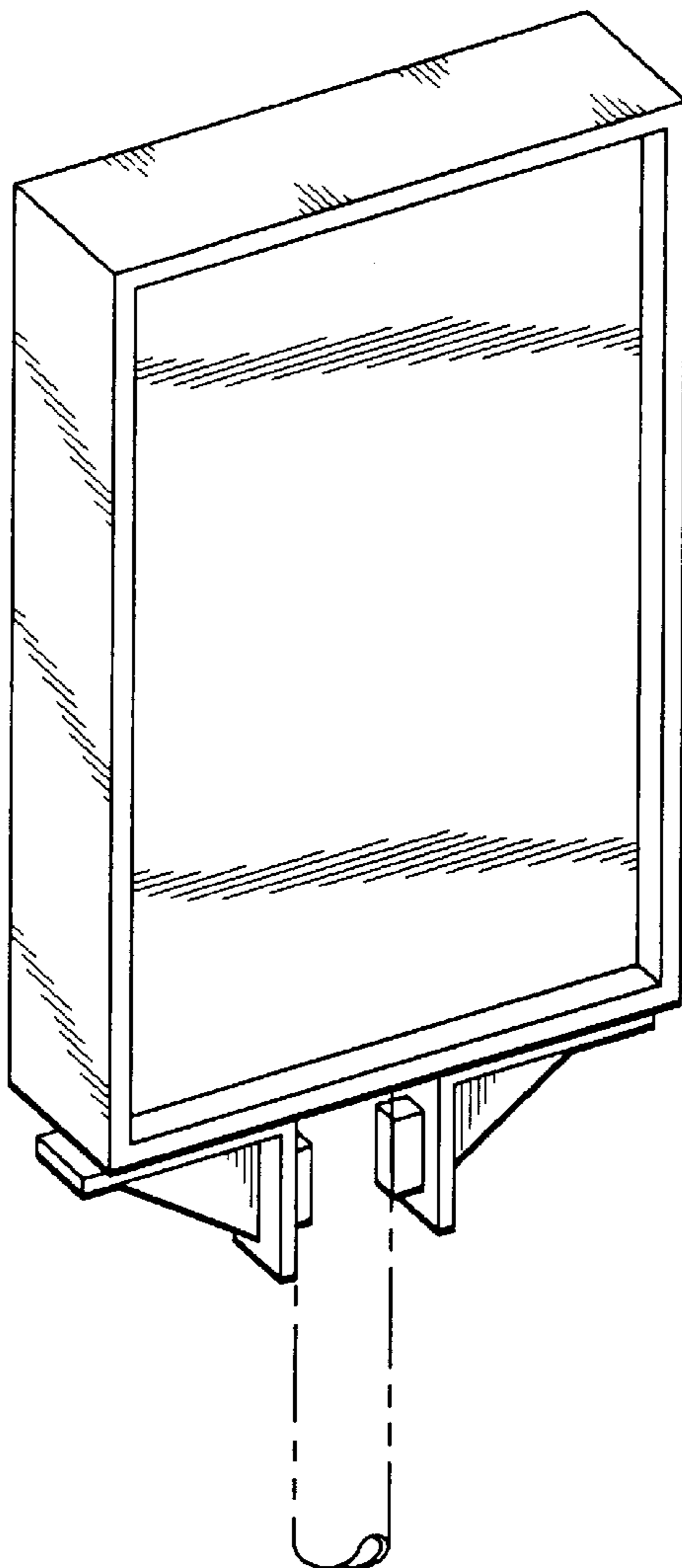
### [56] **References Cited**

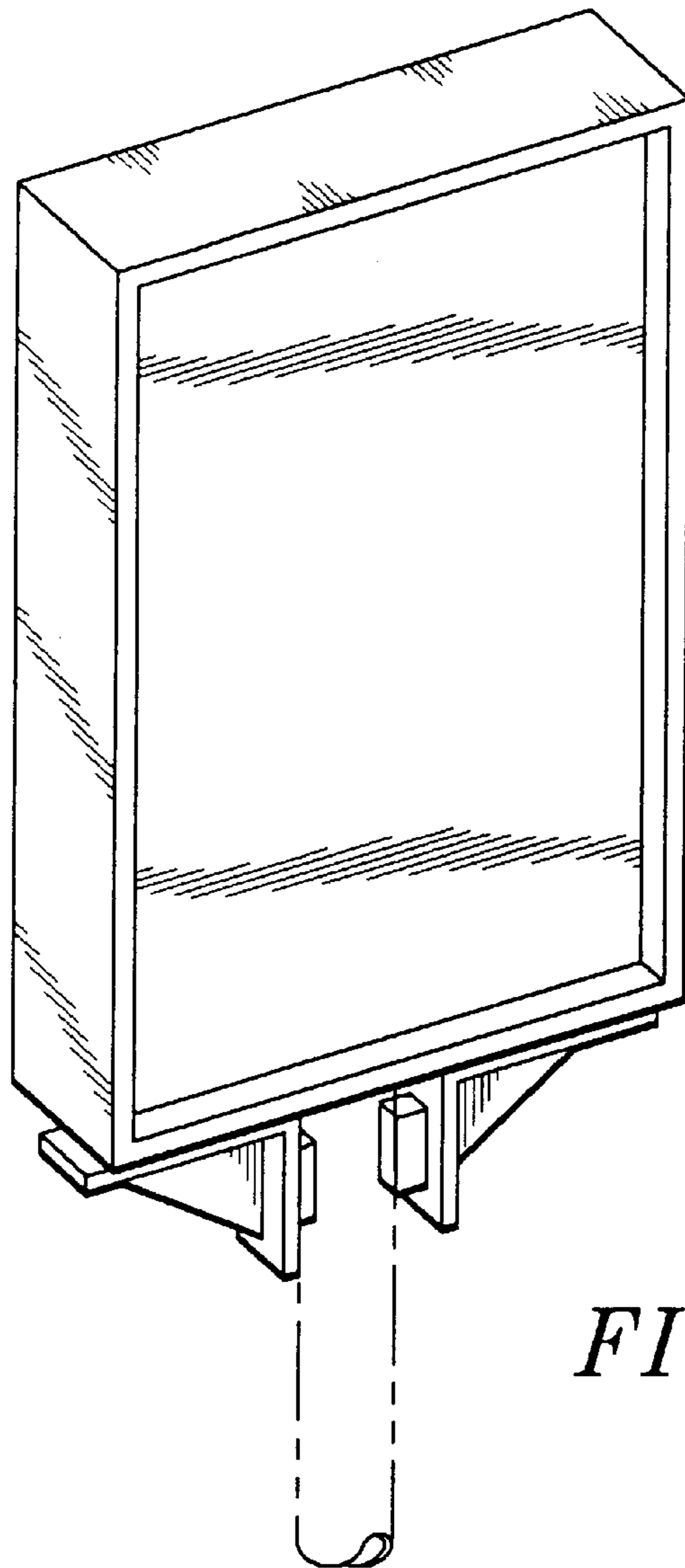
#### U.S. PATENT DOCUMENTS

D. 320,831	10/1991	Stephens	.....	D20/41
2,507,875	5/1950	Williams	.....	40/607
3,977,111	8/1976	Fritts	.....	40/564
4,265,039	5/1981	Brooks	.....	40/603

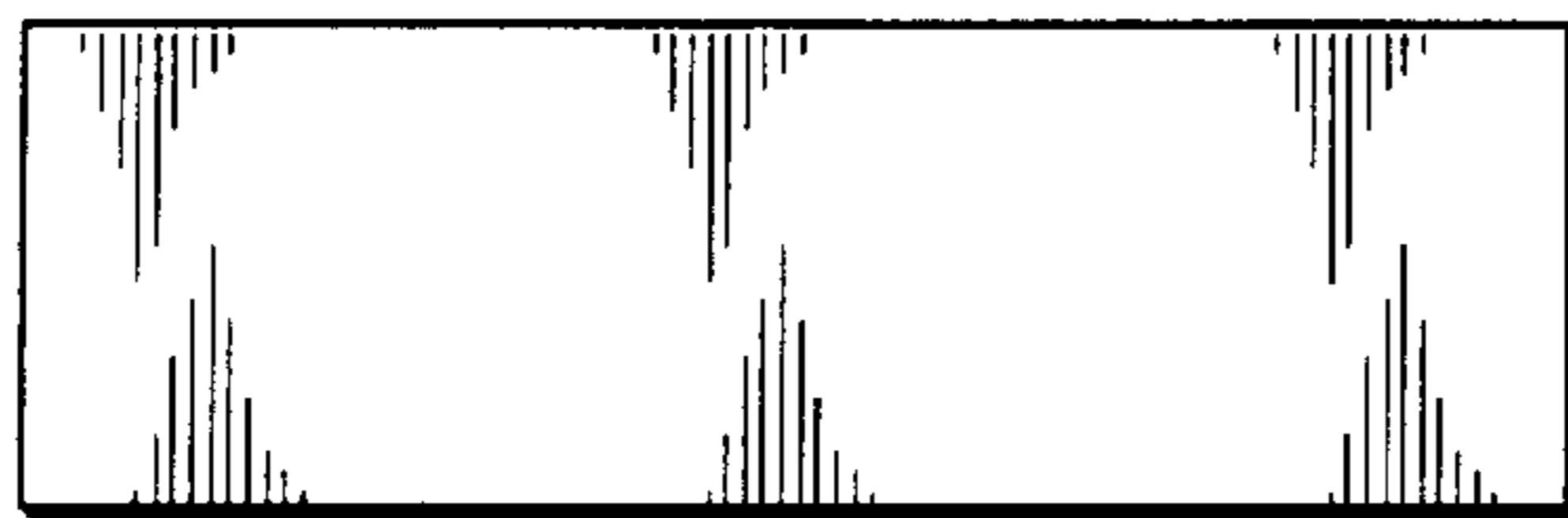
The broken lines are shown for illustrative purposes only and form no part of the claimed design.

**1 Claim, 2 Drawing Sheets**

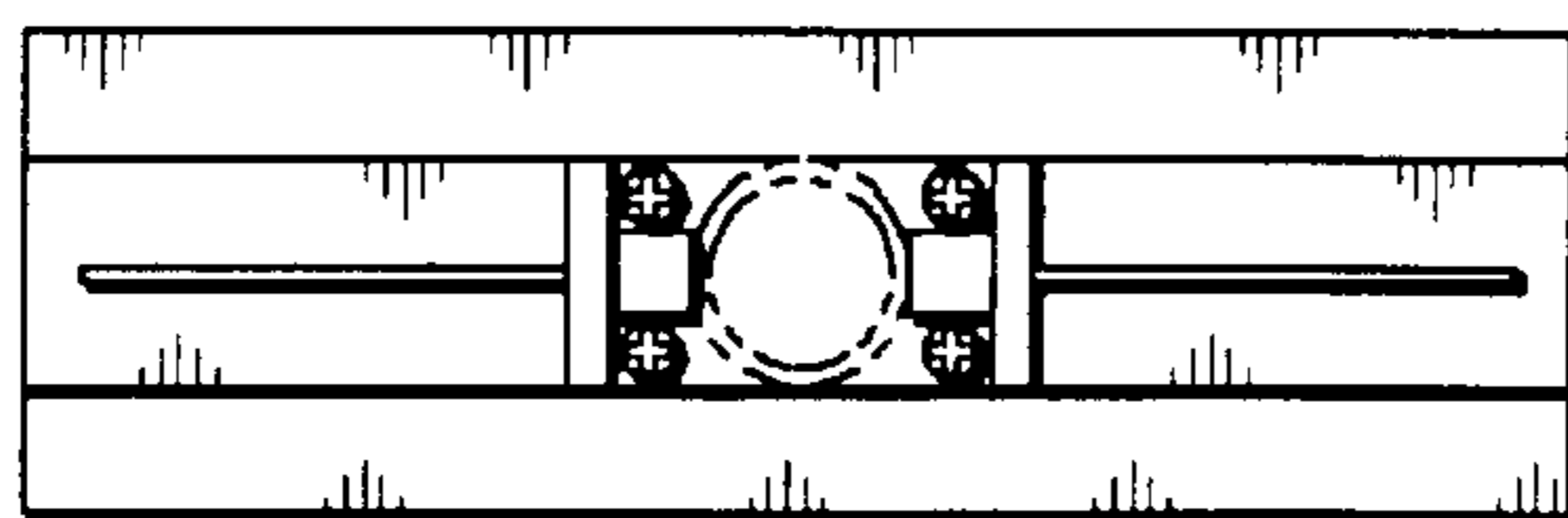




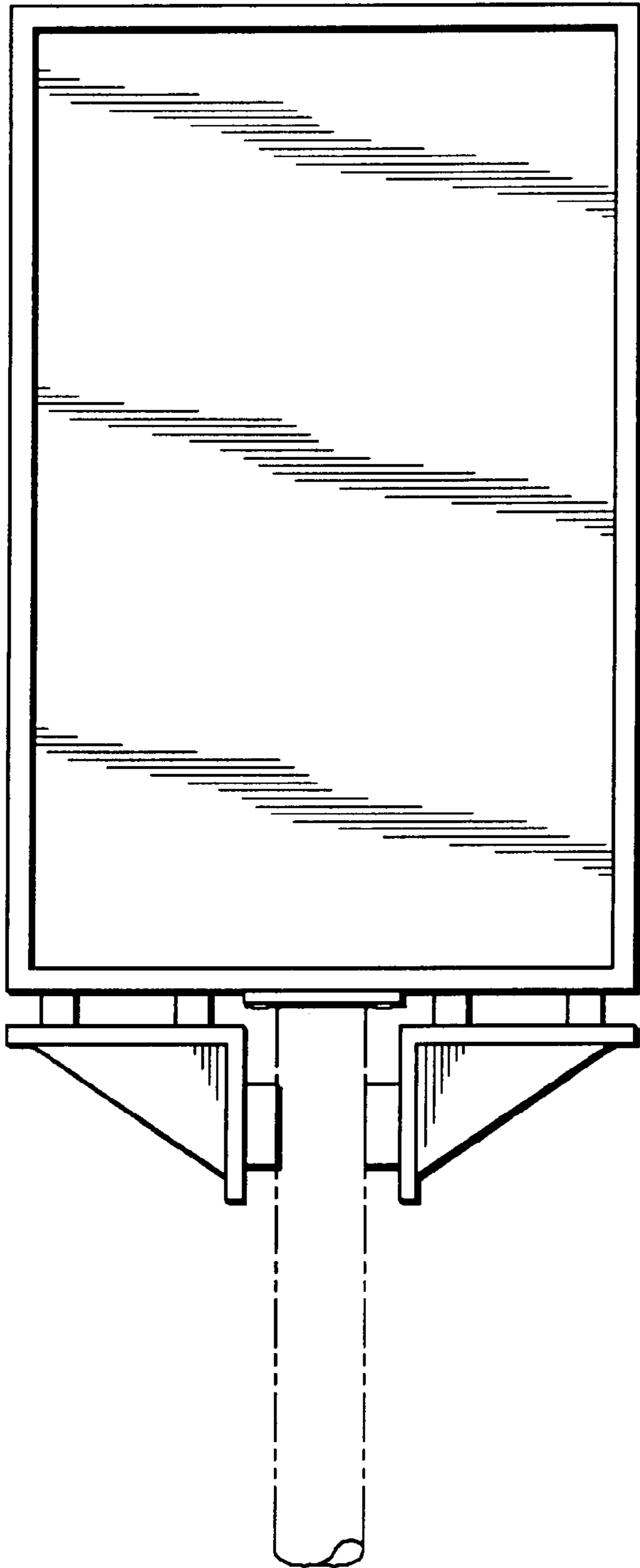
*FIG. -1*



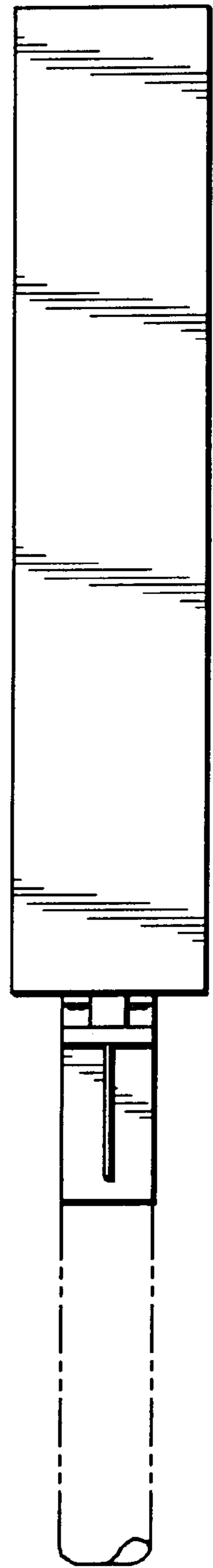
*FIG. -2*



*FIG. -3*



*FIG. -4*



*FIG. -5*