



US00D409956S

United States Patent [19]

Gerresheim et al.

[11] Patent Number: **Des. 409,956**

[45] Date of Patent: **** May 18, 1999**

[54] **VEHICLE TIRE**

[75] Inventors: **Manfred Gerresheim**,
Obertshausen-Hausen; **Saburo Miyabe**,
Gross Auheim; **Dieter Glotzbach**,
Maintal; **Joachim Riegel**, Linsengericht,
all of Germany

[73] Assignee: **SP Reifenwerke GmbH**, Hanau,
Germany

[**] Term: **14 Years**

[21] Appl. No.: **29/073,328**

[22] Filed: **Jun. 17, 1997**

[30] **Foreign Application Priority Data**

Dec. 17, 1996 [DE] Germany M96 10 859

[51] **LOC (6) Cl.** **12-15**

[52] **U.S. Cl.** **D12/147**

[58] **Field of Search** D12/134, 136,
D12/138, 140-151; 152/209 R, 209 A,
209 D

[56] **References Cited**

U.S. PATENT DOCUMENTS

D. 350,103 8/1994 Graas D12/151

D. 358,793 5/1995 Himuro et al. D12/151
D. 366,020 1/1996 Himuro et al. D12/149
D. 387,023 12/1997 Sato et al. D12/147

OTHER PUBLICATIONS

Nitto Nt-450 Extreme Tire, 1996 Tread Design Guide, p. 55,
Feb. 1996.

Primary Examiner—Robert M. Spear
Attorney, Agent, or Firm—Birch, Stewart, Kolasch & Birch,
LLP

[57] **CLAIM**

The ornamental design for a vehicle tire, as shown and
described.

DESCRIPTION

FIG. 1 is a perspective view of a vehicle tire according to the
present invention;

FIG. 2 is a front view of the tire of FIG. 1 it being understood
that the back view is the same; and,

FIG. 3 is a left side view of the tire of FIG. 1 it being
understood that the other side is a mirror image thereof.

1 Claim, 3 Drawing Sheets

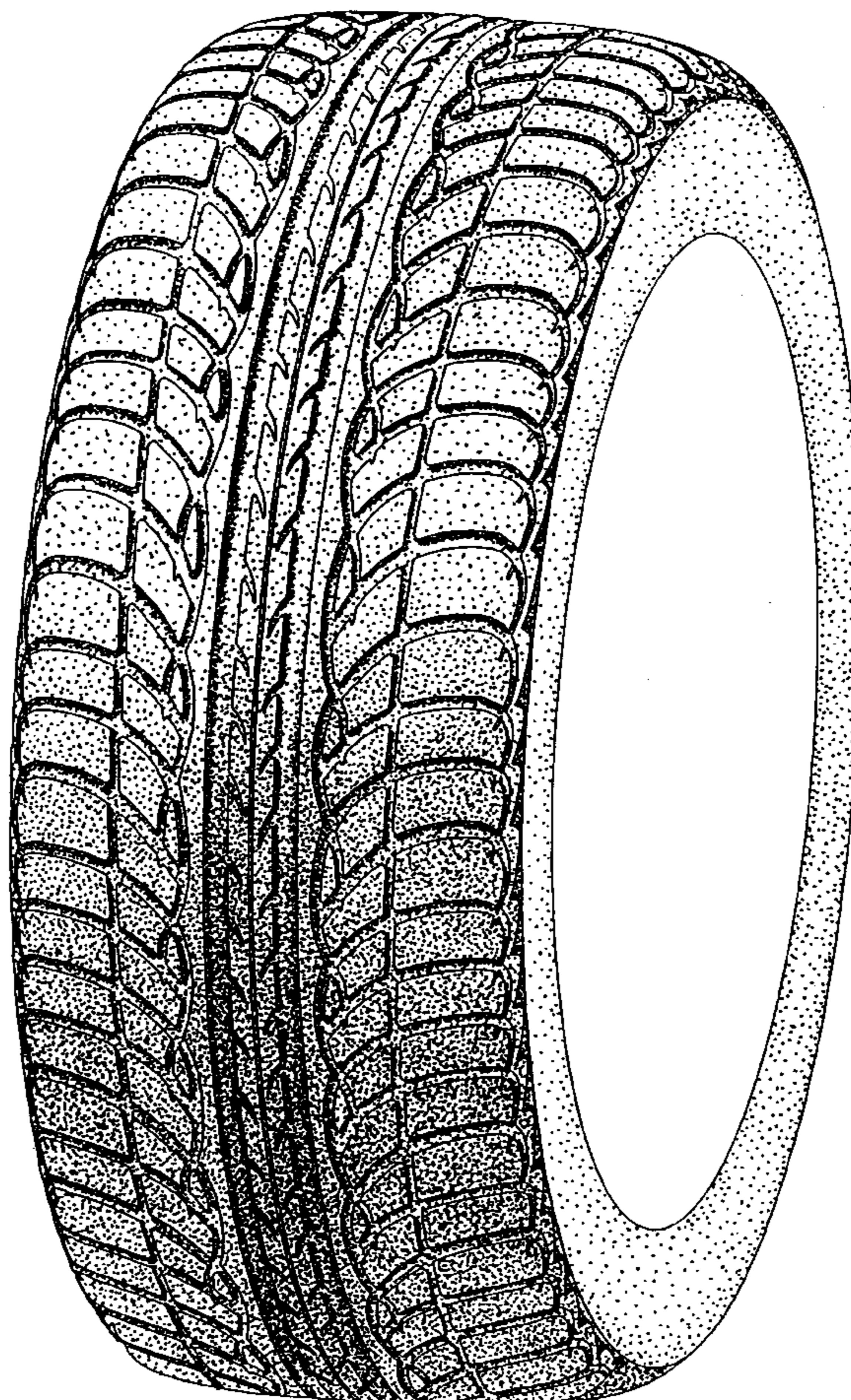

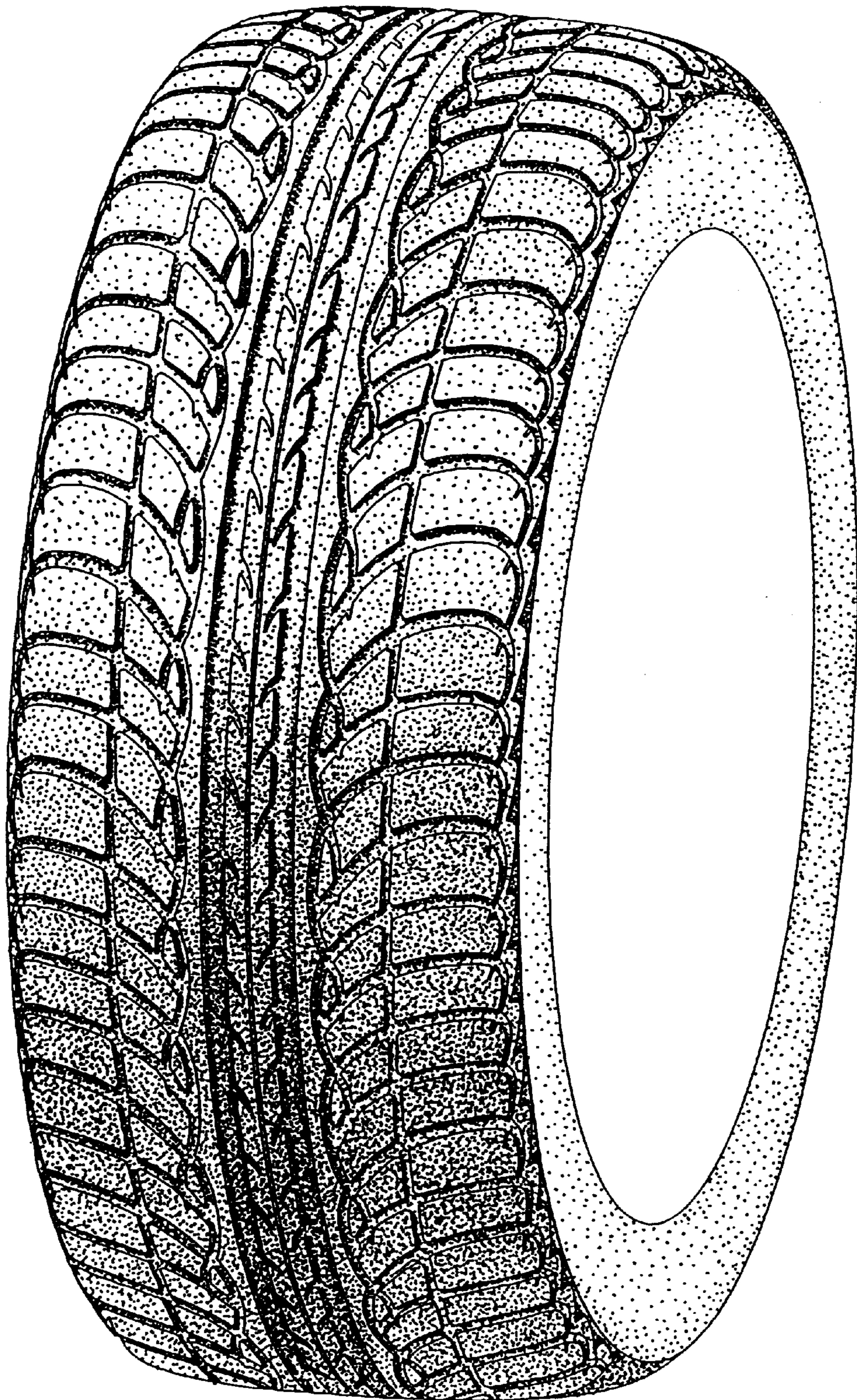

FIG. 1

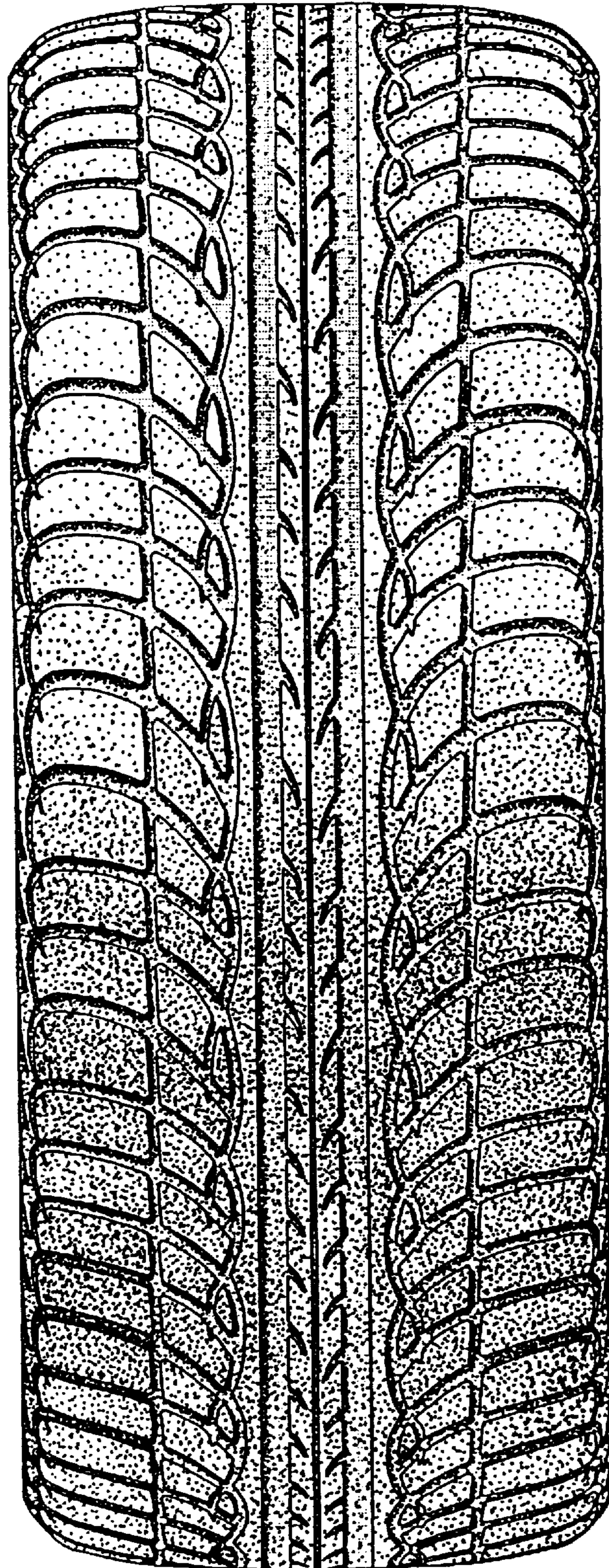

FIG. 2

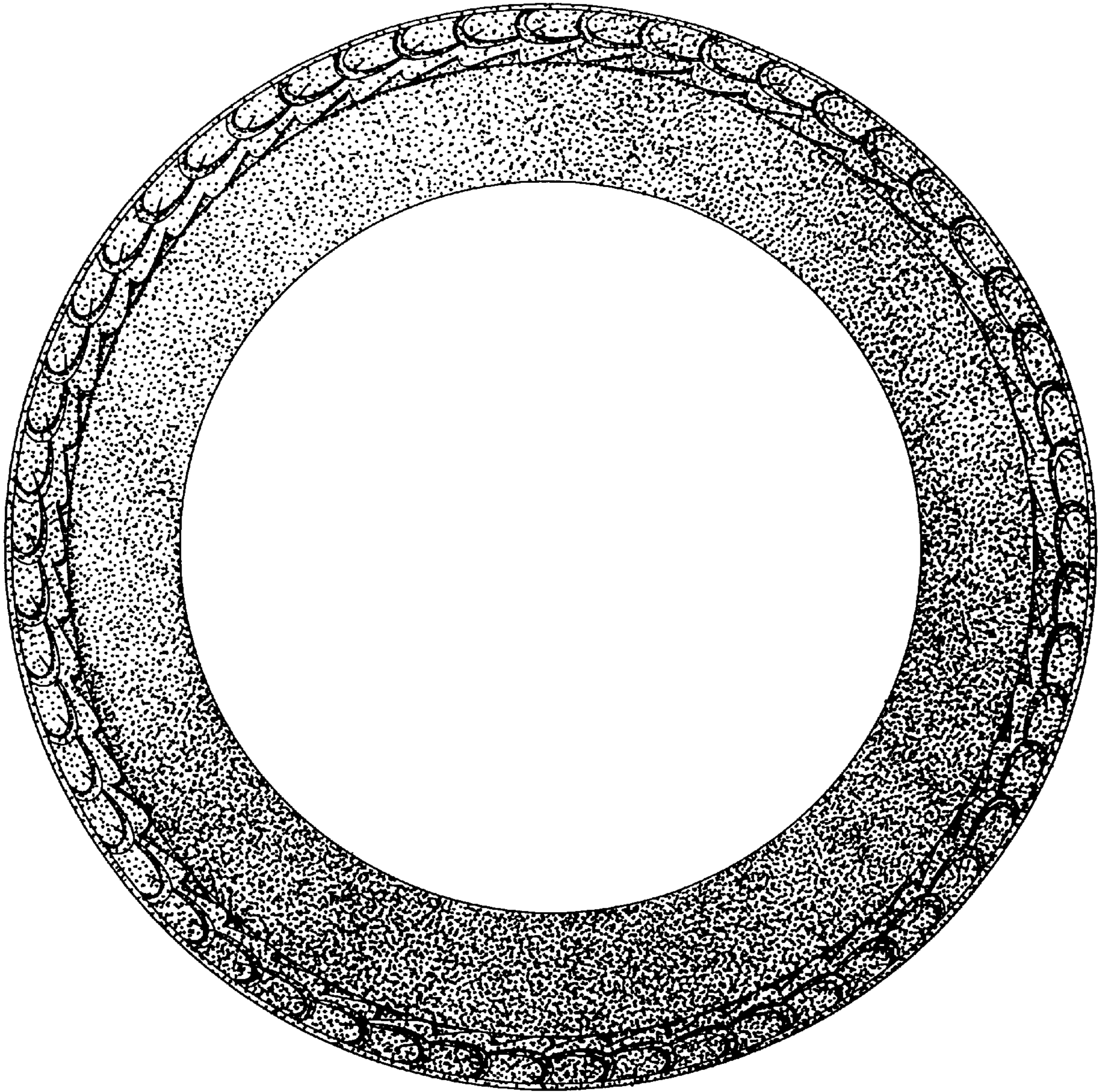

FIG. 3