



US00D409955S

United States Patent [19] de Barsy

[11] Patent Number: **Des. 409,955**

[45] Date of Patent: **** May 18, 1999**

[54] **TIRE TREAD**

[75] Inventor: **Olivier de Barsy**, Kleinbettinger, Luxembourg

[73] Assignee: **The Goodyear Tire & Rubber Company**, Akron, Ohio

[**] Term: **14 Years**

[21] Appl. No.: **29/089,043**

[22] Filed: **Jun. 5, 1998**

[51] **LOC (6) Cl.** **12-15**

[52] **U.S. Cl.** **D12/146**

[58] **Field of Search** D12/136, 138, D12/139, 140-152; 152/209 RR, 209 NS, 209 AS, 209 AG, 209 BY, 209 LG, 209 RB, 209 DP

[56] **References Cited**

U.S. PATENT DOCUMENTS

D. 204,535	4/1966	Anslow	D12/151
D. 289,508	4/1987	Fukuchi	D12/136
D. 333,115	2/1993	Trussardi	D12/136
D. 345,722	4/1994	Hitzky et al.	D12/146
D. 380,715	7/1997	Haris et al.	D12/147
D. 390,520	2/1998	Grosskopf et al.	D12/147
D. 390,818	2/1998	De Barsy	D12/147
D. 393,236	4/1998	Rowe	D12/147
4,955,415	9/1990	Takeuchi et al.	152/209 R

OTHER PUBLICATIONS

Cornell Scrambler A/S Tire, Feb. 1996 Tread Design Guide, p. 88.

Co-Op Kelly Springfield KDM I Tire, Feb. 1996 Tread Design Guide, p. 128.

Kelly-Springfield Armorsteel KDMI Tire, Feb. 1996 Tread Design Guide, p. 145.

Primary Examiner—Robert M. Spear

Attorney, Agent, or Firm—T P Lewandowski

[57] **CLAIM**

The ornamental design for a tire tread, as shown and described.

DESCRIPTION

FIG. 1 is a perspective view of a tire tread showing our new design, it being understood that the pattern repeats uniformly throughout the circumference of the tread;

FIG. 2 is a front elevational view thereof;

FIG. 3 is a side elevational view thereof, the opposite side elevational view being identical thereto; and,

FIG. 4 is an enlarged fragmentary front perspective view.

In the drawings, the broken lines defining the inner bead of the sidewall and the peripheral boundary between the tire tread and the sidewall are for illustrative purposes only and form no part of the claimed design.

1 Claim, 4 Drawing Sheets

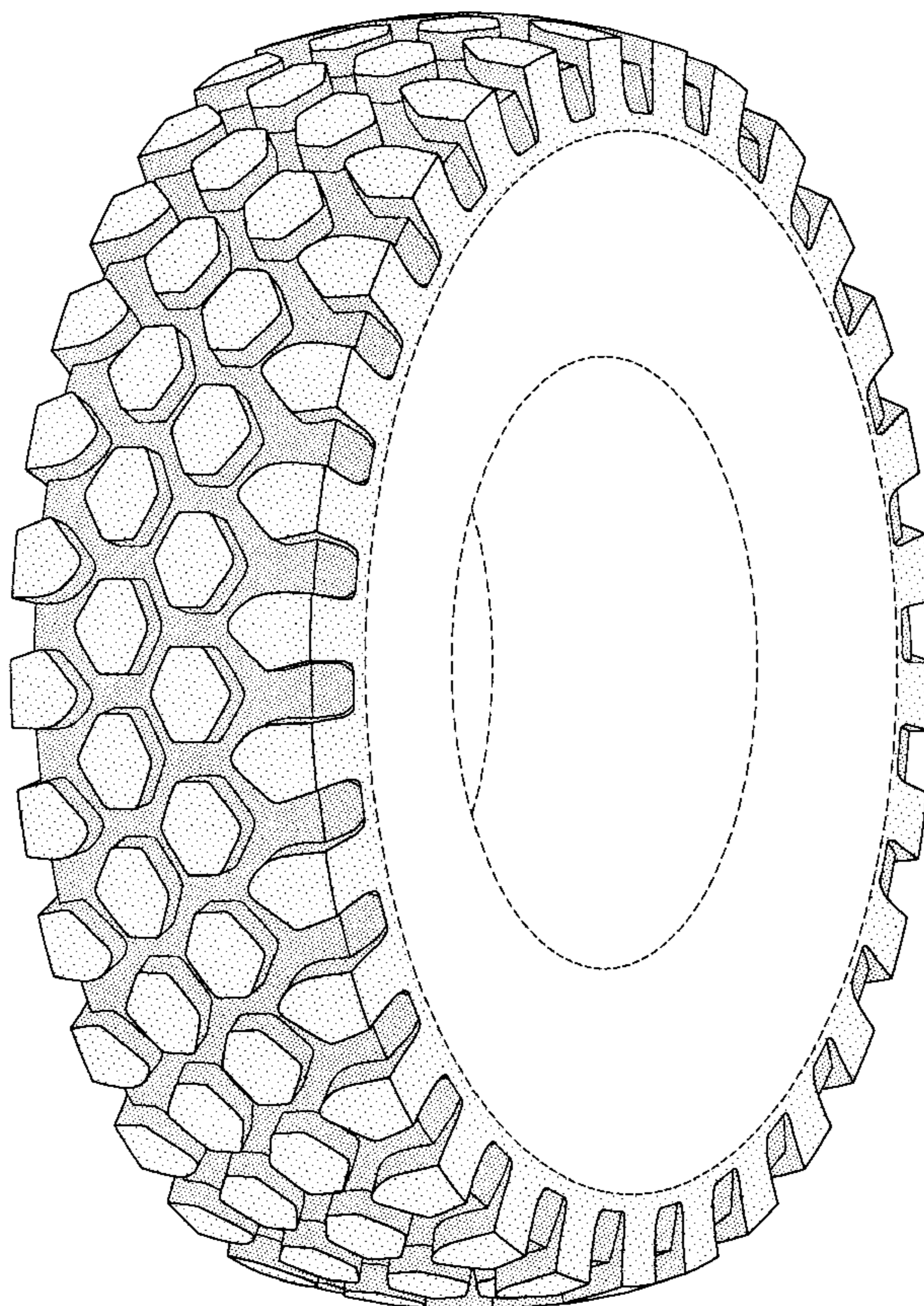

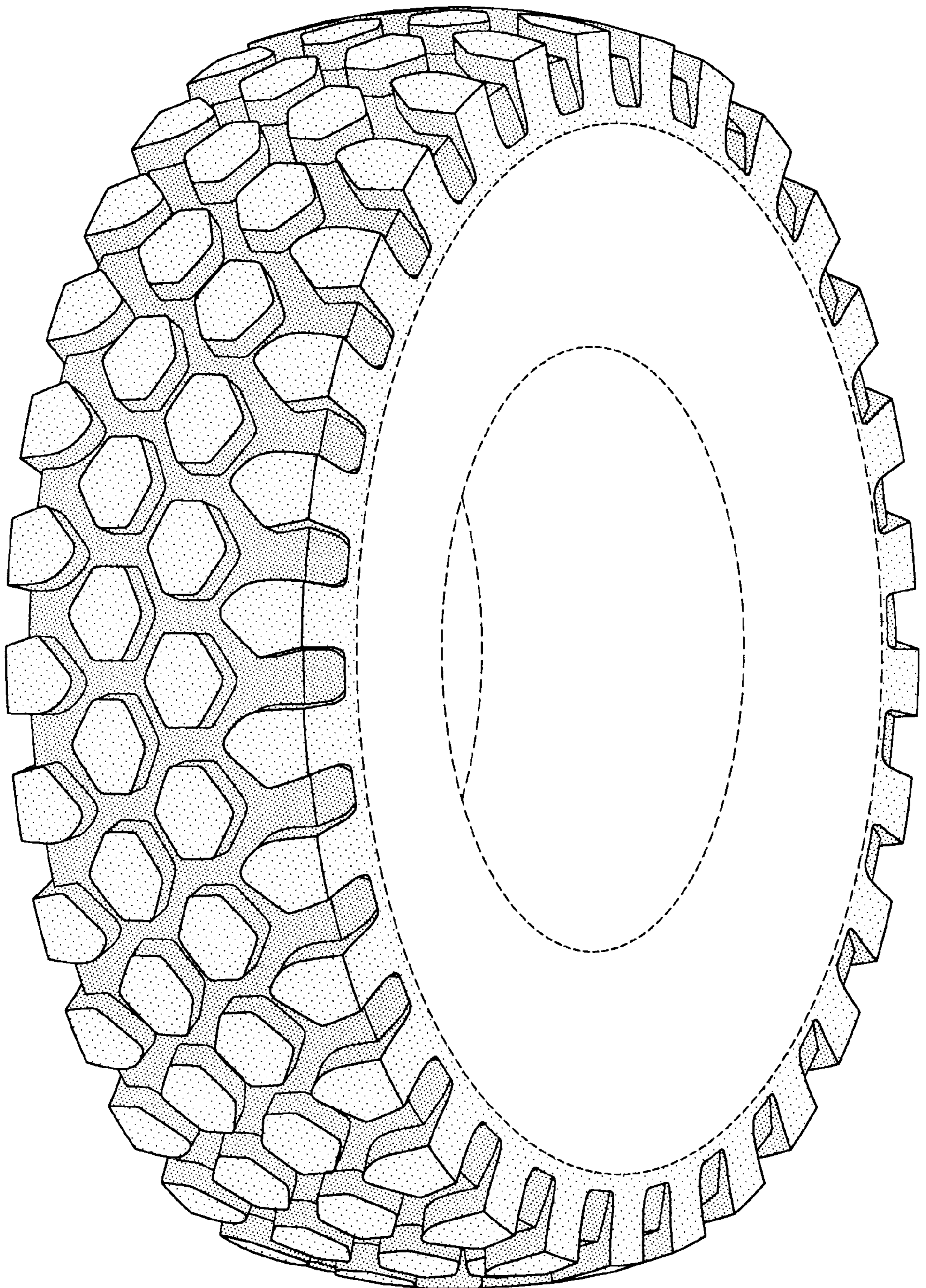

FIG-1

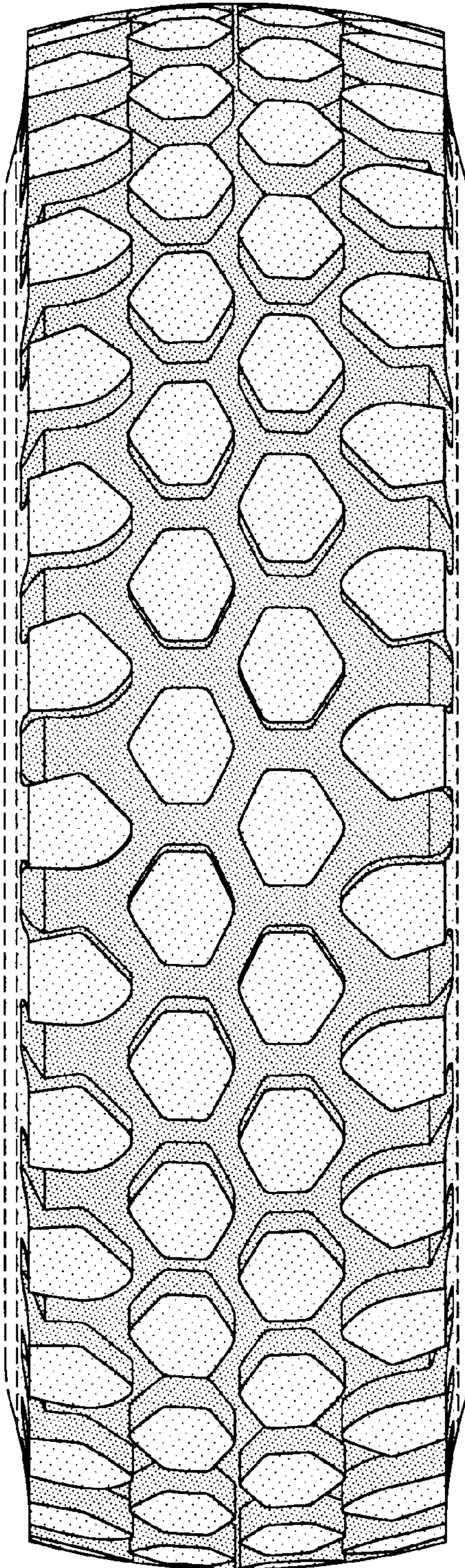

FIG-2

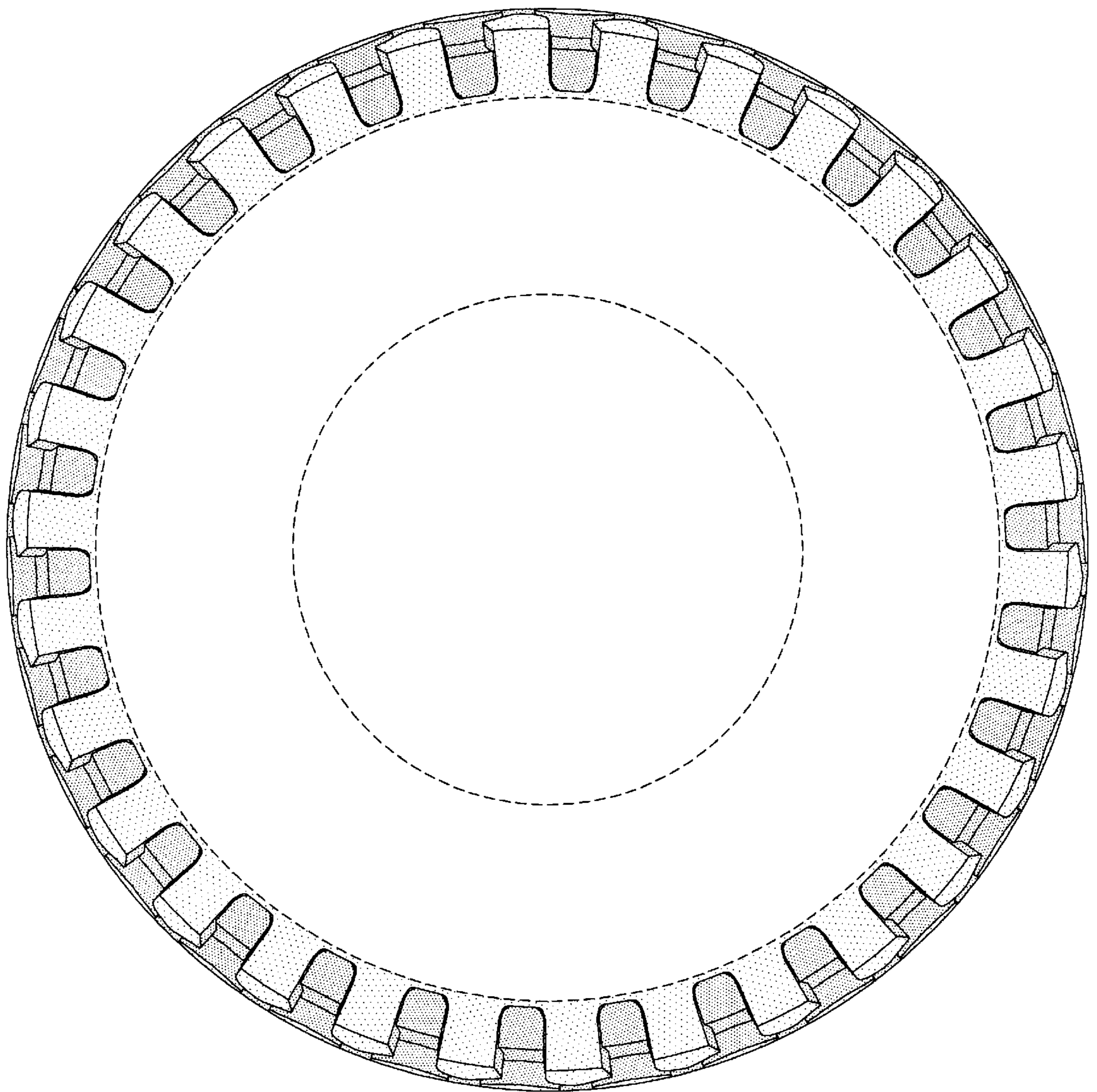

FIG-3

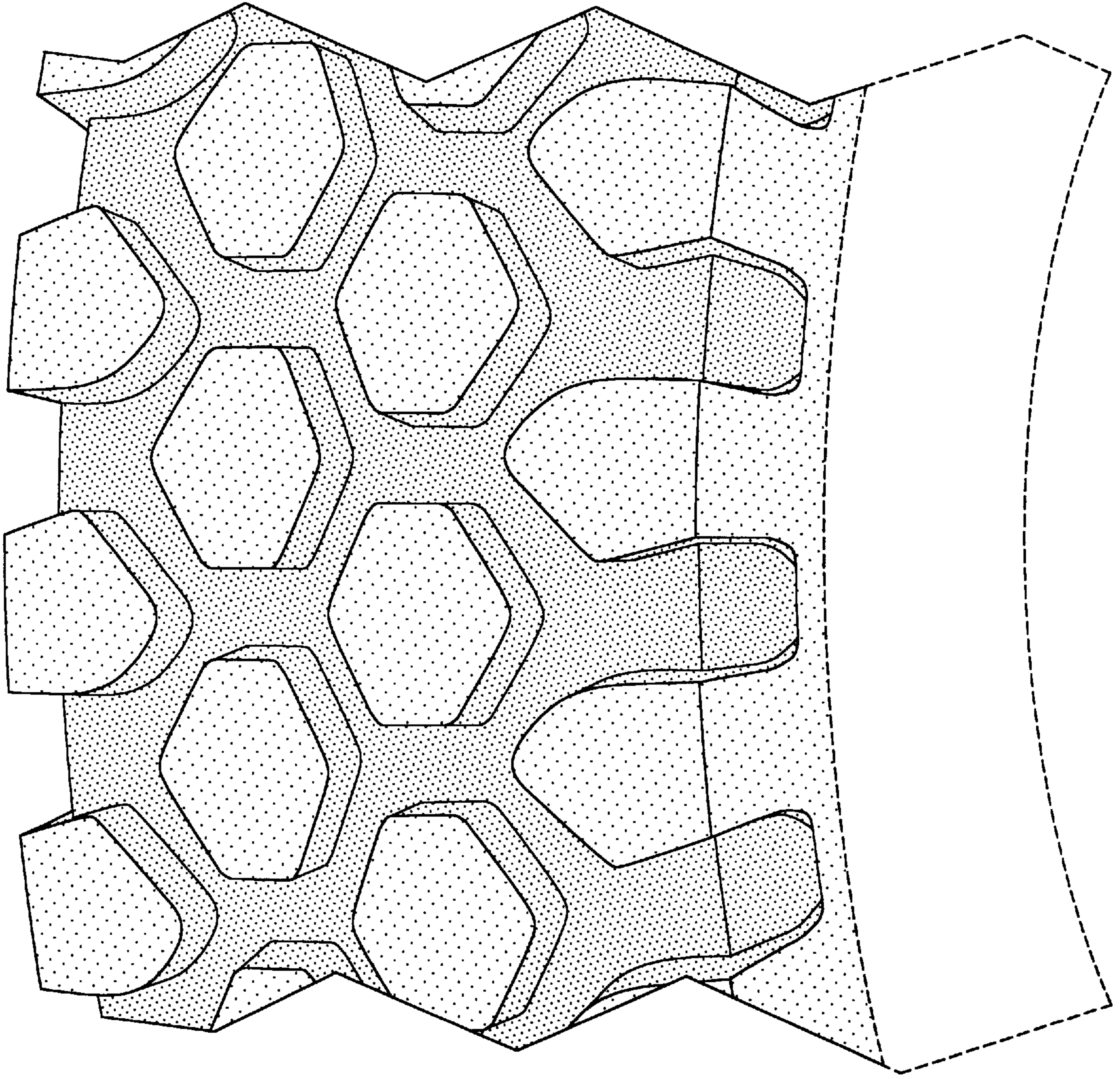

FIG-4