



US00D409917S

# United States Patent [19]

Wadsworth et al.

[11] Patent Number: **Des. 409,917**

[45] Date of Patent: **\*\* May 18, 1999**

[54] **SPRAYER SHROUD**

[75] Inventors: **Ronald Wadsworth**, Cambria, Calif.;  
**William L. Driskell**, Lee's Summit,  
Mo.

[73] Assignee: **Calmar Inc.**, City of Industry, Calif.

[\*\*] Term: **14 Years**

[21] Appl. No.: **29/090,789**

[22] Filed: **Jul. 16, 1998**

[51] **LOC (6) Cl.** ..... **09-07**

[52] **U.S. Cl.** ..... **D9/448**

[58] **Field of Search** ..... D9/447, 448; D23/213,  
D23/226; 222/153.1, 153.11-153.14, 383.1-385;  
239/333

### [56] **References Cited**

#### U.S. PATENT DOCUMENTS

D. 366,692	1/1996	Wadsworth	.....	D9/448	X
D. 377,602	1/1997	Wadsworth	.....	D9/448	
D. 381,581	7/1997	Wadsworth	.....	D9/448	
D. 400,102	10/1998	Tada	.....	D9/448	
5,687,880	11/1997	Maas et al.	.....	222/383.1	X
5,819,989	10/1998	Saraceni	.....	222/383.1	X

*Primary Examiner*—Doris V. Coles  
*Assistant Examiner*—Cathron B. Matta  
*Attorney, Agent, or Firm*—Watson Cole Grindle Watson,  
P.L.L.C.

### [57] **CLAIM**

The ornamental design for a sprayer shroud, as shown and described.

### **DESCRIPTION**

FIG. 1 is a perspective view of a sprayer shroud showing one embodiment of our new design;  
FIG. 2 is a front elevational view thereof, the rear being a mirror image;  
Fig. 3 is a top view thereof;  
FIG. 4 is a left side view thereof;  
FIG. 5 is a right side view thereof;  
FIG. 6 is a perspective view of a sprayer shroud showing another embodiment of our new design;  
FIG. 7 is a front elevational view of the second embodiment, the rear being a mirror image;  
FIG. 8 is a top view of the second embodiment;  
FIG. 9 is a left side view of the second embodiment; and,  
FIG. 10 is a right side view of the second embodiment.  
The broken lines shown in FIGS. 1-10 are for illustrative purposes only and form no part of the claimed design.

**1 Claim, 2 Drawing Sheets**

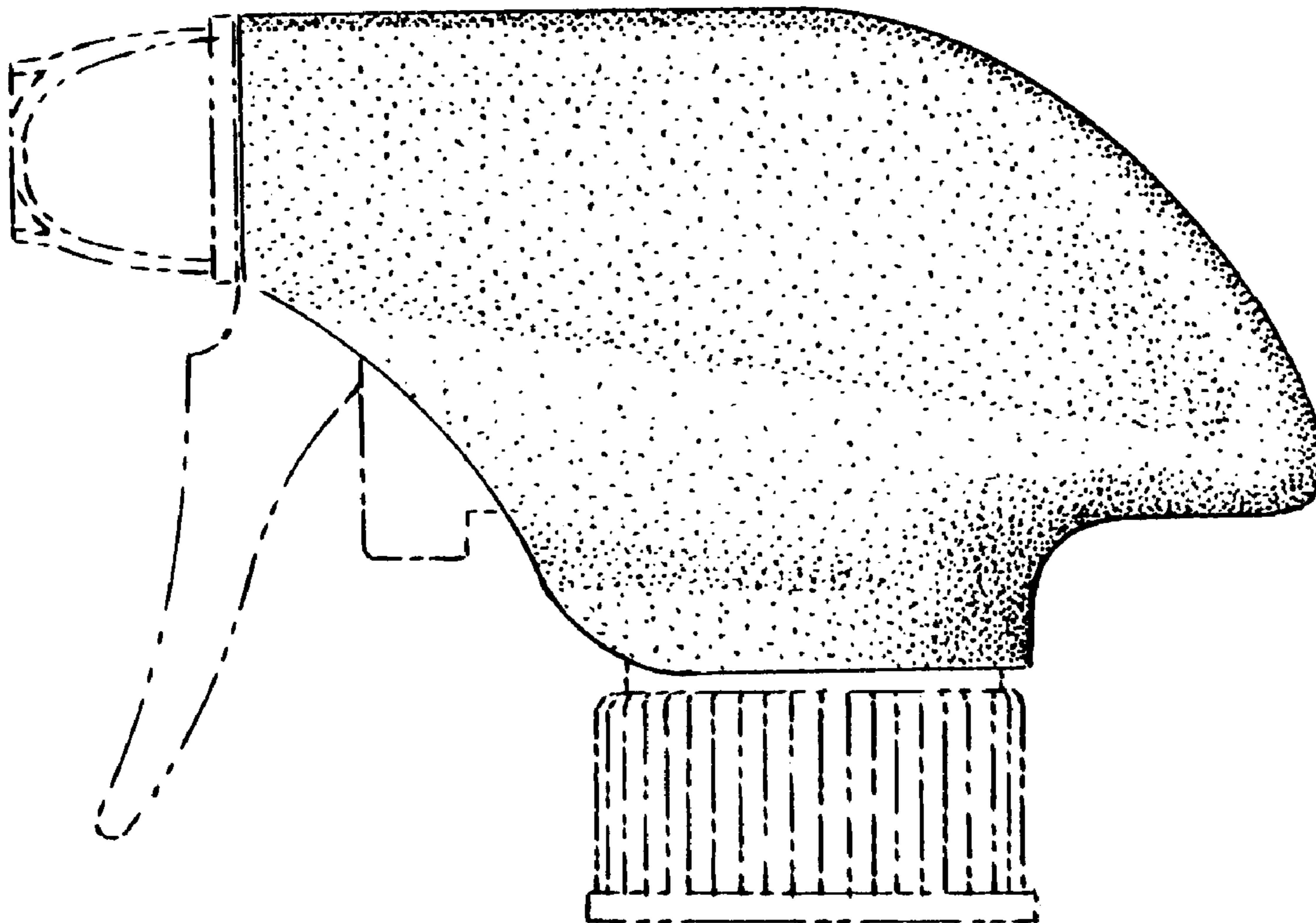

FIG. 1

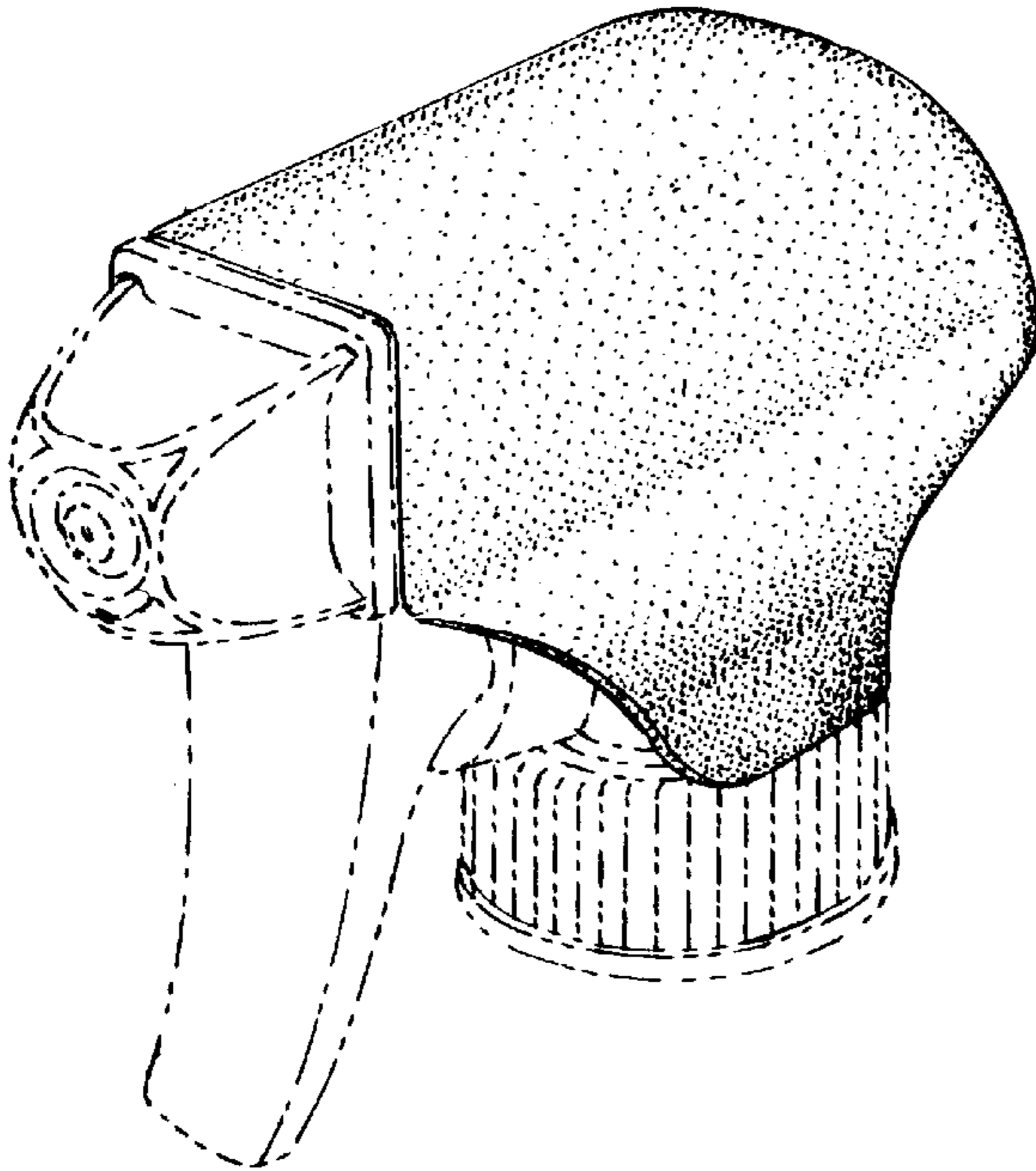

FIG. 4

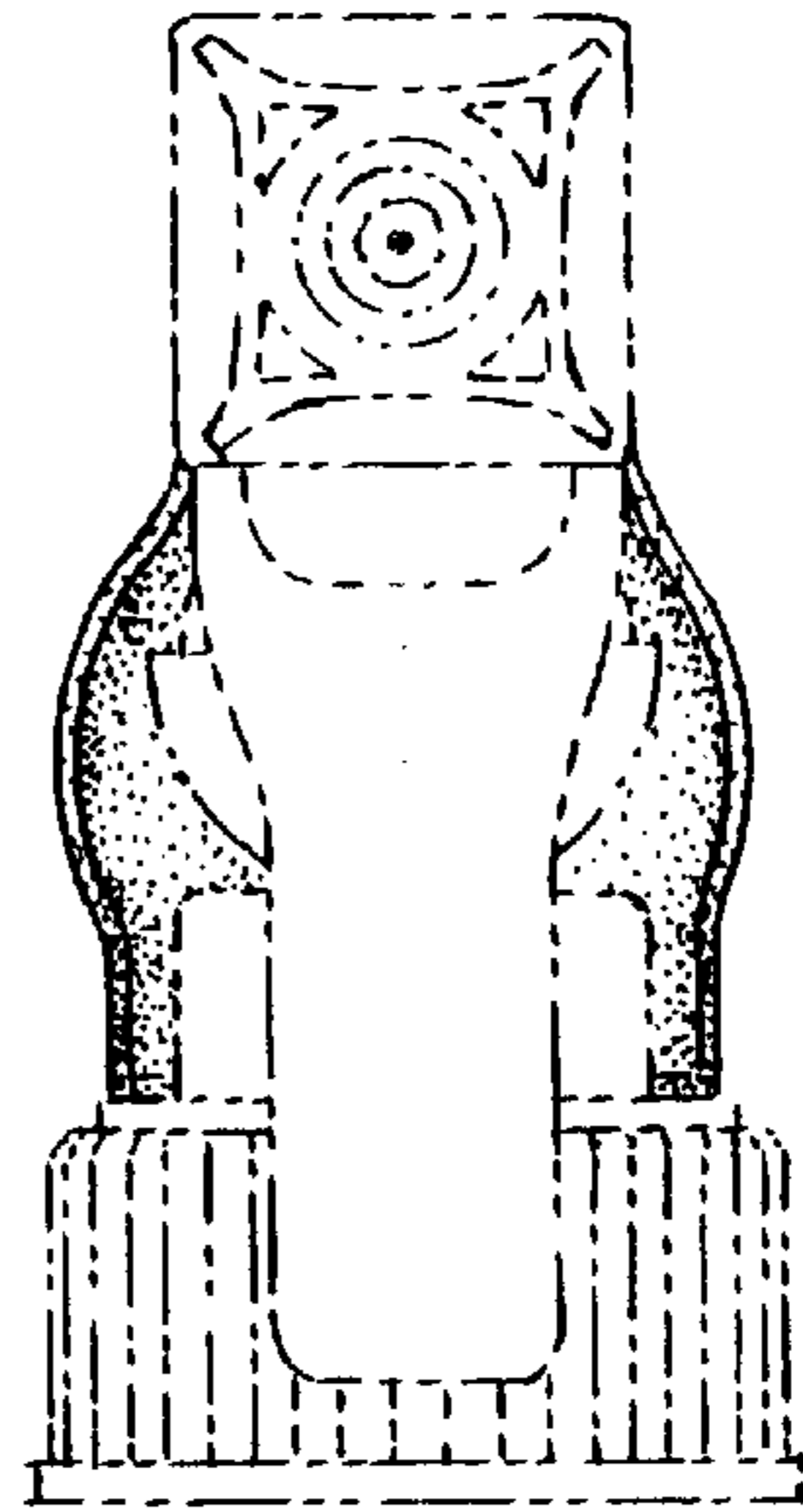

FIG. 2

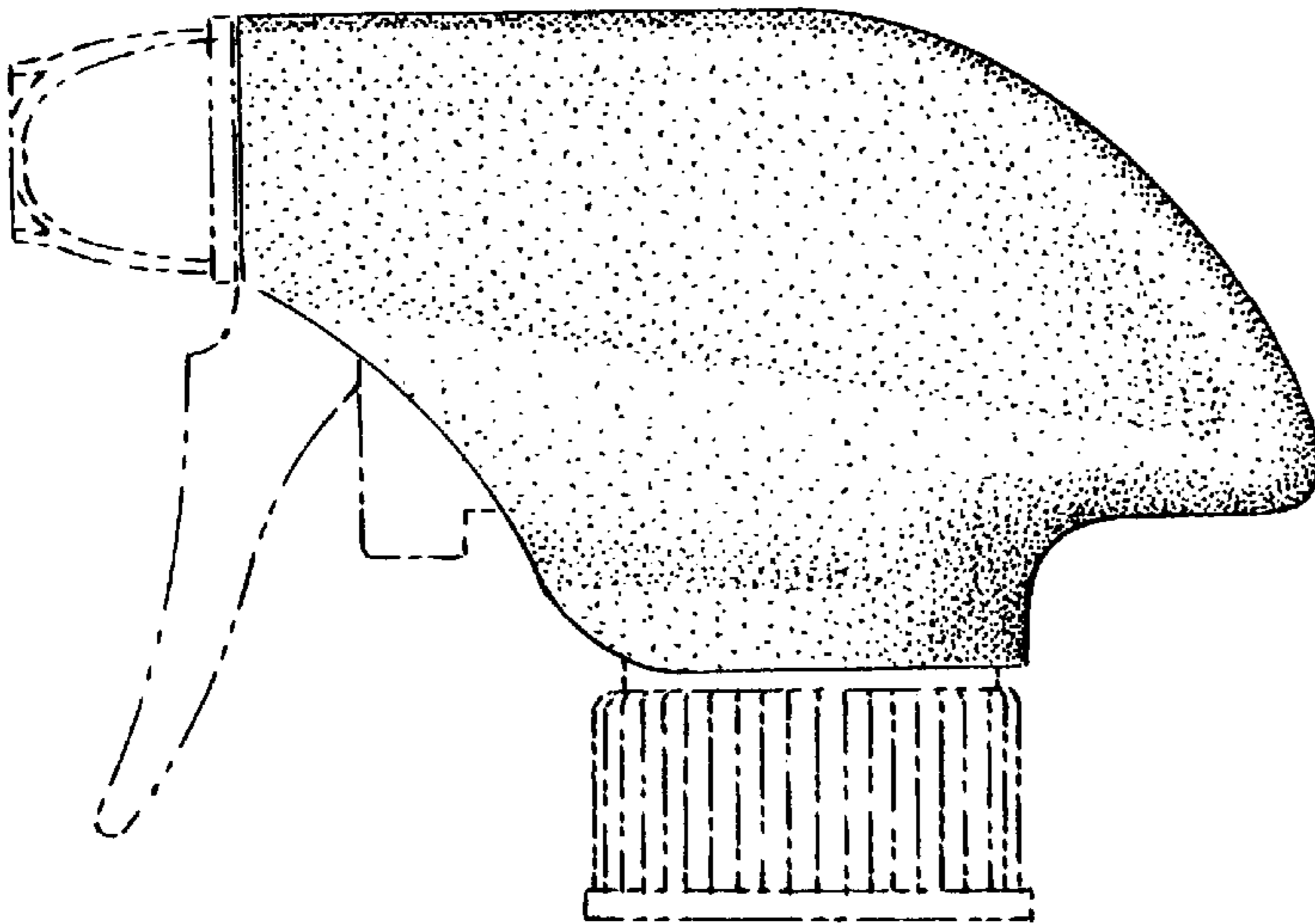

FIG. 5

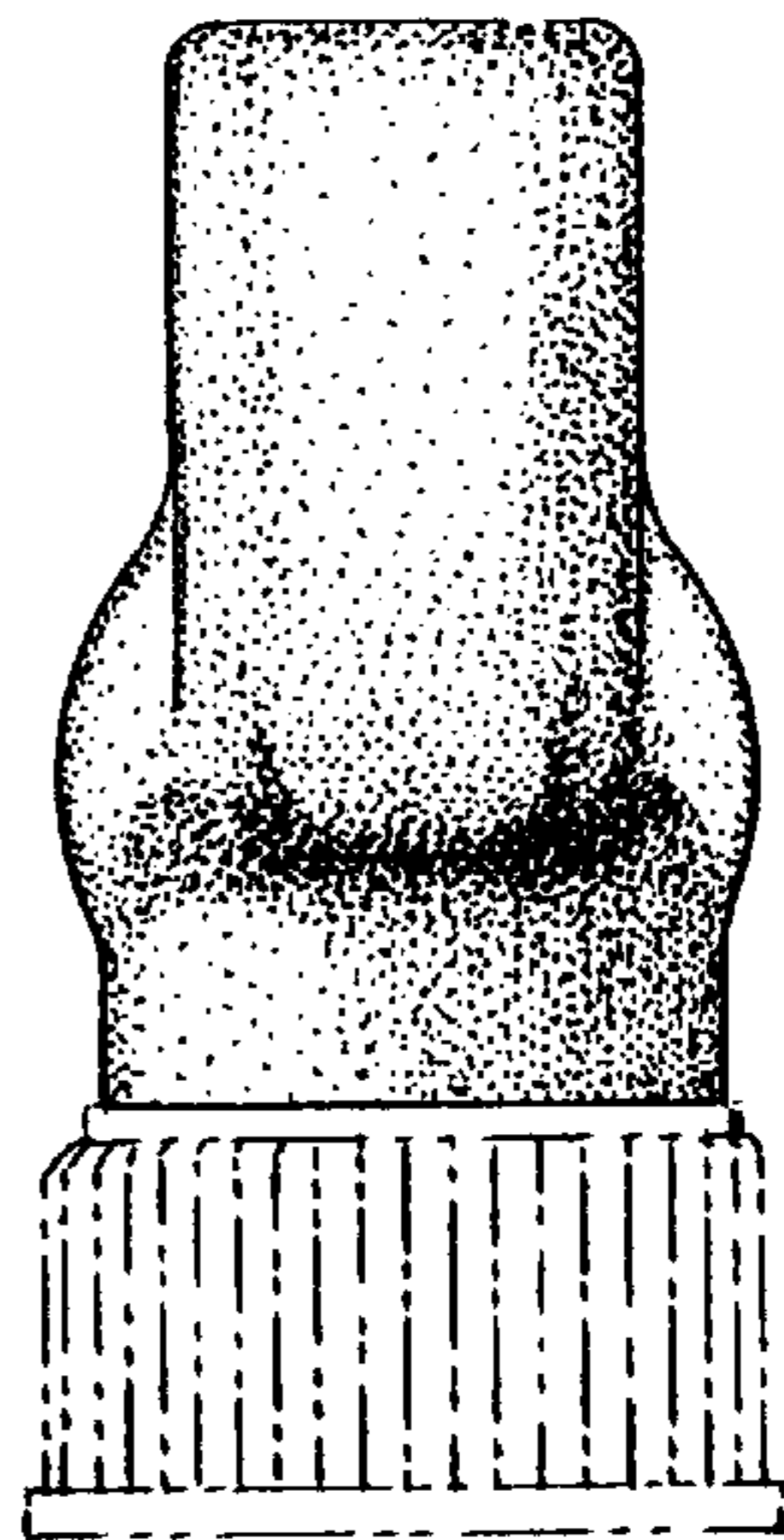

FIG. 3

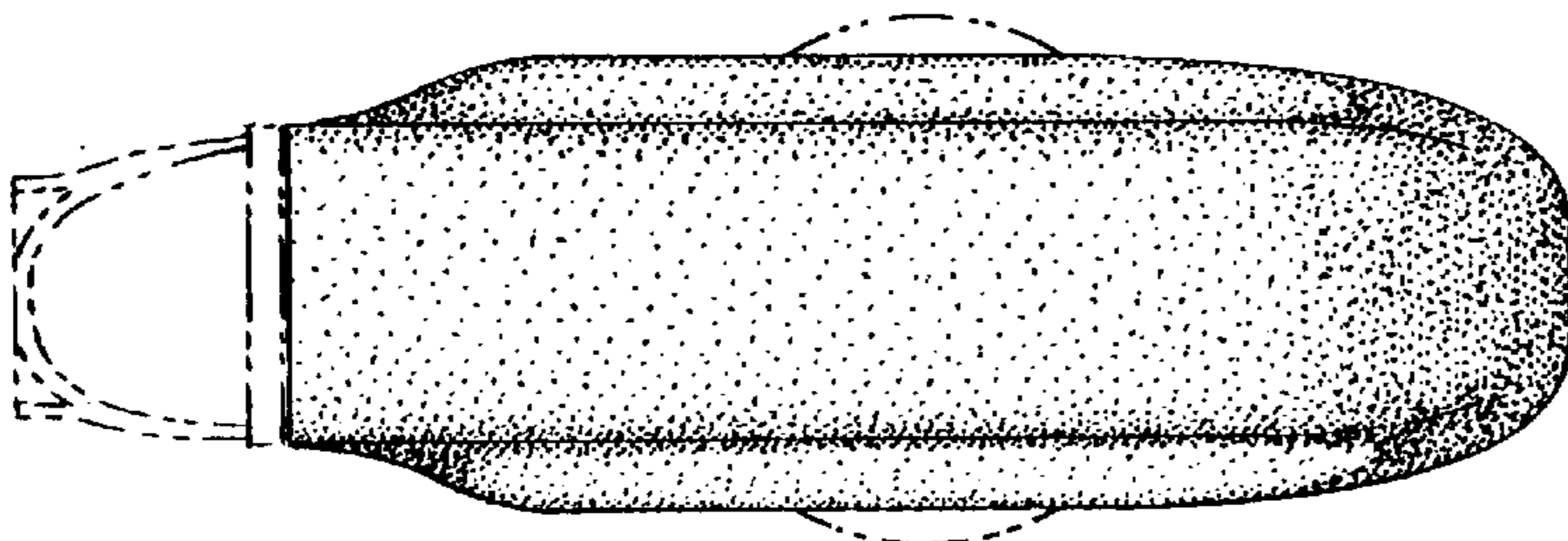



FIG. 6

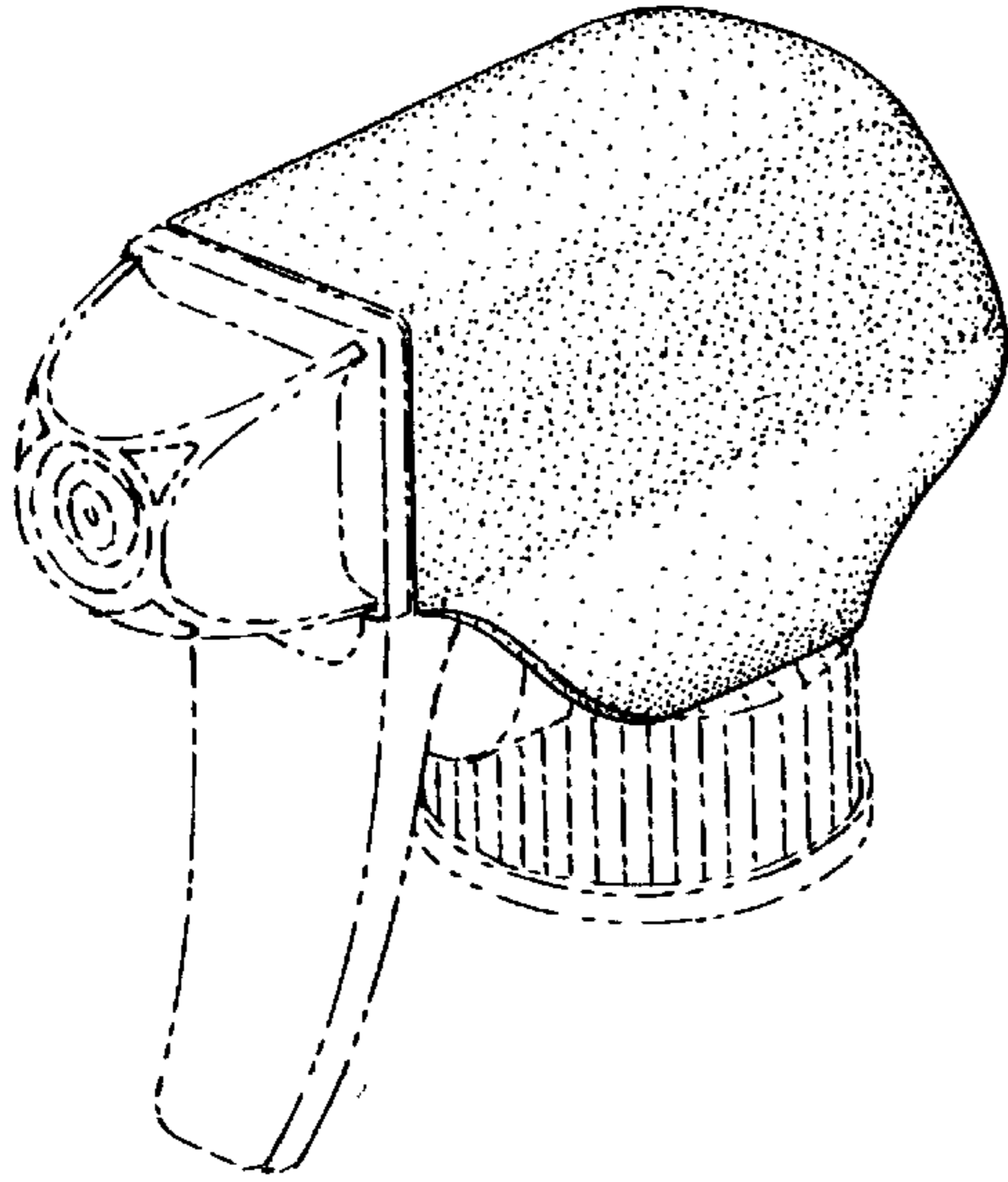

FIG. 9

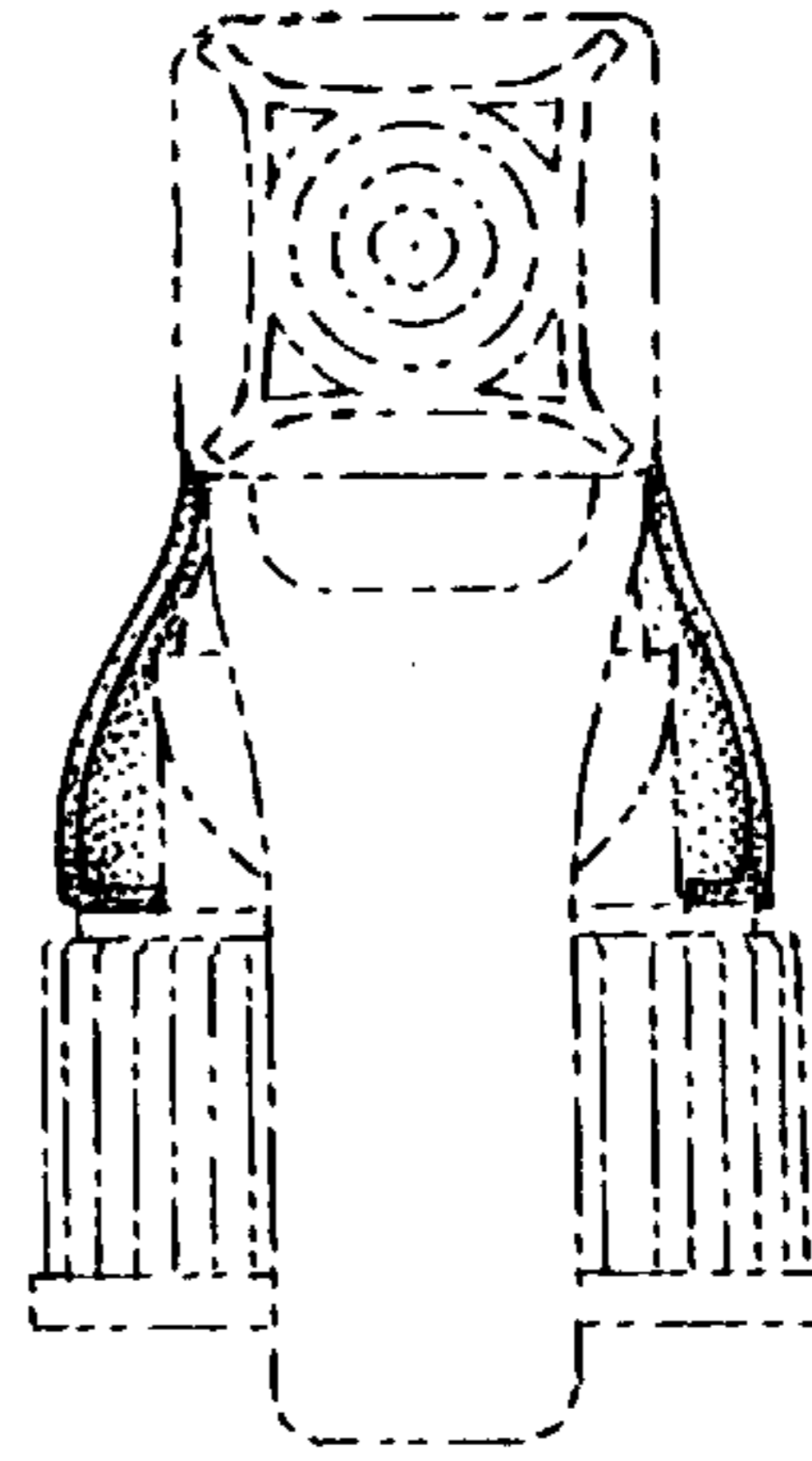

FIG. 7

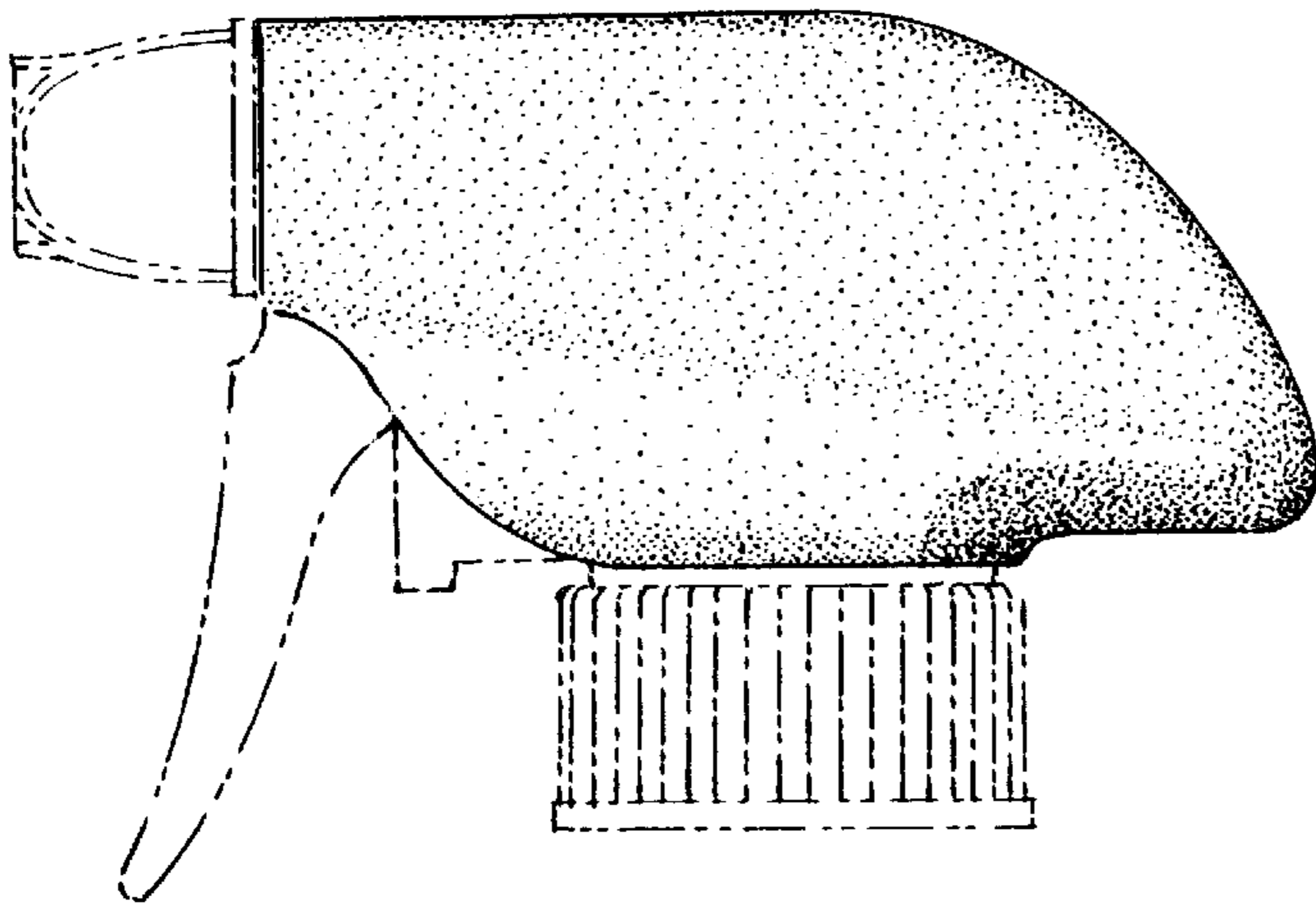

FIG. 10

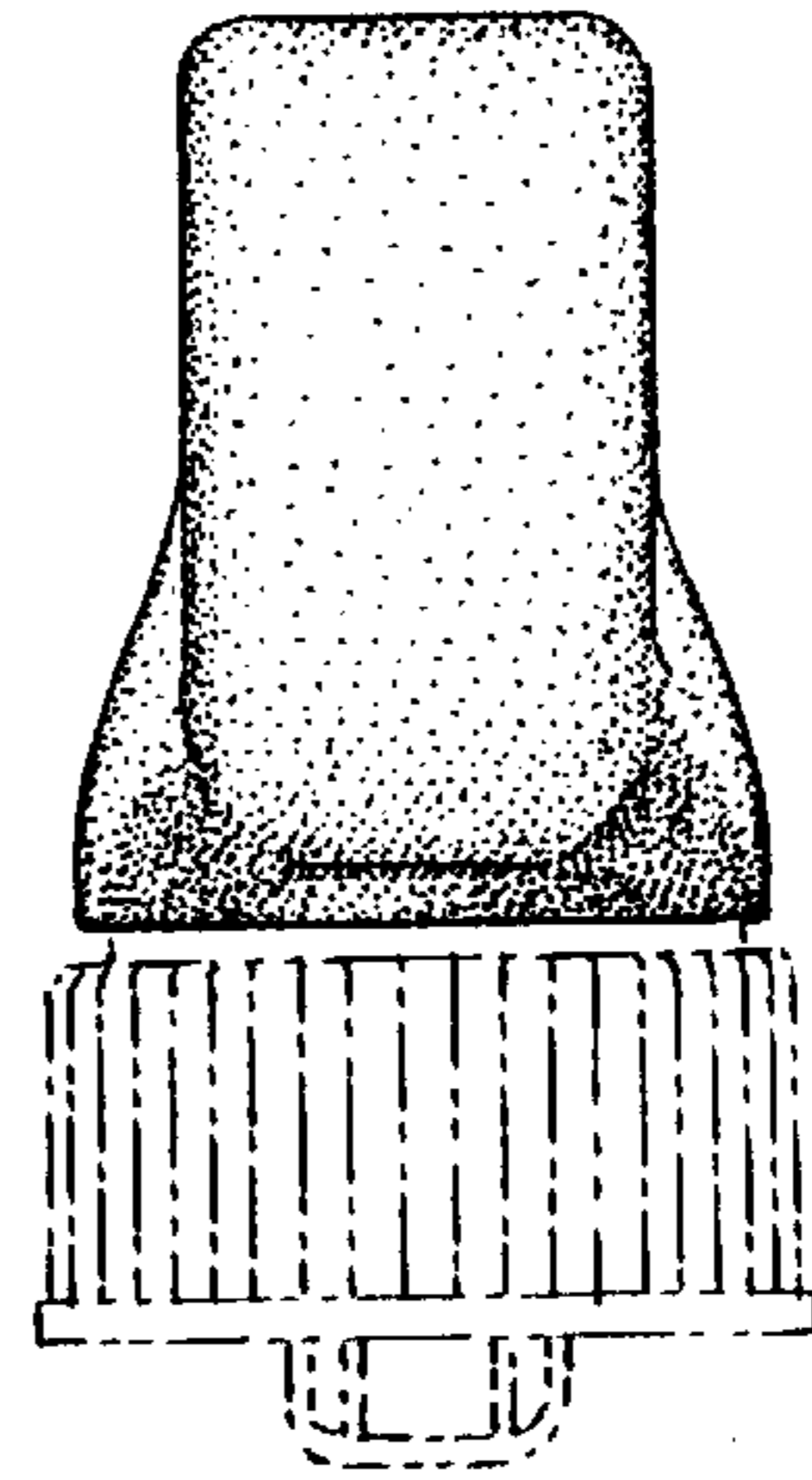

FIG. 8

