



US00D409835S

United States Patent [19]

Hsu

[11] Patent Number: **Des. 409,835**

[45] Date of Patent: **** May 18, 1999**

[54] **BOX WITH CHESSBOARD**

[76] Inventor: **Teh-Shen Hsu**, 11F, 158 Sung Chiang Road, Taipei, Taiwan

[**] Term: **14 Years**

[21] Appl. No.: **29/062,825**

[22] Filed: **Nov. 26, 1996**

[51] **LOC (6) Cl.** **03-01**

[52] **U.S. Cl.** **D3/270; D3/274; D3/903**

[58] **Field of Search** **D3/269, 270, 271, D3/903, 274, 302; D21/25, 55; 273/260**

[56] **References Cited**

U.S. PATENT DOCUMENTS

D. 44,633	9/1913	Flauder	D3/903
D. 44,715	10/1913	Flauder	D3/903
D. 64,407	4/1924	Karpeles	D3/903
D. 65,342	7/1924	Karpeles	D3/270
D. 120,223	4/1940	Horsley	D21/55
D. 146,808	5/1947	Restifo	D3/270
D. 148,155	12/1947	Fisher	D3/302

D. 343,290 1/1994 Deloach D3/302

Primary Examiner—Philip S. Hyder
Attorney, Agent, or Firm—Beveridge, DeGrandi, Weilacher & Young, LLP

[57] **CLAIM**

The ornamental design for a box with chessboard, as shown and described.

DESCRIPTION

FIG. 1 is a perspective view of a box with chessboard showing my new design;
FIG. 2 is a front view thereof;
FIG. 3 is a rear view thereof;
FIG. 4 is a right side view thereof;
FIG. 5 is a left side view thereof;
FIG. 6 is a bottom view thereof;
FIG. 7 is a top view thereof;
FIG. 8 is a top perspective view with cover placed aside; and,
FIG. 9 is a close-up view of the interior of the box shown in FIG. 8.

1 Claim, 5 Drawing Sheets





Fig. 1

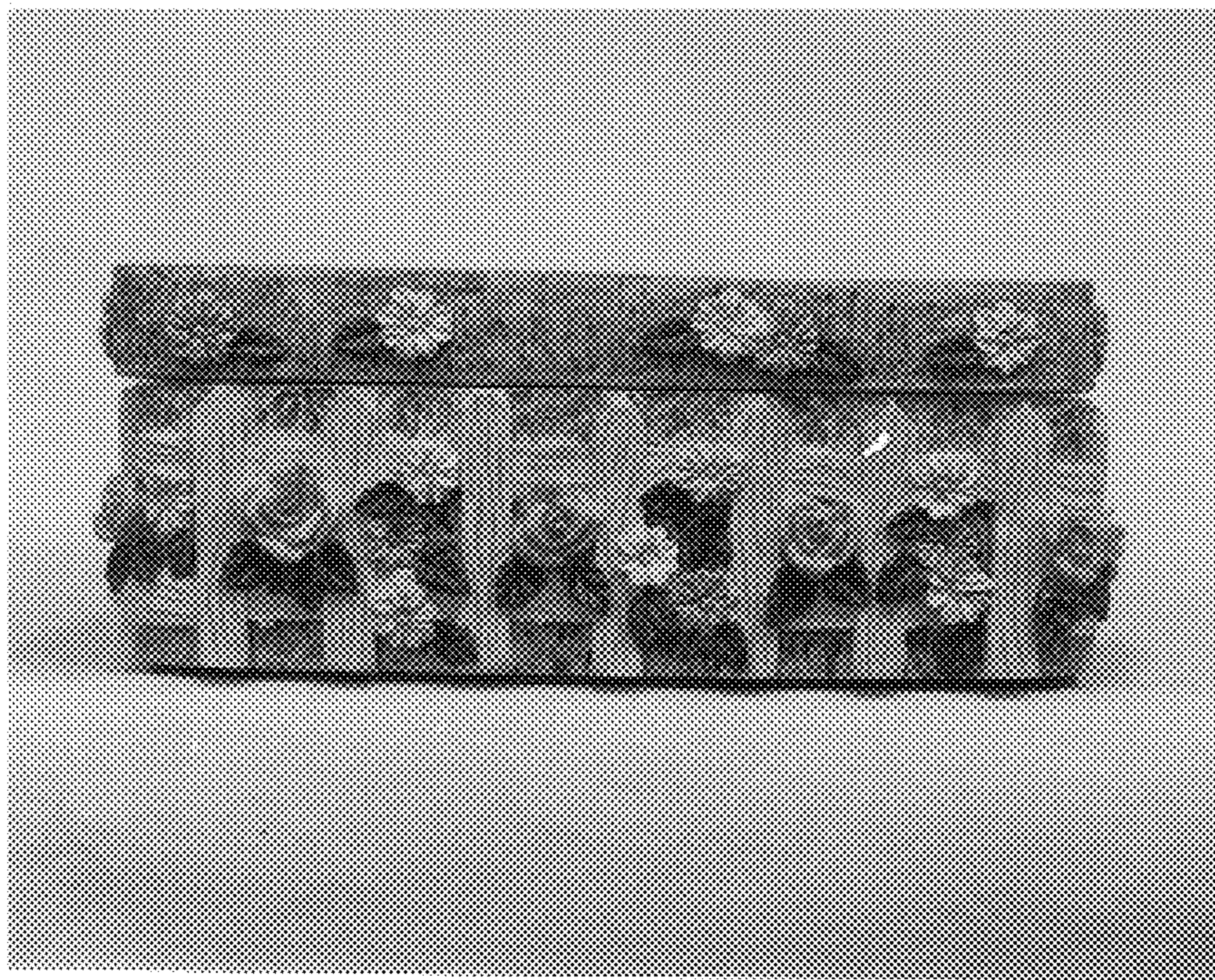

Fig. 2

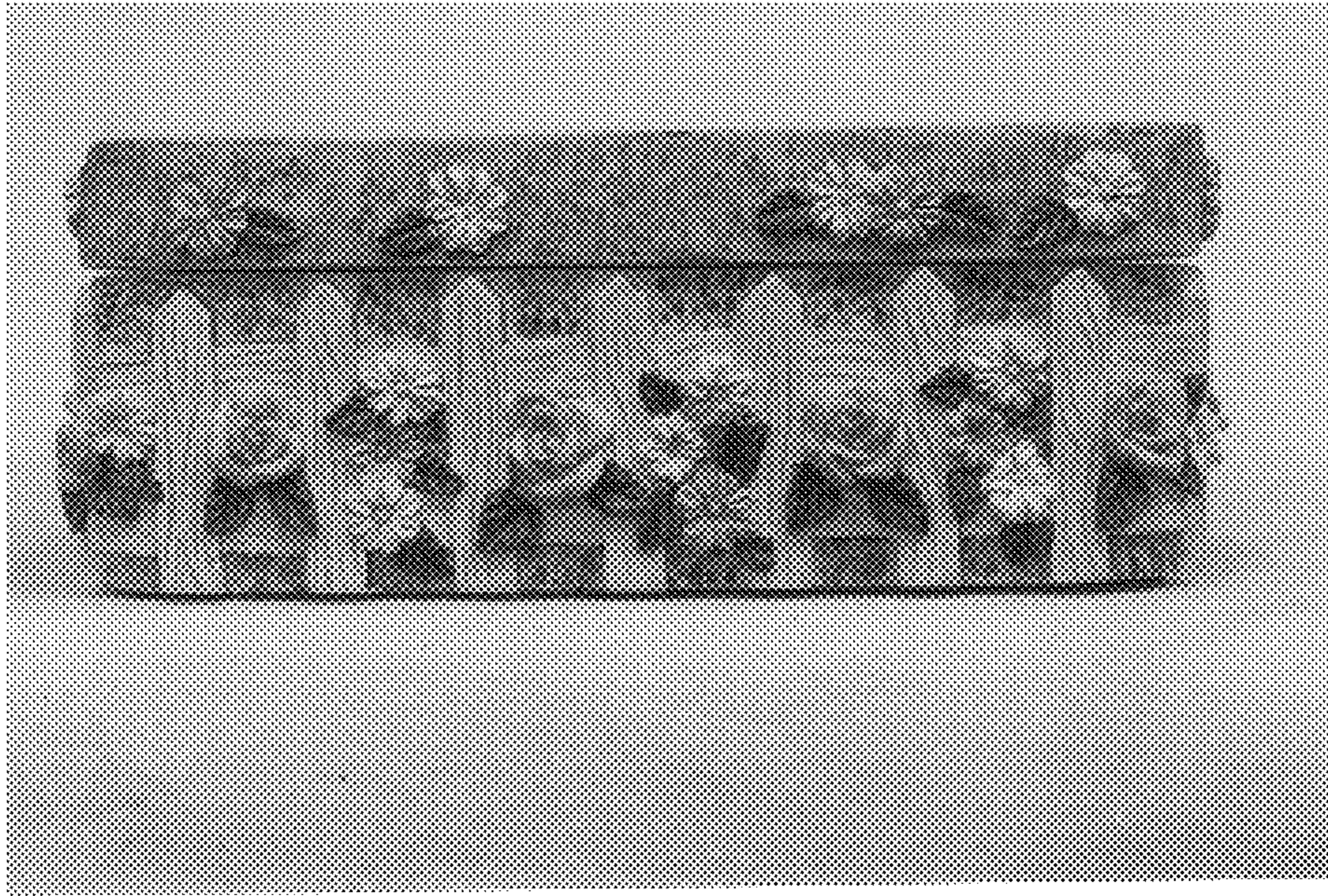

Fig. 3

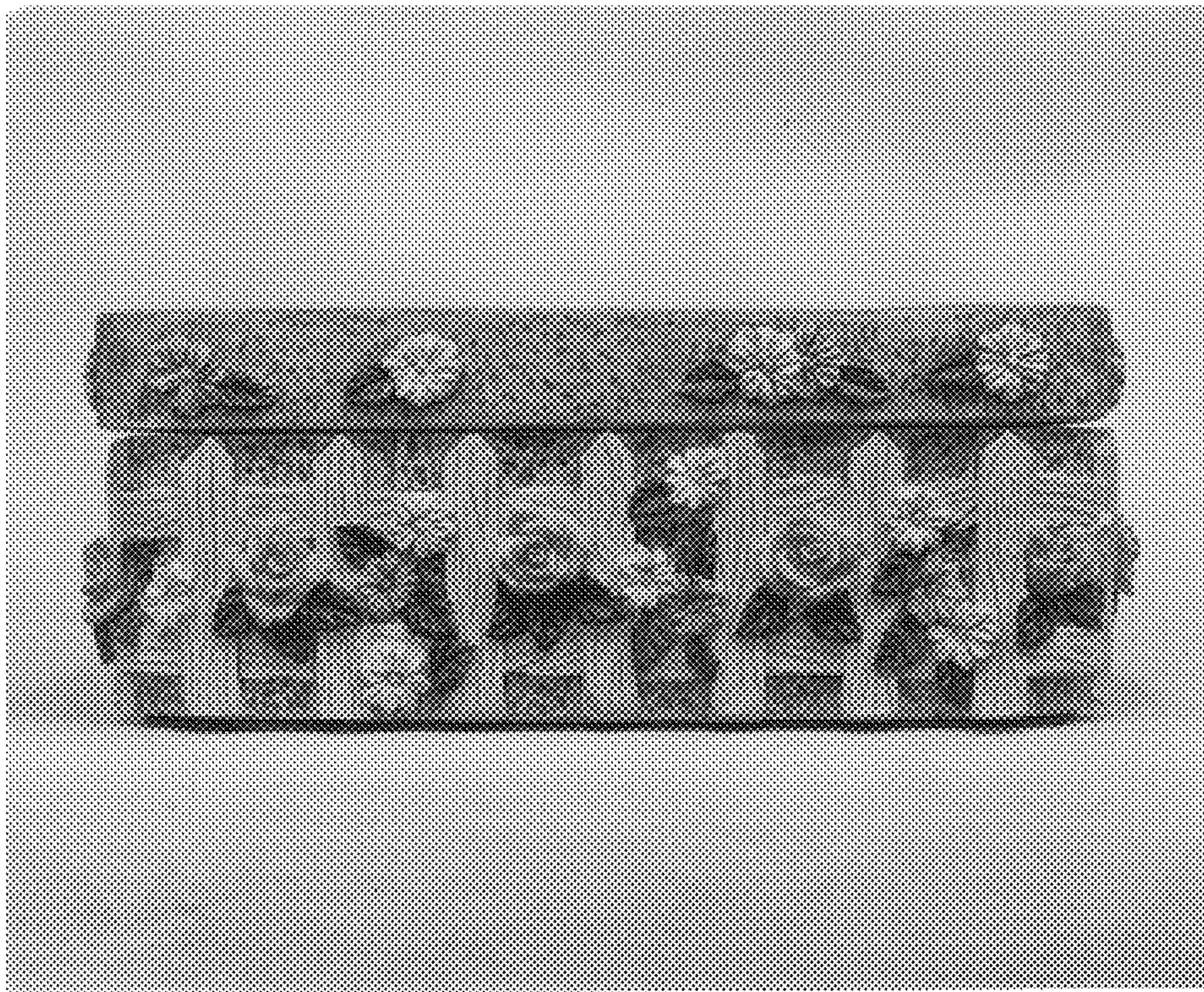

Fig. 4

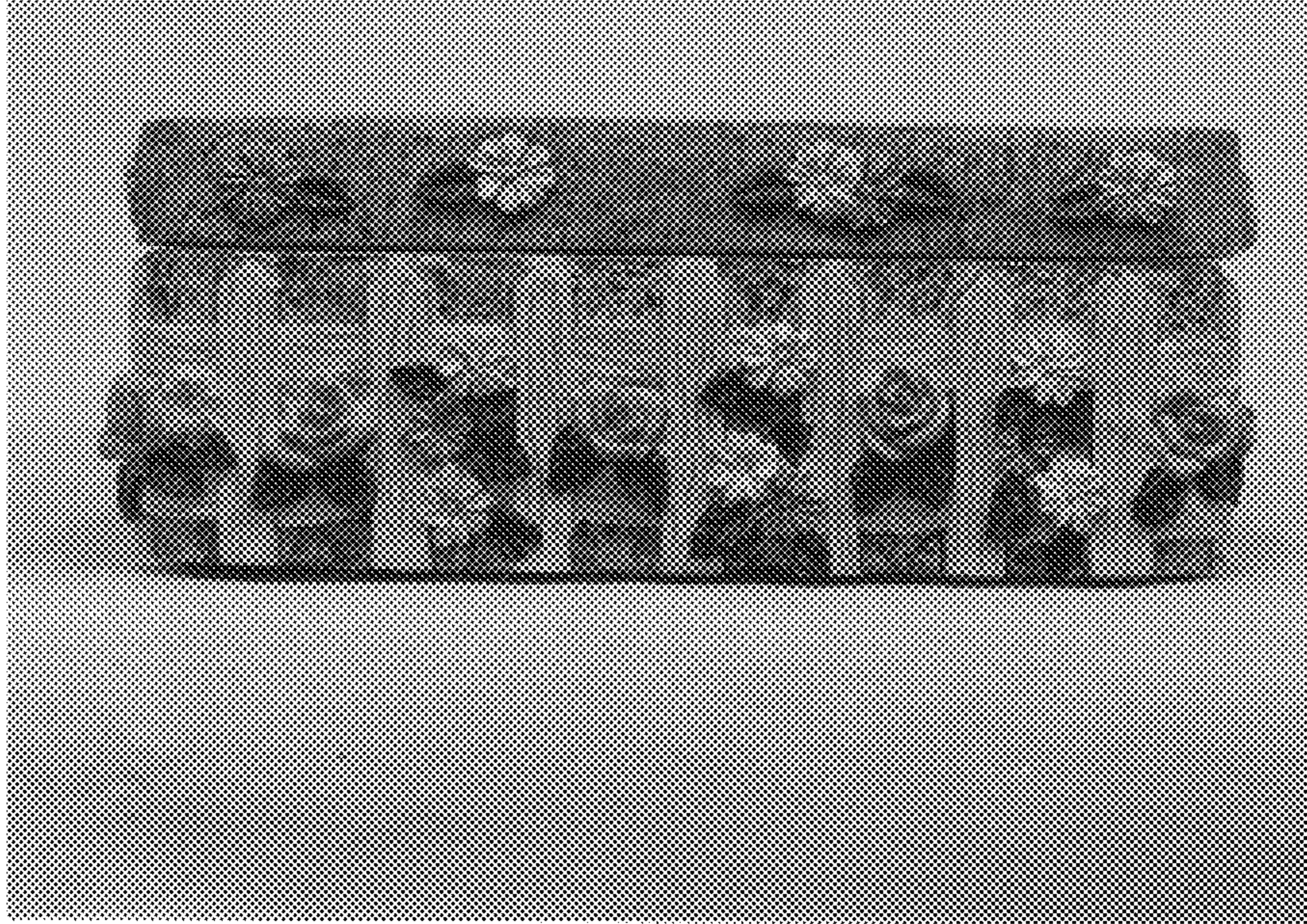

Fig. 5

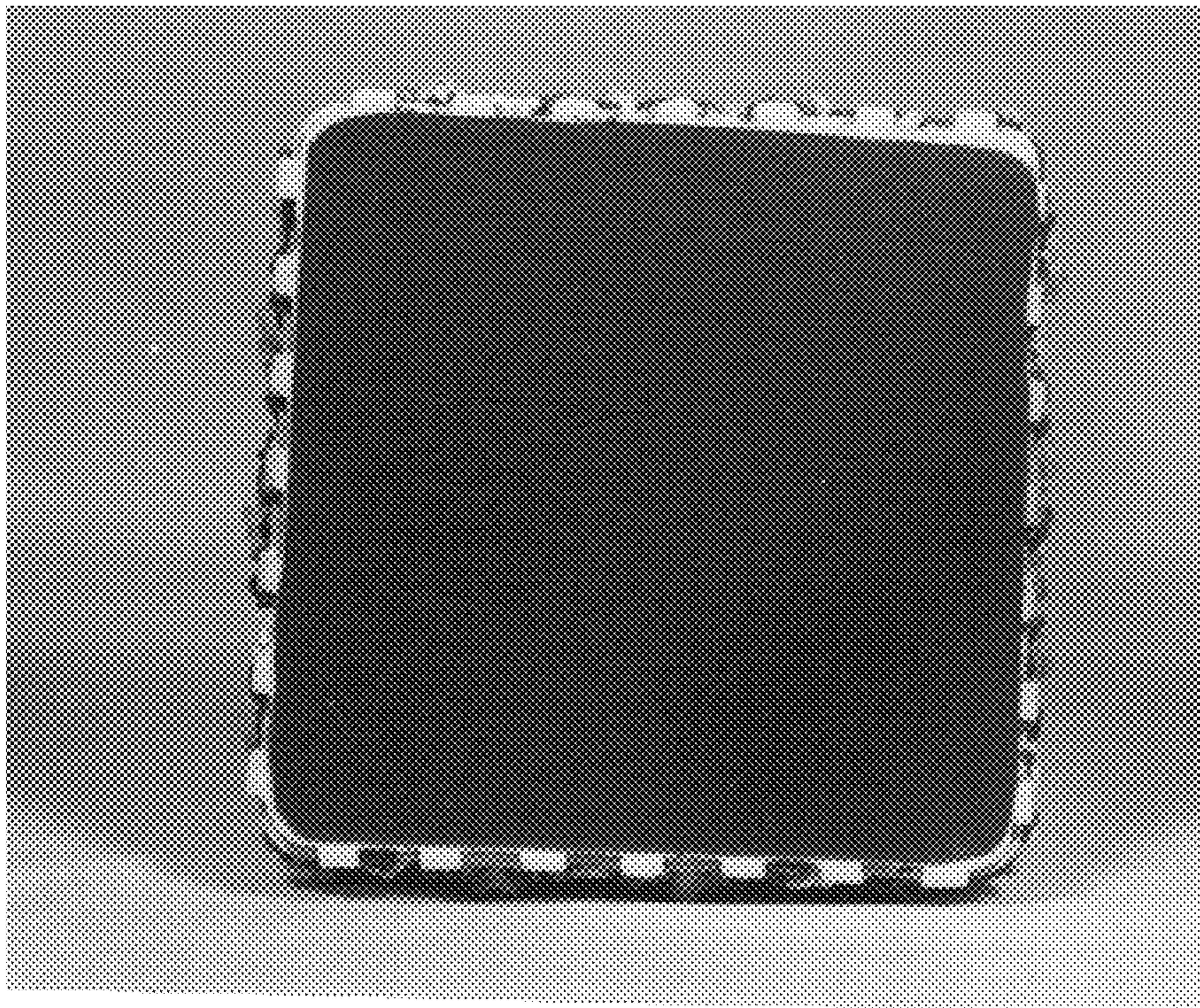

Fig. 6



Fig. 7

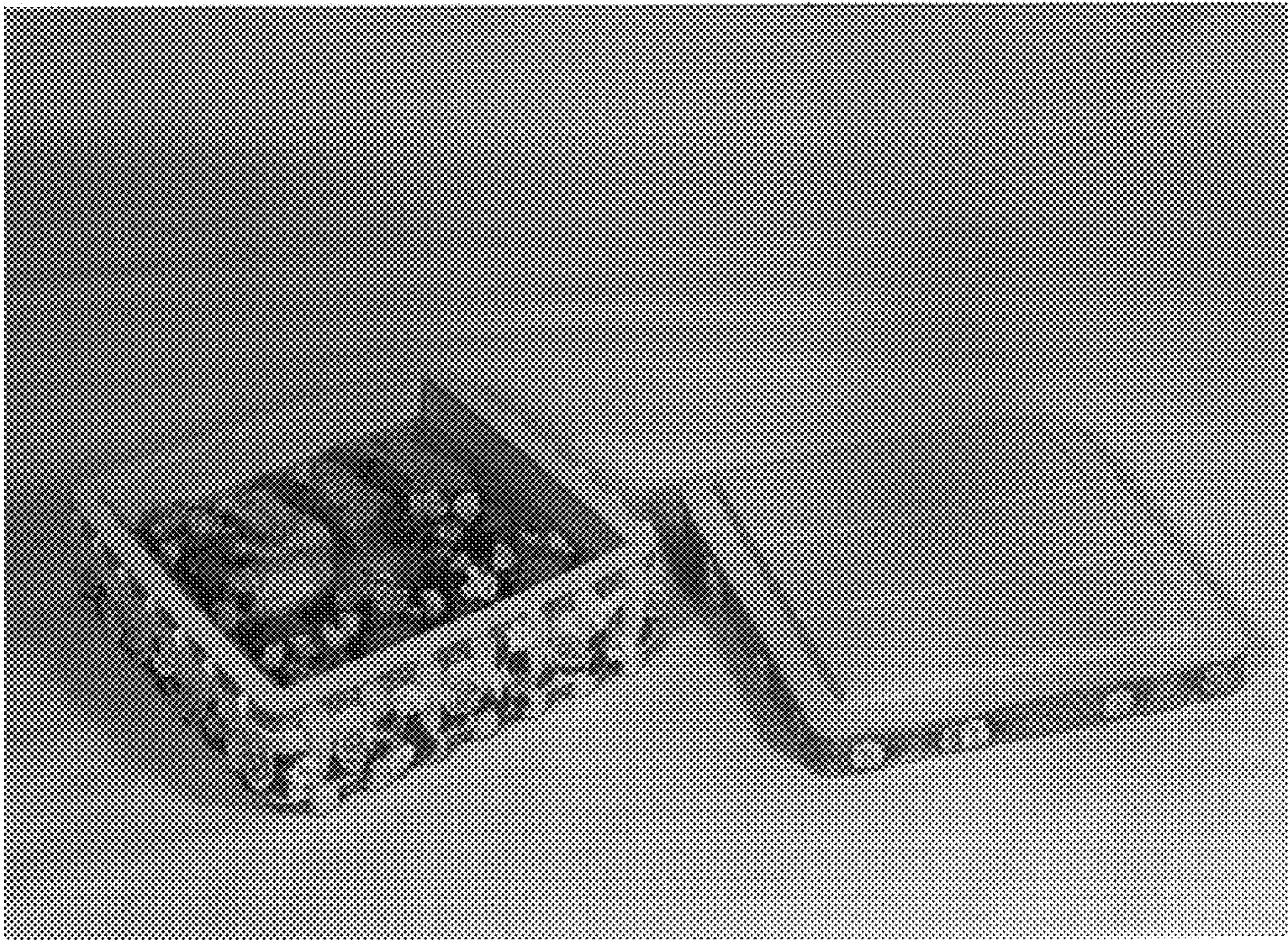

Fig. 8

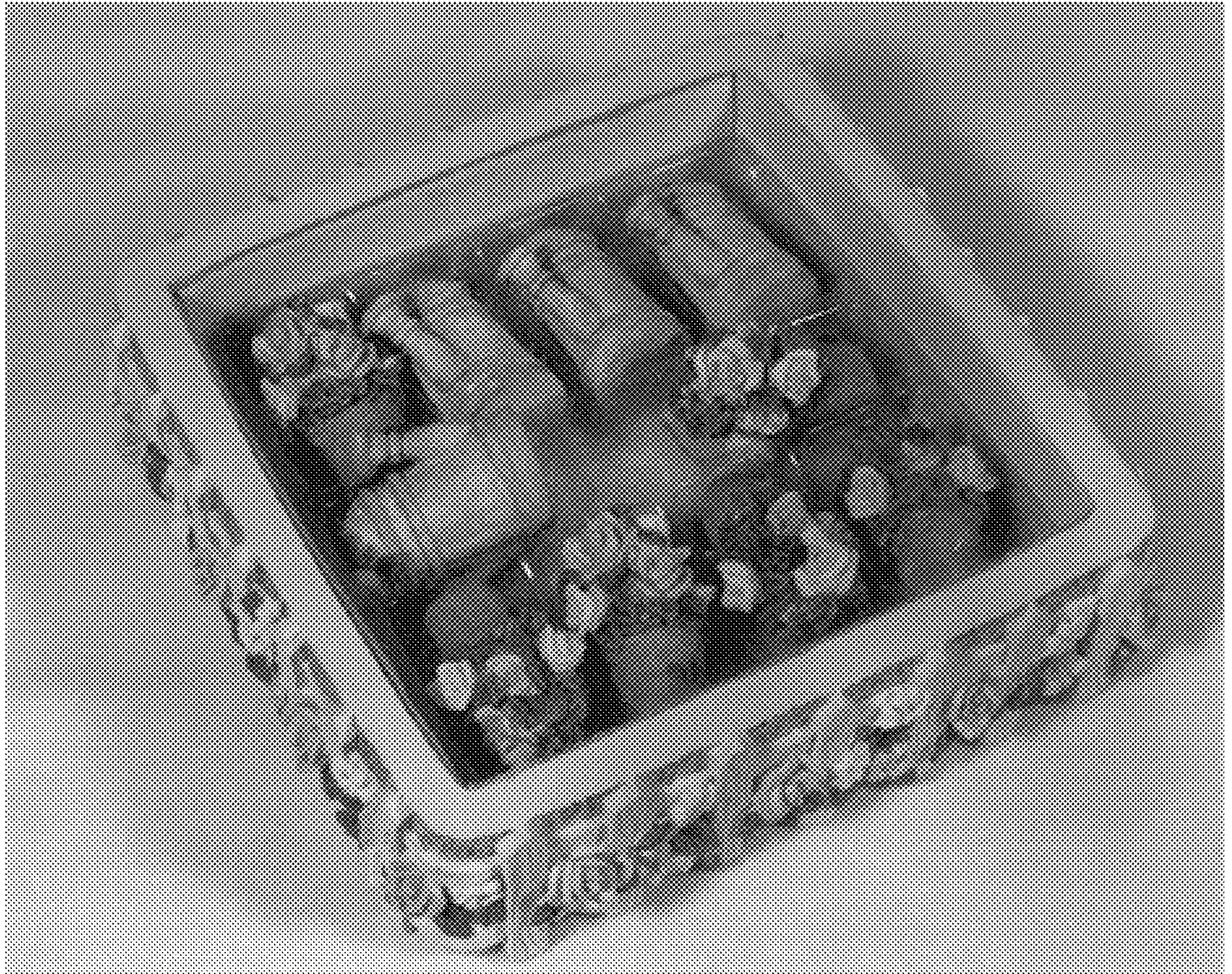

Fig. 9