



US00D409826S

United States Patent [19]

[11] Patent Number: Des. 409,826

Turner et al.

[45] Date of Patent: ** May 18, 1999

[54] SHOE SOLE

[75] Inventors: Jerome A. Turner; John W. Thomas, both of Irvine, Calif.

[73] Assignee: American Sporting Goods Corporation, Irvine, Calif.

[**] Term: 14 Years

[21] Appl. No.: 29/094,315

[22] Filed: Sep. 30, 1998

[51] LOC (6) Cl. 02-04

[52] U.S. Cl. D2/955; D2/951; D2/953; D2/954; D2/956; D2/957

[58] Field of Search D2/902, 951, 953, D2/954, 955, 956, 957, 959, 960, 962, 961; 36/3 B, 7.3, 25 R, 28, 32 R

[56] **References Cited**

U.S. PATENT DOCUMENTS

D. 185,462	6/1959	Ratner	D2/957
D. 290,543	6/1987	Yonkers	D2/953
D. 294,423	3/1988	Zuidema et al.	D2/954
D. 301,392	6/1989	Le	D2/957
D. 321,587	11/1991	Hase	D2/959

D. 325,466	4/1992	Rullier et al.	D2/953
D. 398,144	9/1998	Egelja	D2/960
D. 399,343	10/1998	Egelja et al.	D2/952
D. 401,397	11/1998	Chen	D2/957
D. 401,742	12/1998	Loverin	D2/953
3,316,662	5/1967	Schmakeke	36/32 R
4,245,406	1/1981	Landay et al.	36/30 R
5,713,140	2/1998	Baggenstoss	36/25 R

Primary Examiner—Celia Murphy
Attorney, Agent, or Firm—Michael A. Painter

[57] **CLAIM**

The ornamental design for a shoe sole, as shown and described.

DESCRIPTION

FIG. 1 is a right side elevation view of a shoe sole illustrating our new design; FIG. 2 is a bottom plan view thereof; FIG. 3 is a left side view thereof; FIG. 4 is a top plan view thereof; FIG. 5 is a front elevation view thereof; and, FIG. 6 is a rear elevation view thereof.

The broken line showing of a shoe upper in the FIGS. 1 and 3 is environmental structure only and does not form part of the claimed design.

1 Claim, 3 Drawing Sheets

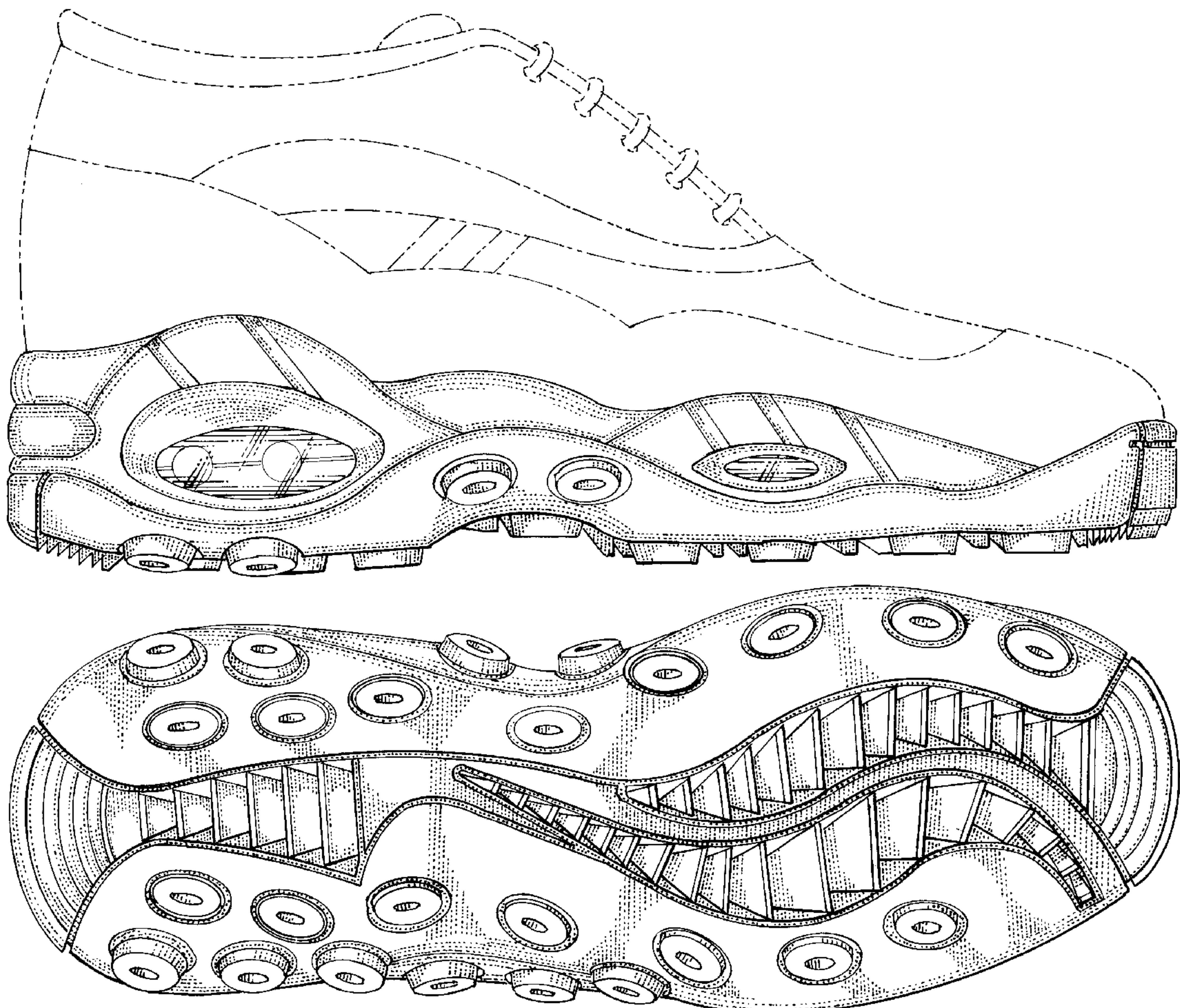

FIG. 1

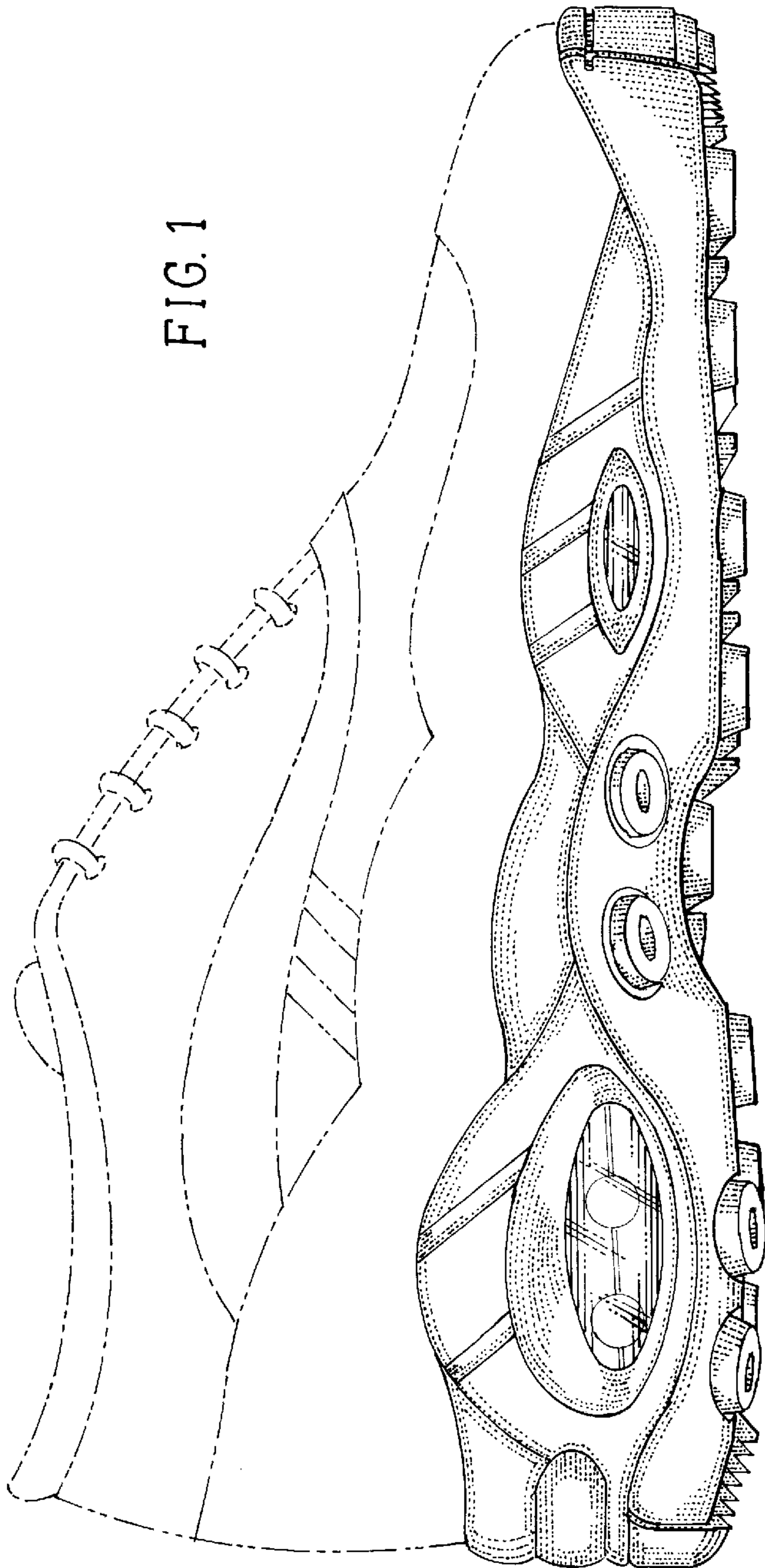
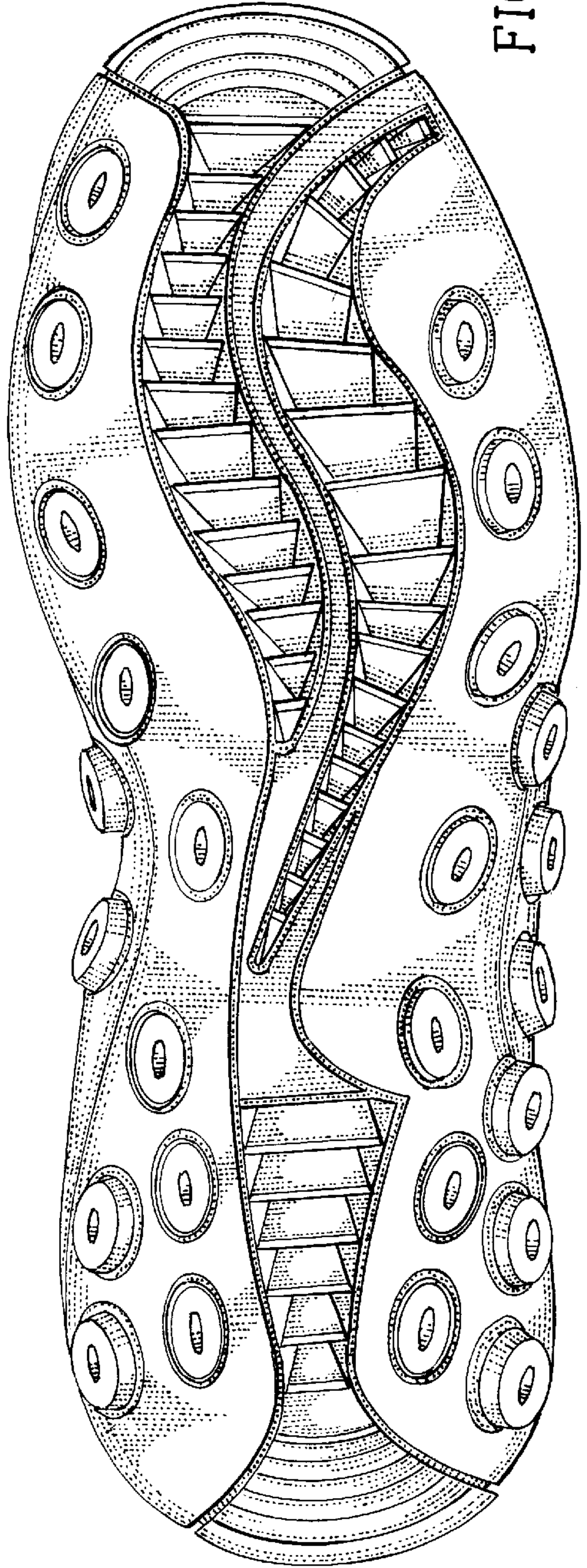

FIG. 2



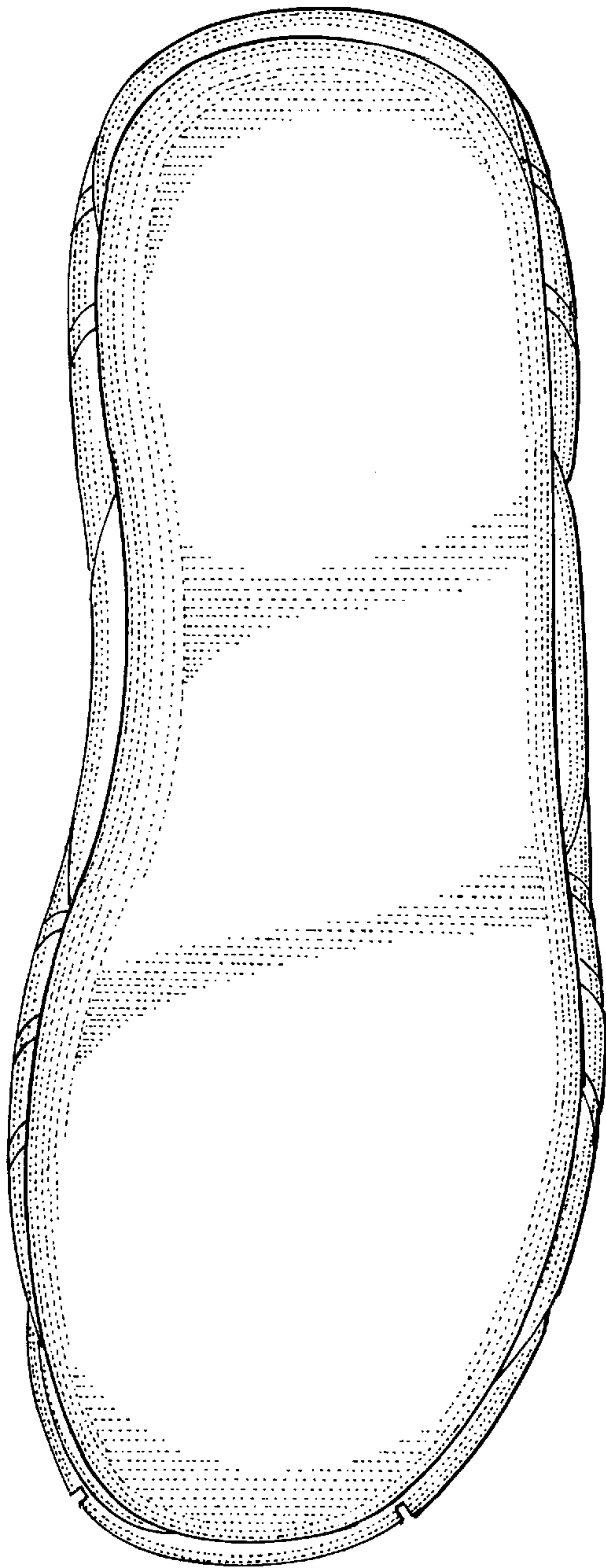

FIG. 4

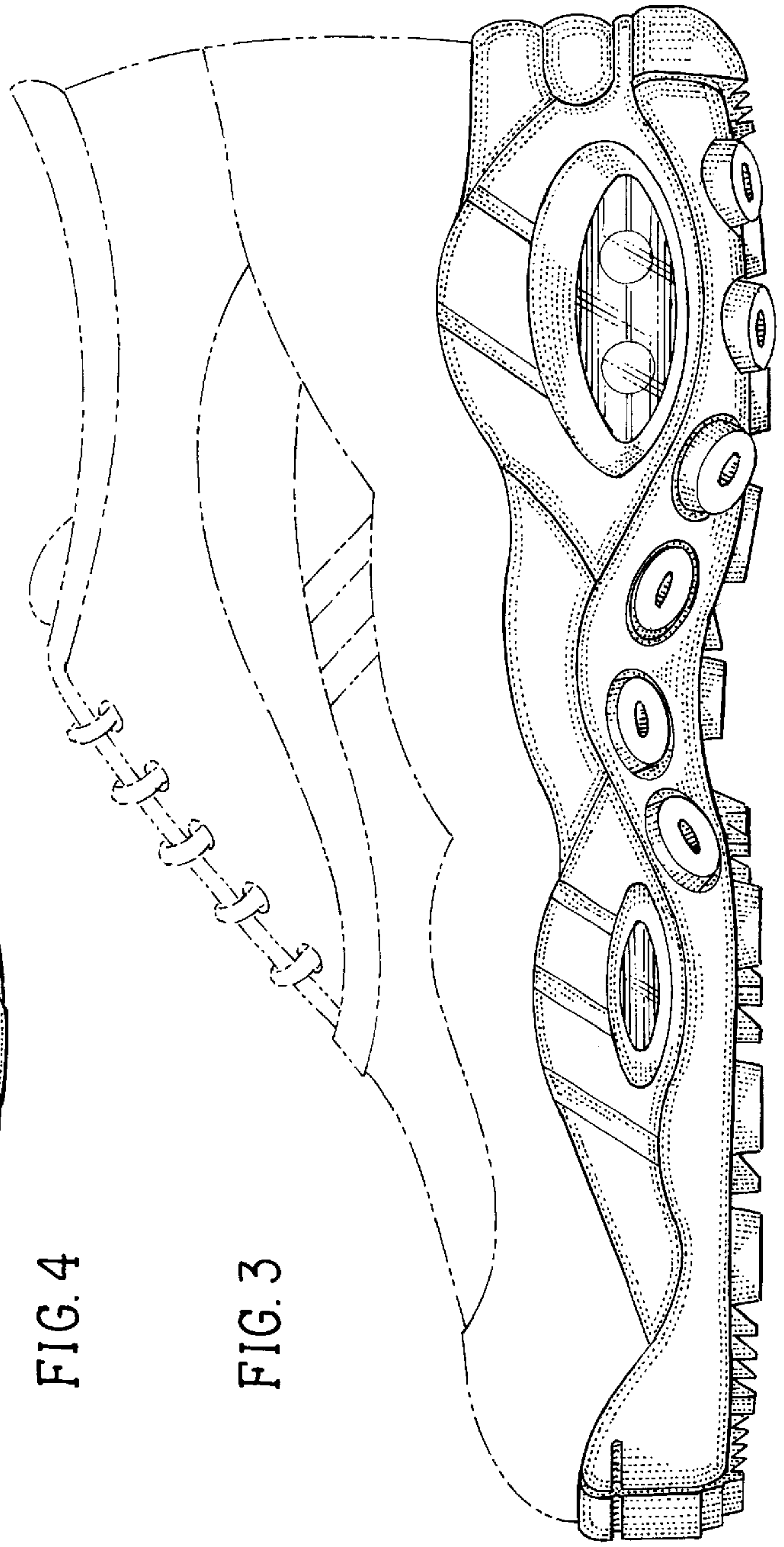

FIG. 3

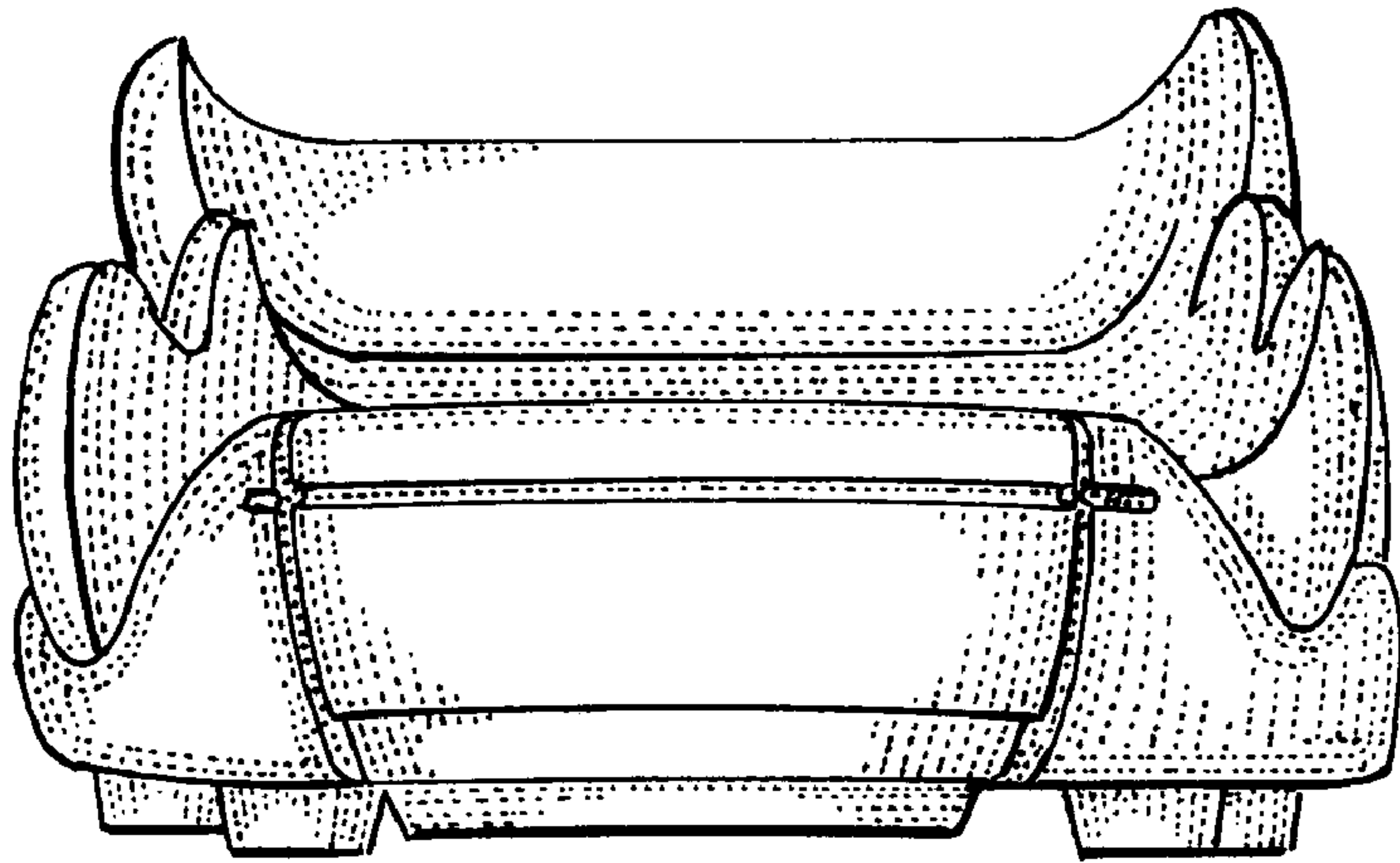

FIG. 5

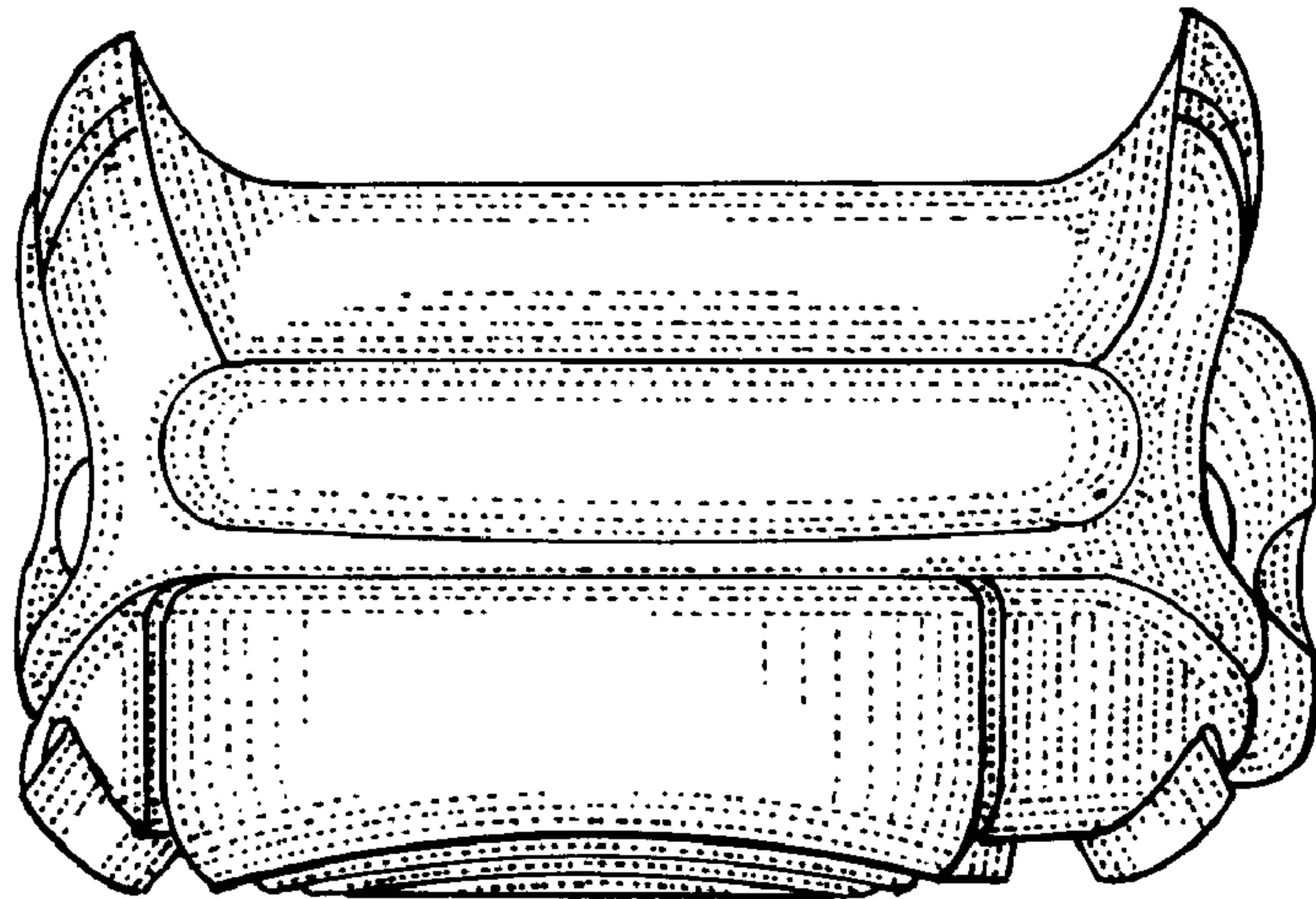

FIG. 6