



US00D409580S

United States Patent [19]

[11] **Patent Number: Des. 409,580**

Belinky et al.

[45] **Date of Patent: ** May 11, 1999**

[54] **MOUNTING BOX FOR A TRAILER HITCH ELECTRICAL CONNECTOR**

5,407,088 4/1995 Jorgensen et al. .
5,407,219 4/1995 Chiu .
5,443,389 8/1995 Hughes .

[75] Inventors: **Jacob S. Belinky**, Carleton; **David L. Rogers**, Canton, both of Mich.

OTHER PUBLICATIONS

[73] Assignee: **Draw-Tite, Inc.**, Canton, Mich.

“Hoffman Engineering Corporation”, Cat. No. 202, electrical enclosure at far right, p. 12, 1962.
Advertising Article “Weatherproof Power Outlets”, Hoffman Engineering Corporation, p. 12, 1962.
Hidden Hitch Ford Explorer Installation Instructions, Part #83607, Jul. 4, 1995.
Body Components, Underbody Components, Trailer Hitch, p. 25, 1993.
(3) photographs of a Trailer Hitch with Welded Electrical Connector Bracket (admitted prior art).

[**] Term: **14 Years**

[21] Appl. No.: **29/080,593**

[22] Filed: **Nov. 5, 1997**

Related U.S. Application Data

[63] Continuation of application No. 29/058,026, Aug. 6, 1996, abandoned.

[51] **LOC (6) Cl. 13-03**

[52] **U.S. Cl. D13/184**

[58] **Field of Search D13/110, 152,
D13/184; D12/162; 174/48, 49, 50-67;
280/507**

Primary Examiner—Doris V. Coles
Assistant Examiner—Cathron B. Matta
Attorney, Agent, or Firm—Leon E. Redman; Myron B. Kapustij

[57] CLAIM

The ornamental design for a mounting a box for a trailer hitch electrical connector, as shown and deccribed.

[56] References Cited

U.S. PATENT DOCUMENTS

D. 254,846	4/1980	Wood	D13/110
D. 273,778	5/1984	Ruhland	D12/162
D. 332,942	2/1993	Julien	D13/184
D. 345,145	3/1994	Fogg et al.	D13/184
D. 358,370	5/1995	Guppy	D13/184
2,643,787	6/1953	Rockman	.	
2,878,301	3/1959	Dierstein et al.	.	
4,747,506	5/1988	Stuchlik, III	.	
4,781,393	11/1988	Jeter	.	
4,842,524	6/1989	Hopkins et al.	.	
5,288,094	2/1994	Putnam	.	

DESCRIPTION

FIG. 1 is a perspective view of a mounting box for a trailer hitch electrical connector showing our new design;
FIG. 2 is a left side elevational view thereof, the right side being a mirror of the left side;
FIG. 3 is a front elevational view thereof;
FIG. 4 is a rear elevational view thereof;
FIG. 5 is a top plan view thereof; and,
FIG. 6 is a bottom plan view thereof.

1 Claim, 3 Drawing Sheets

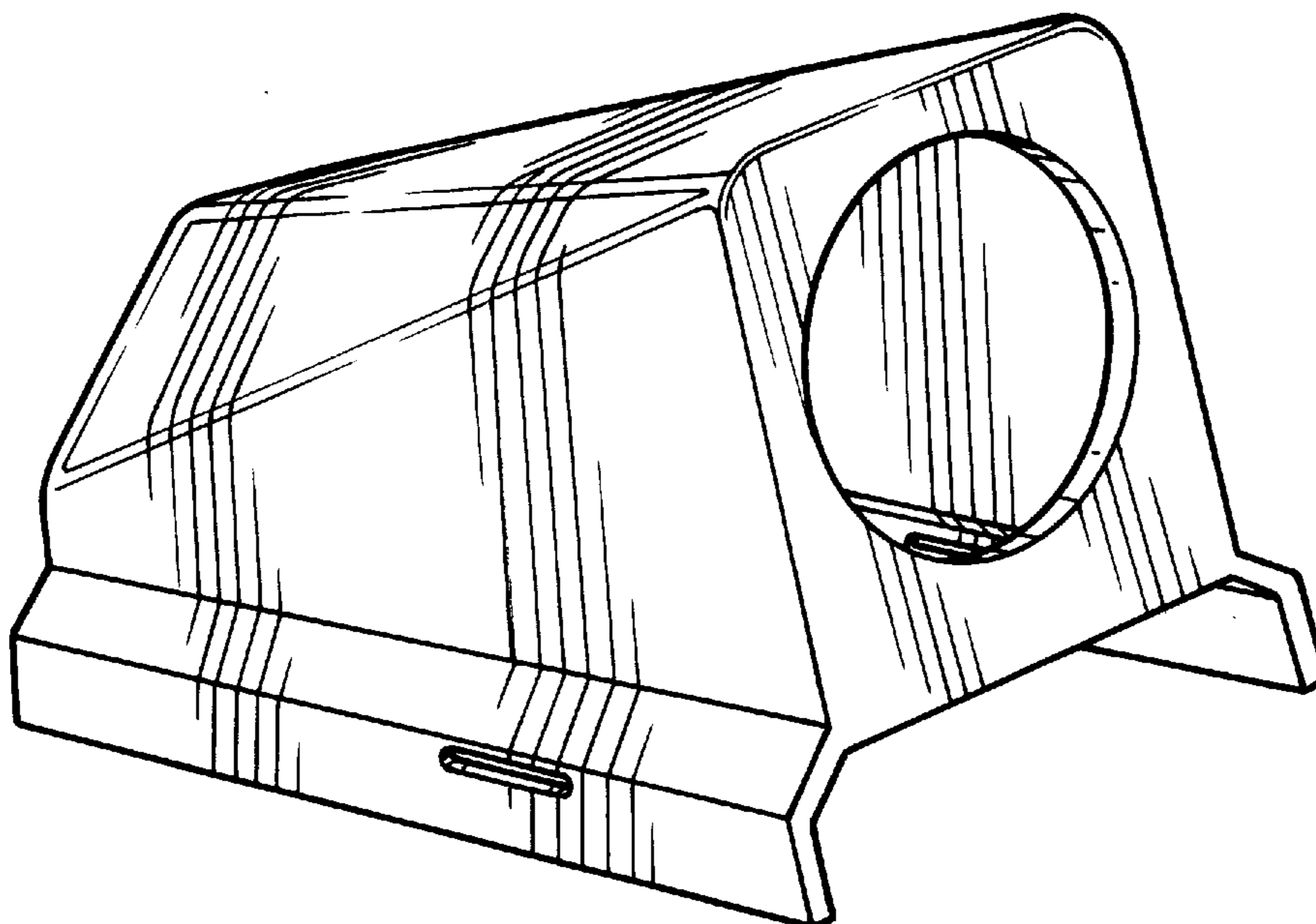

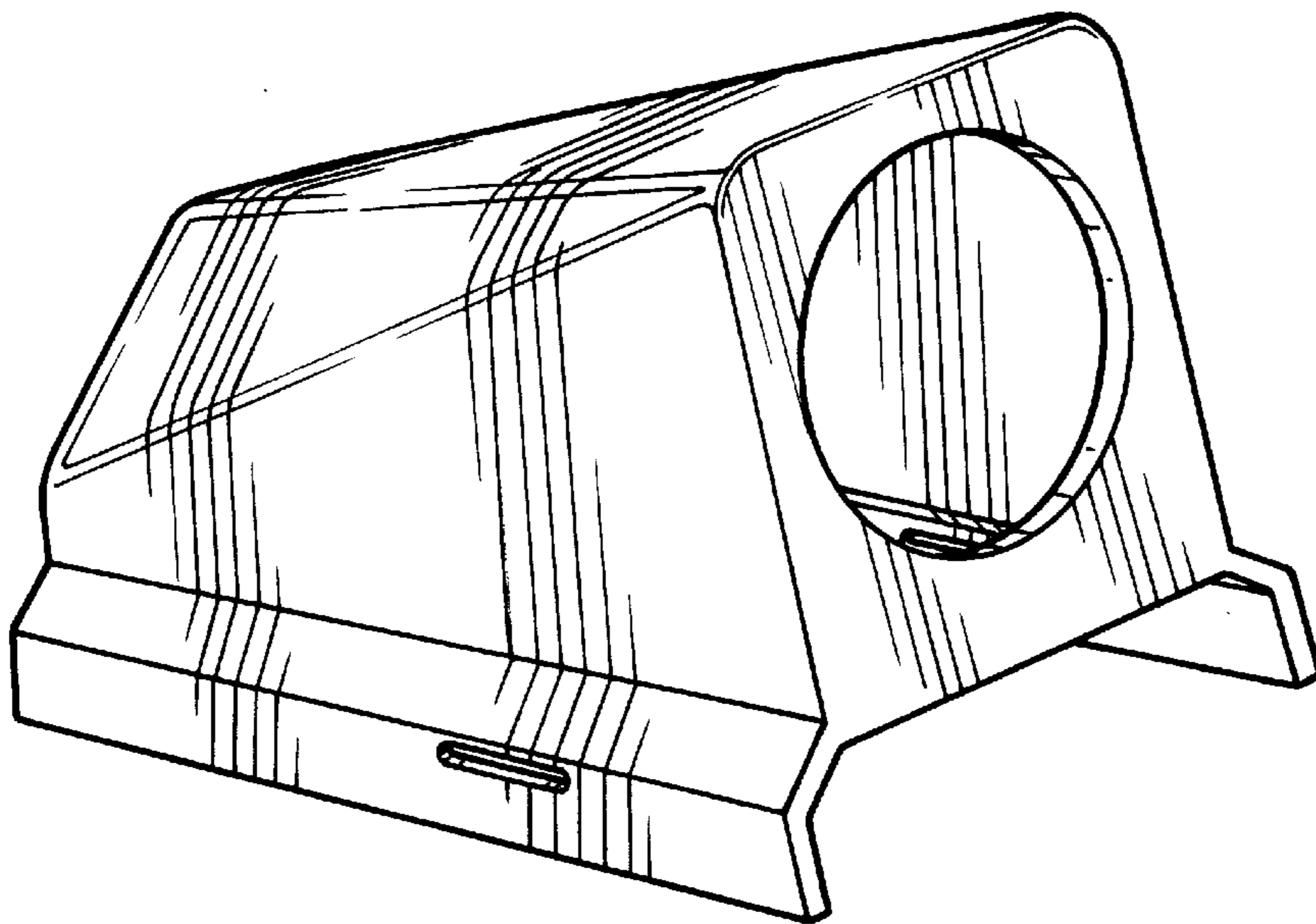

Fig - 1

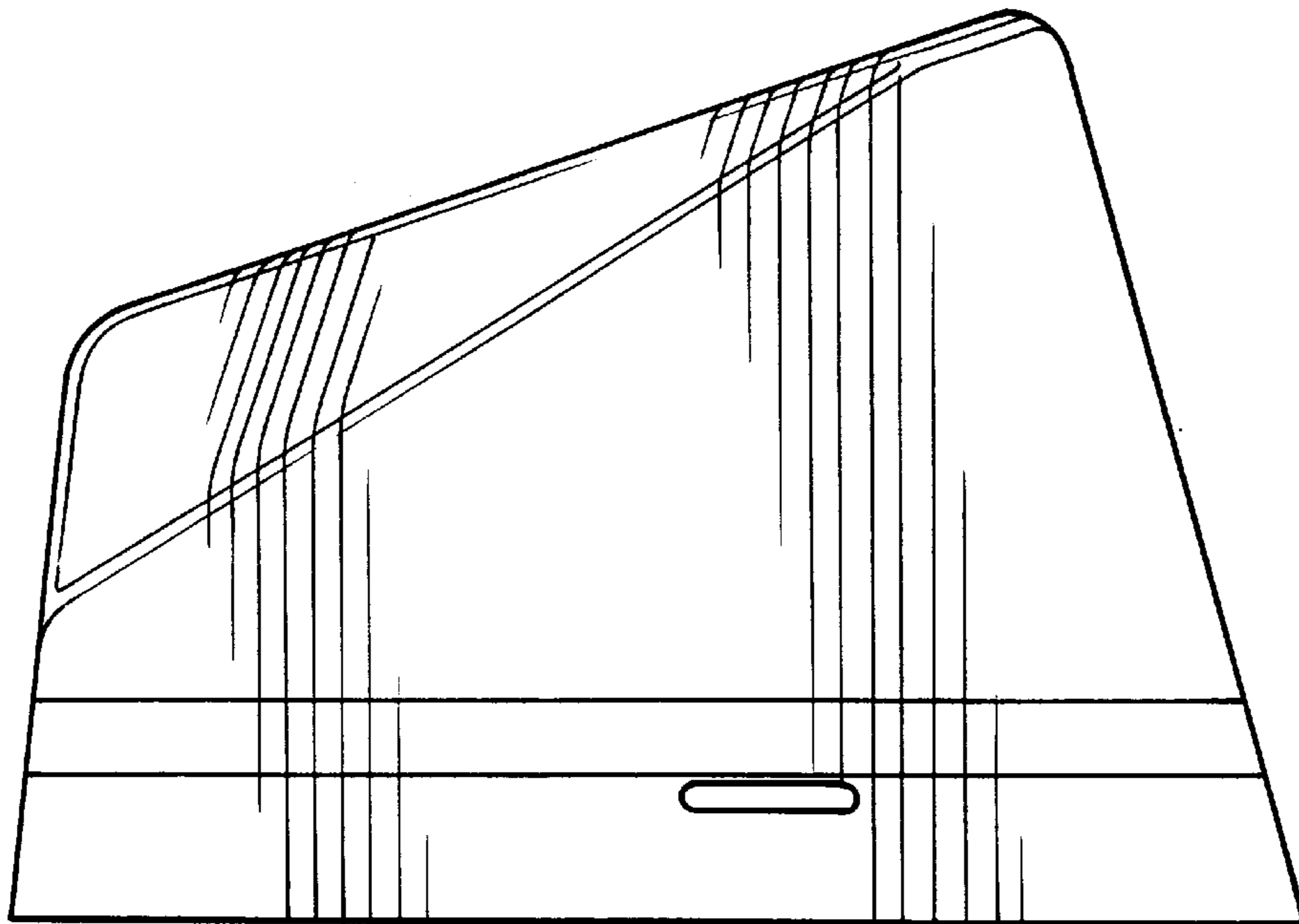

Fig - 2

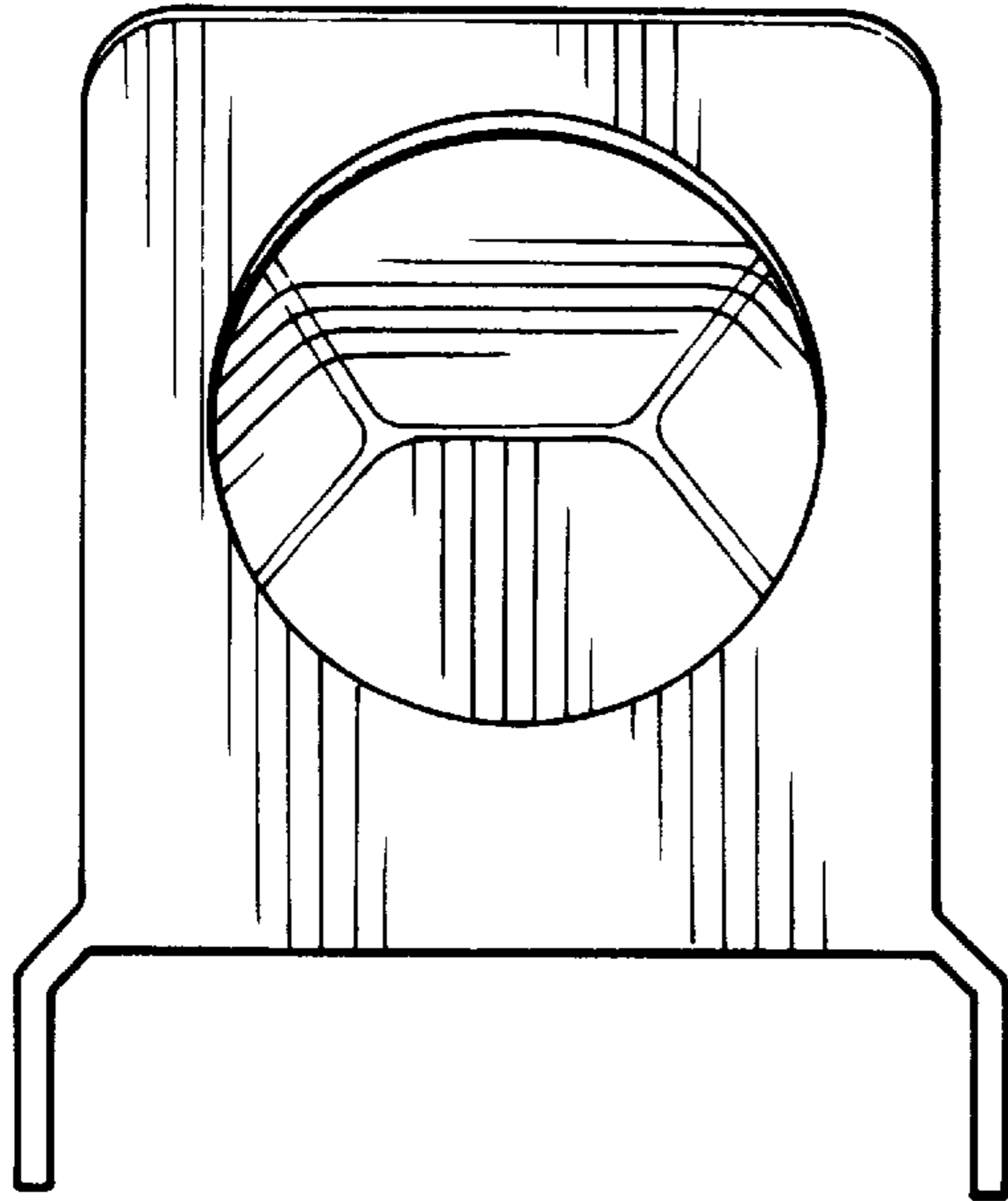

Fig - 3

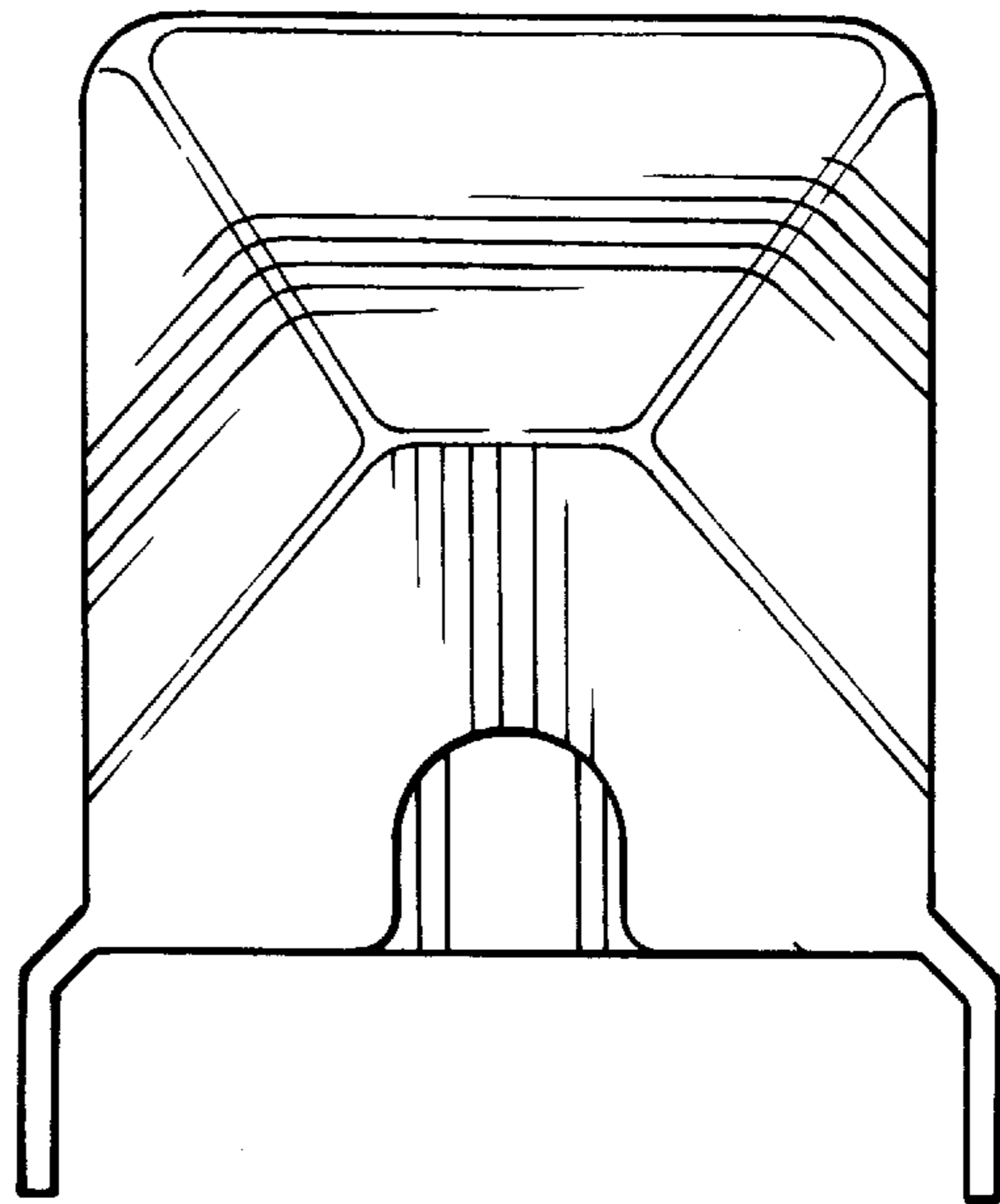

Fig - 4

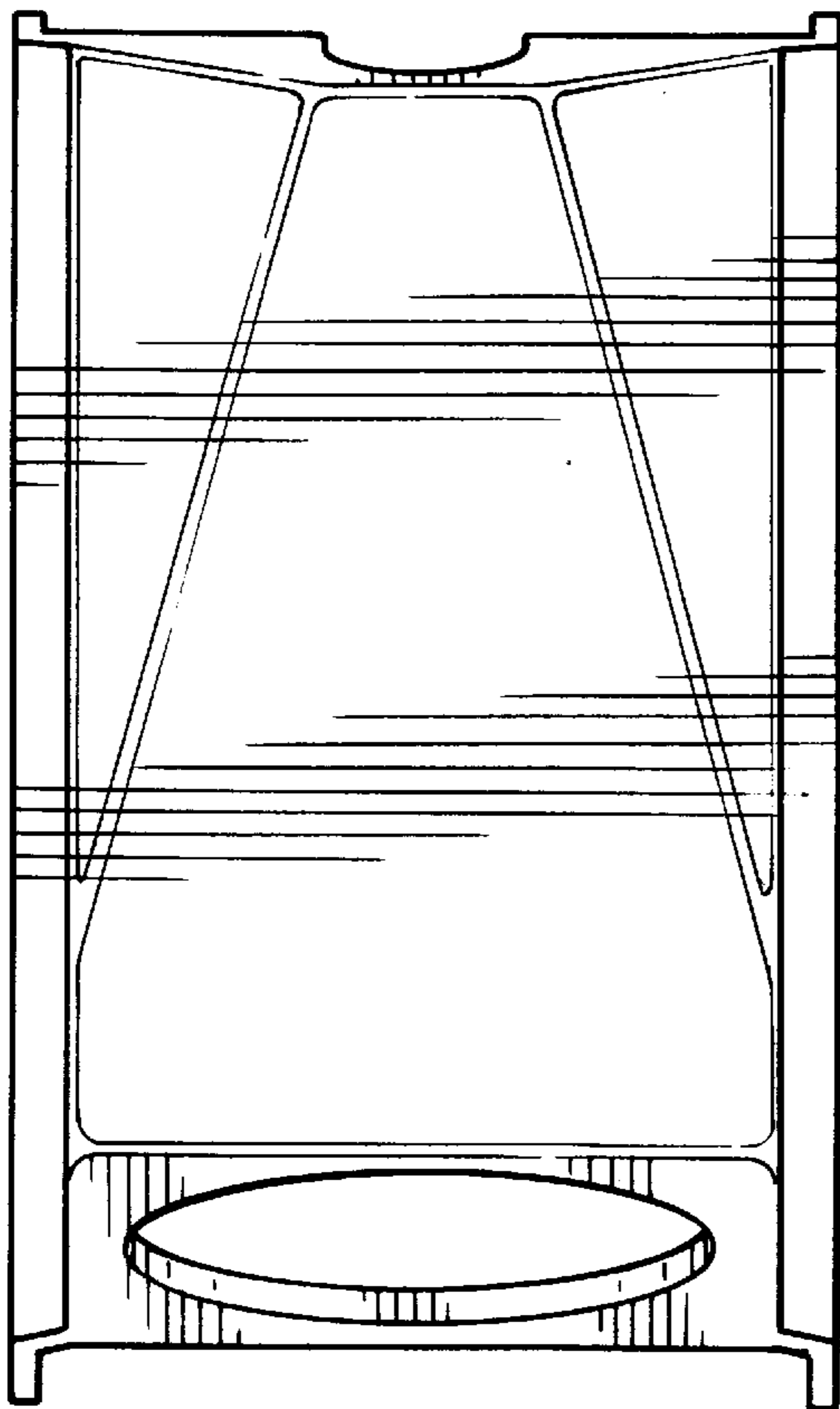

Fig - 5

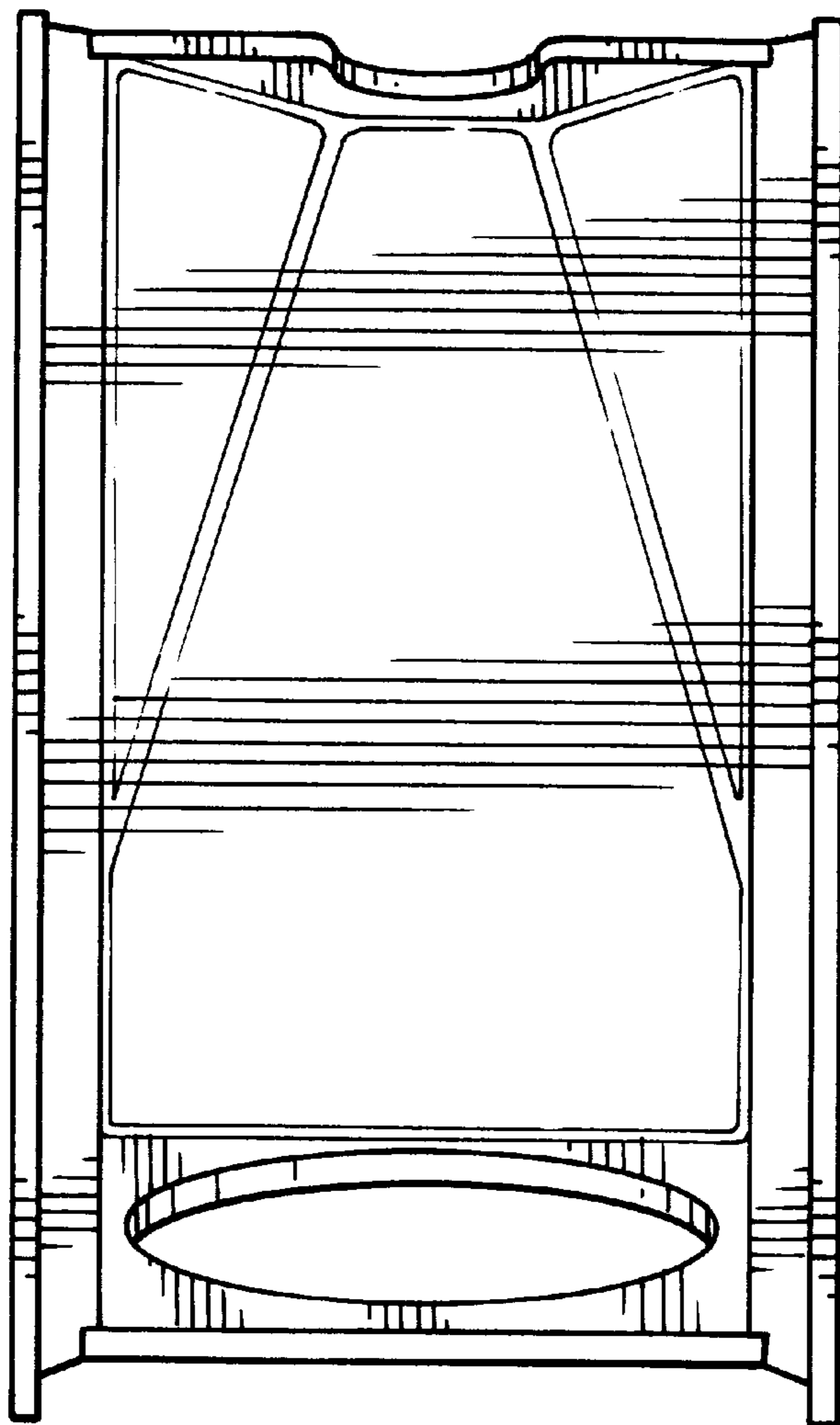

Fig - 6