



US00D409565S

United States Patent [19]
Copeland et al.

[11] **Patent Number: Des. 409,565**

[45] **Date of Patent: ** May 11, 1999**

[54] **BATTERY COMPARTMENT**

5,673,180 9/1997 Pernet 429/99 X

[75] Inventors: **Jeffrey P. Copeland**, Jefferson; **Gerald W. Vandenbergel**, Grafton, both of Mass.; **Paul Waihung Chau**, Nashua, N.H.

Primary Examiner—Joel Sincavage

[57] **CLAIM**

The ornamental design for a battery compartment, as shown and described.

[73] Assignee: **Spyrus, Inc.**, San Jose, Calif.

DESCRIPTION

[**] Term: **14 Years**

[21] Appl. No.: **29/066,204**

[22] Filed: **Feb. 7, 1997**

[51] **LOC (6) Cl.** **13-02**

[52] **U.S. Cl.** **D13/119**

[58] **Field of Search** D13/119; 429/96, 429/99, 100; 235/380; 380/23, 30

FIG. 1 is a plan view showing my new design of a battery compartment, with the illustrative side rails being shown in dashed lines and forming no part of the claimed invention. FIG. 2 is a front view of the design shown in FIG. 1. FIG. 3 is a rear view of the design shown in FIG. 1. FIG. 4 is a bottom view of the design shown in FIG. 1. FIG. 5 is a right side view of the design shown in FIG. 1. FIG. 6 is a left side view of the design shown in FIG. 1. FIG. 7 is a perspective view of the design shown in FIG. 1; and, FIG. 8 is a perspective view of the design shown in FIG. 1, and prior to its insertion into the illustrative smart card reader, which is indicated in dashed lines and forms no part of the claimed invention.

[56] **References Cited**

U.S. PATENT DOCUMENTS

4,797,542	1/1989	Hara	235/380
4,992,987	2/1991	Echols et al.	429/99
5,402,095	3/1995	Janniere	235/380 X
5,552,240	9/1996	Derstine	429/96

1 Claim, 2 Drawing Sheets

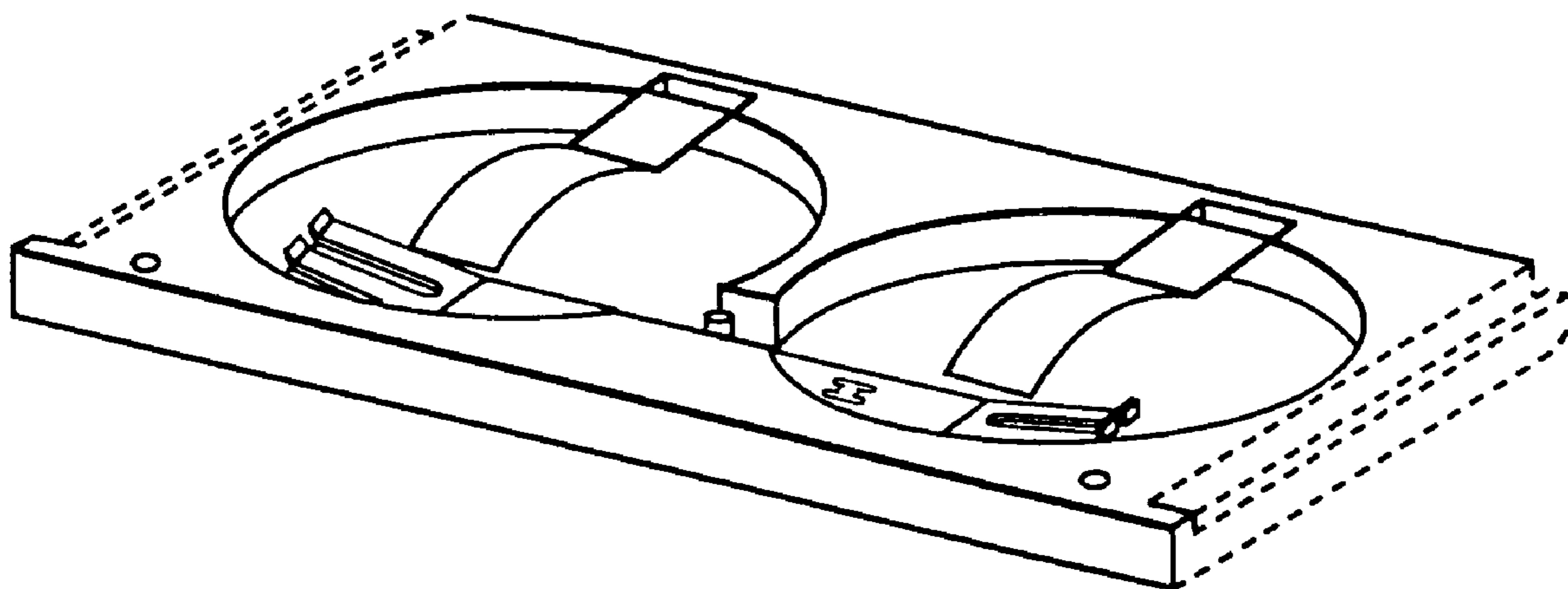

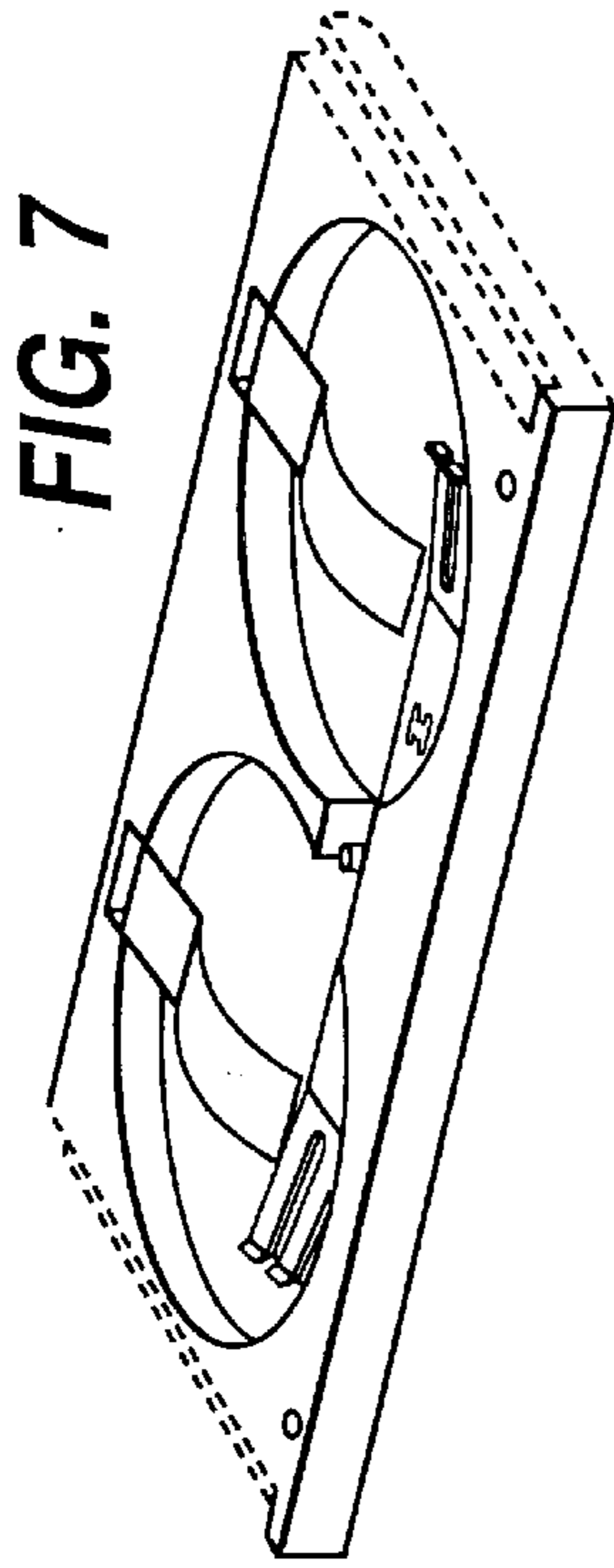

FIG. 7

FIG. 3



FIG. 4

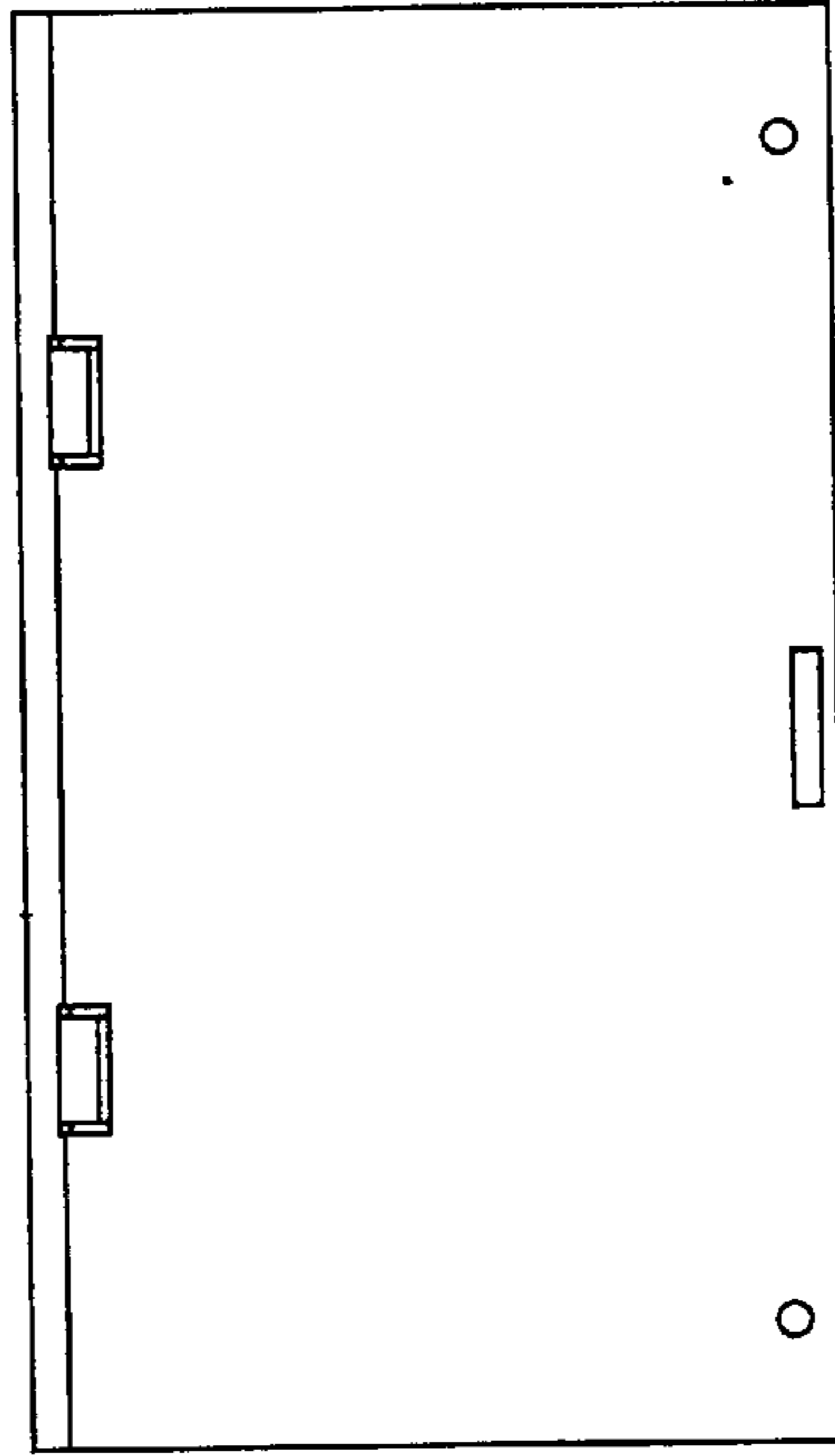

FIG. 5



FIG. 1

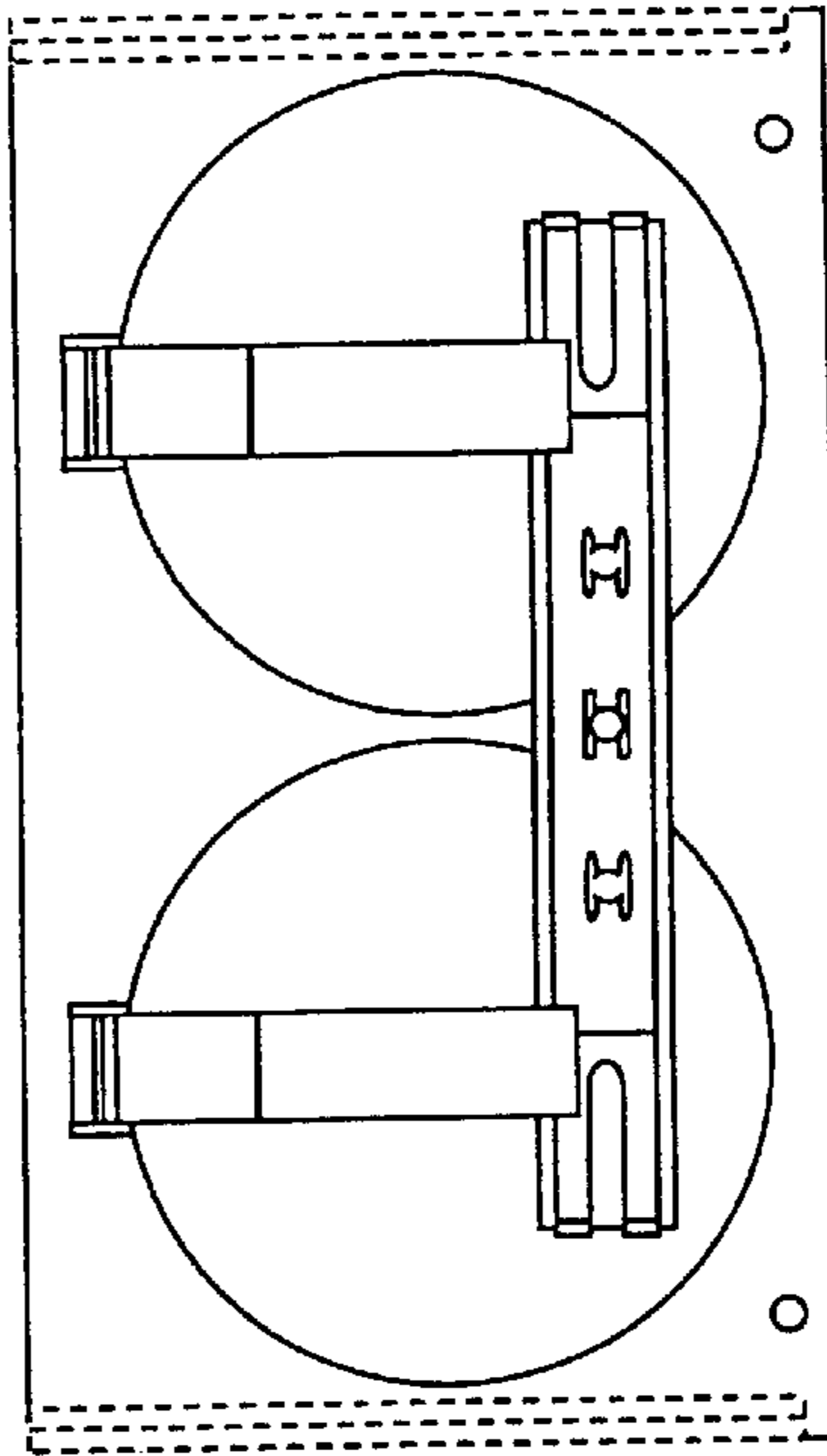

FIG. 6



FIG. 2



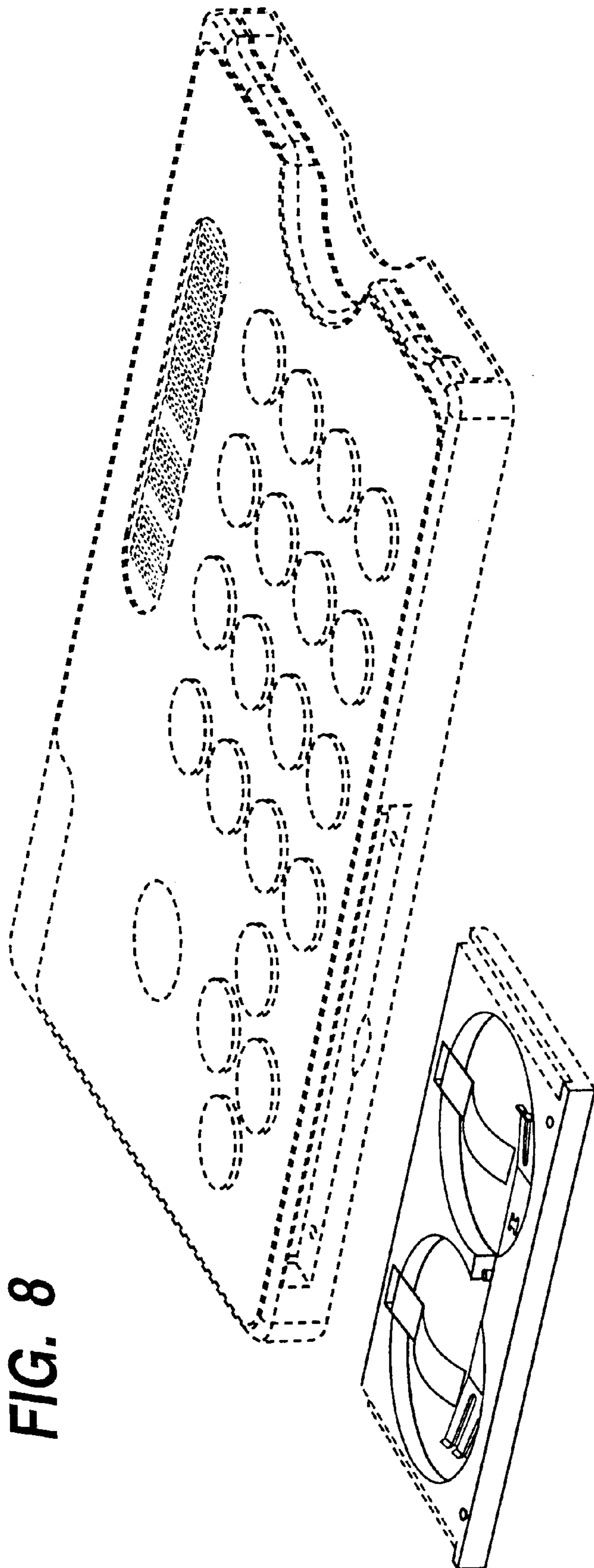

FIG. 8