



US00D409374S

United States Patent [19]

Laba et al.

[11] Patent Number: **Des. 409,374**

[45] Date of Patent: **** May 11, 1999**

[54] **PORTABLE ACCESSORY CONTAINER**

[75] Inventors: **André Laba; Jessie Laba; Tony Sleiman**, all of Windsor; **Michael A. Doyscher**, LaSalle, all of Canada

[73] Assignee: **Global Rapid Tech, Inc.**, Ontario, Canada

[**] Term: **14 Years**

[21] Appl. No.: **29/078,041**

[22] Filed: **Oct. 16, 1997**

[51] **LOC (6) Cl.** **03-01**

[52] **U.S. Cl.** **D3/215; D3/218**

[58] **Field of Search** D3/215, 218, 219, D3/221, 225, 272, 203, 205; D27/172, 186; 206/811, 269, 270; 220/324, 335, 337, 334; D14/191, 192

[56] **References Cited**

U.S. PATENT DOCUMENTS

D. 322,514 12/1991 Her D3/225

D. 386,611	11/1997	Sheu	D3/215
D. 391,758	3/1998	Wolf et al.	D3/218
D. 399,649	10/1998	Girvetz	D3/215
1,053,758	2/1913	Turnbull	206/811
1,440,690	1/1923	McMosiman	206/811
2,081,930	6/1937	Hoffman	206/811

Primary Examiner—Louis S. Zarfaz
Assistant Examiner—Catherine R. Oliver
Attorney, Agent, or Firm—Harness, Dickey & Pierce, P.L.C.

[57] **CLAIM**

The ornamental design for a portable accessory container, as shown and described.

DESCRIPTION

FIG. 1 is a rear perspective view of a portable accessory container embodying our new design;
FIG. 2 is a rear elevational view of the design;
FIG. 3 is a front elevational view of the design;
FIG. 4 is a side elevational view of the design, the opposite side being a mirror image thereof;
FIG. 5 is a top plan view of the design; and,
FIG. 6 is a bottom plan view of the design.

1 Claim, 3 Drawing Sheets

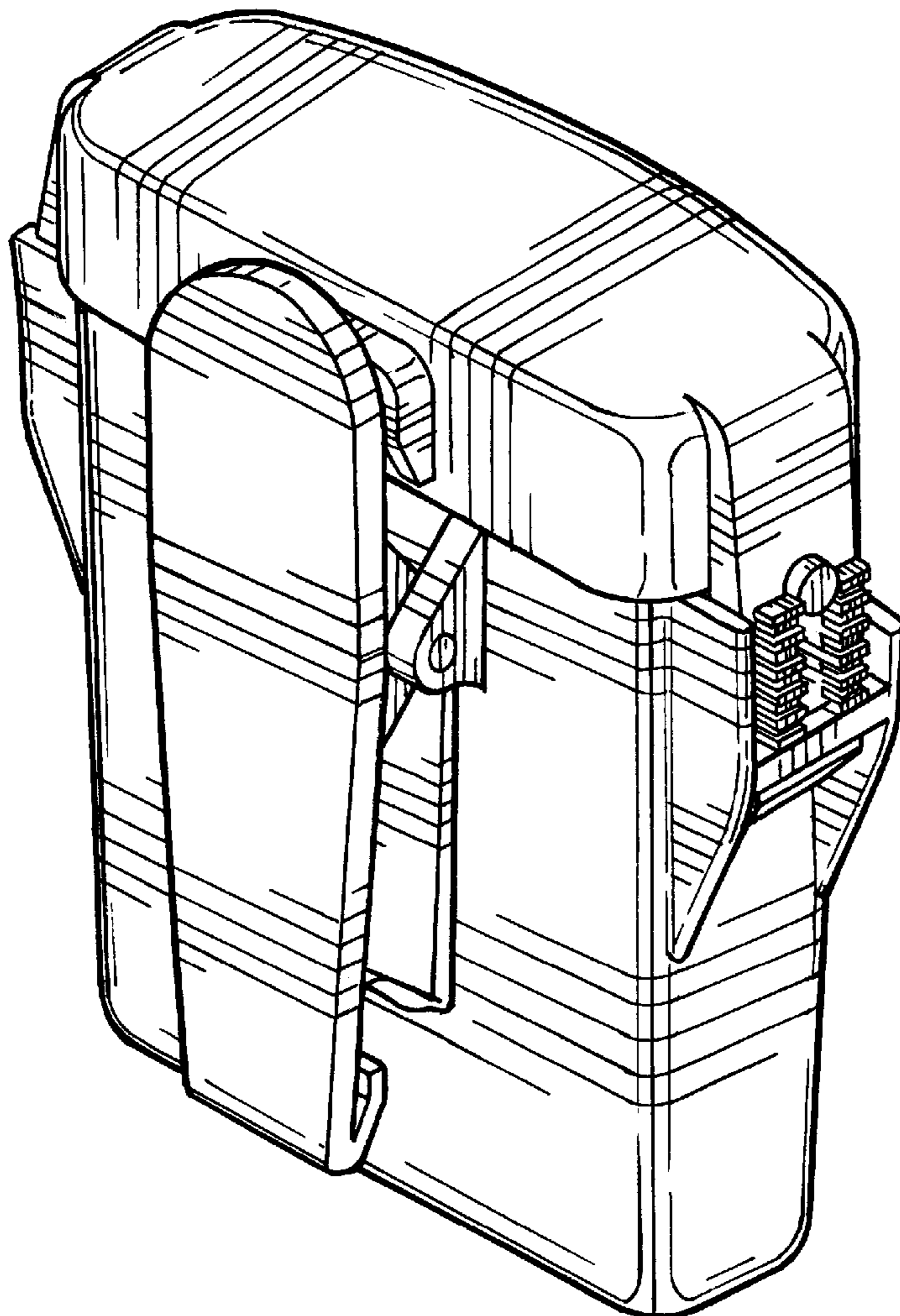

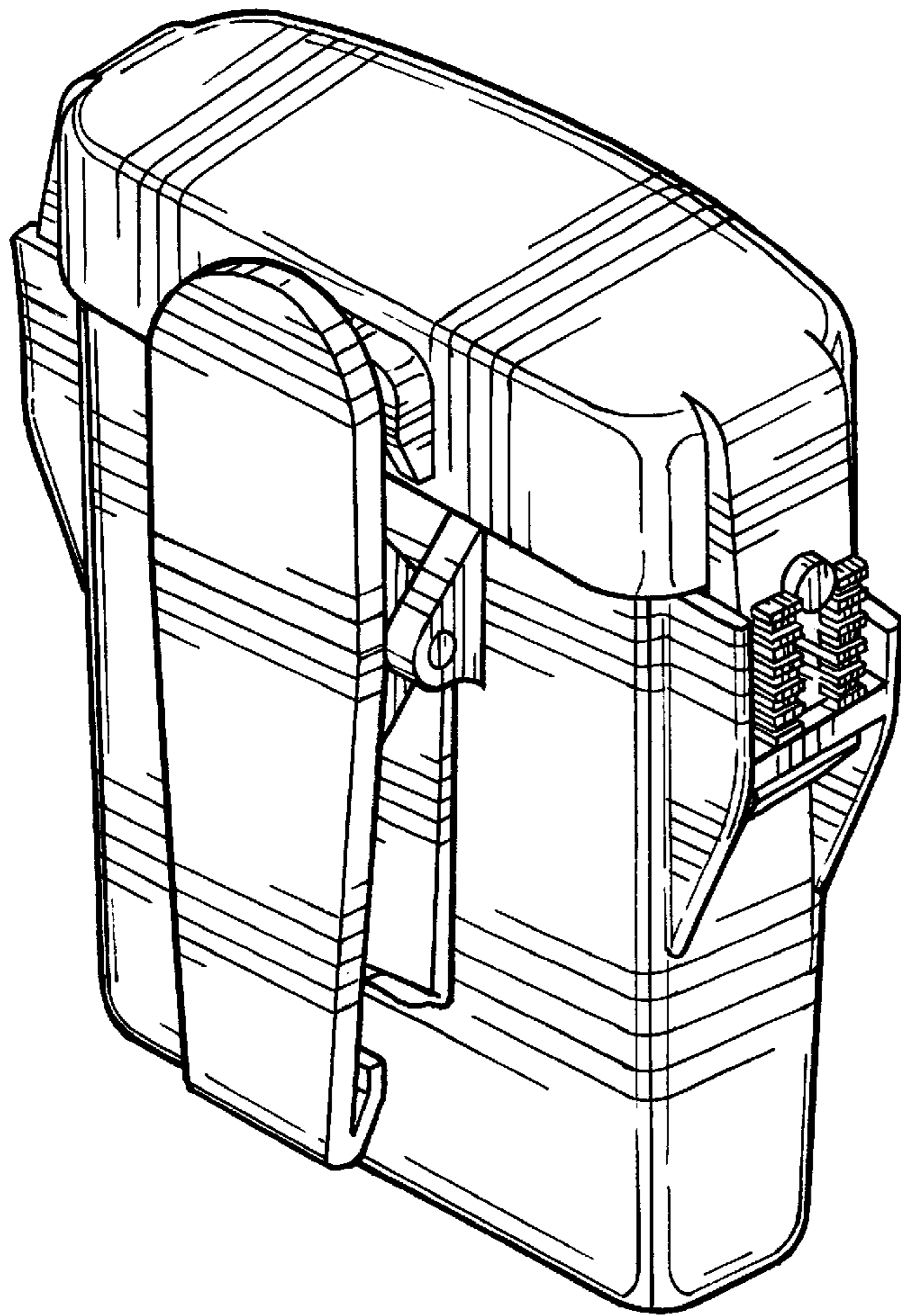

Fig-1

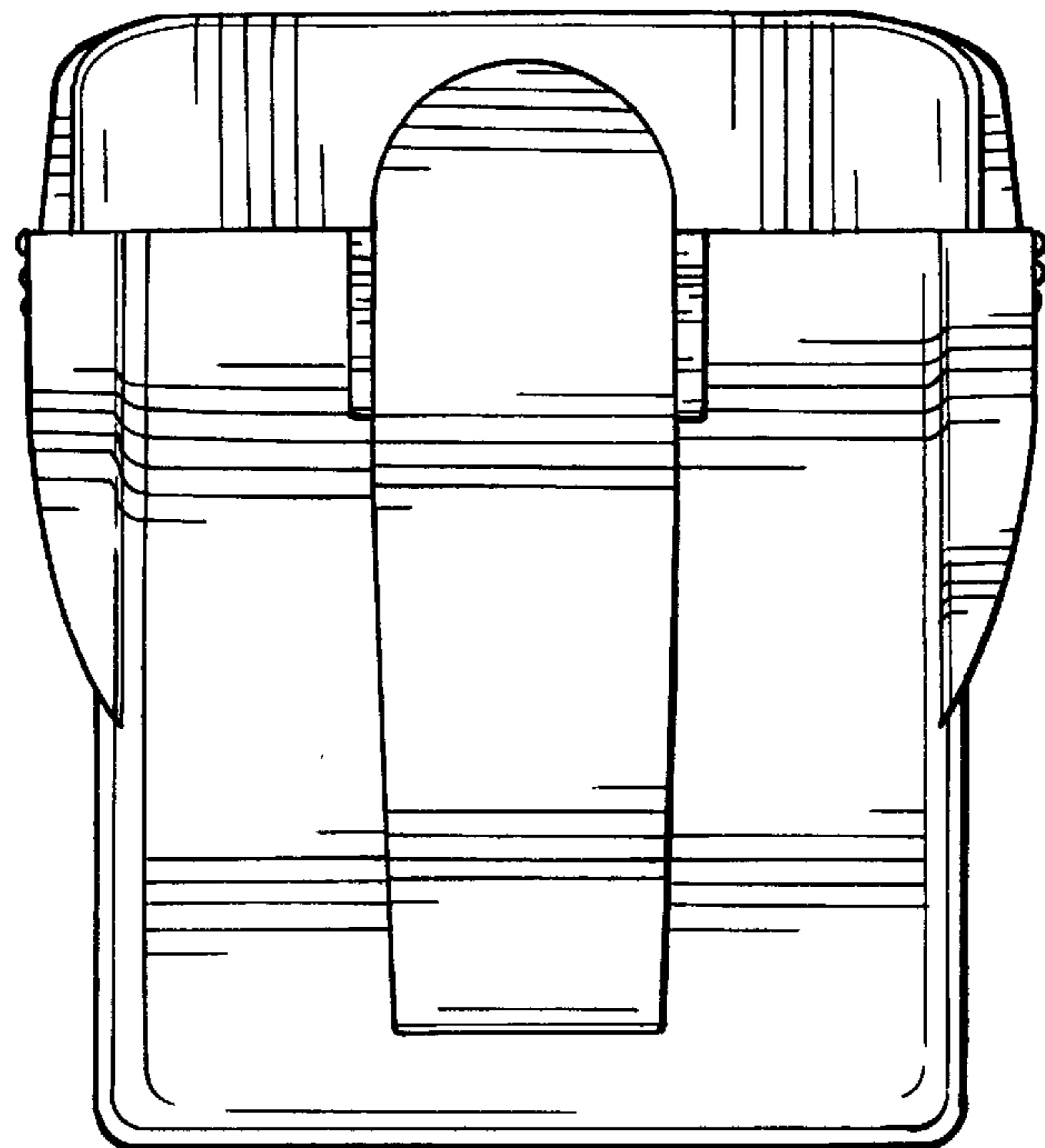

Fig-2

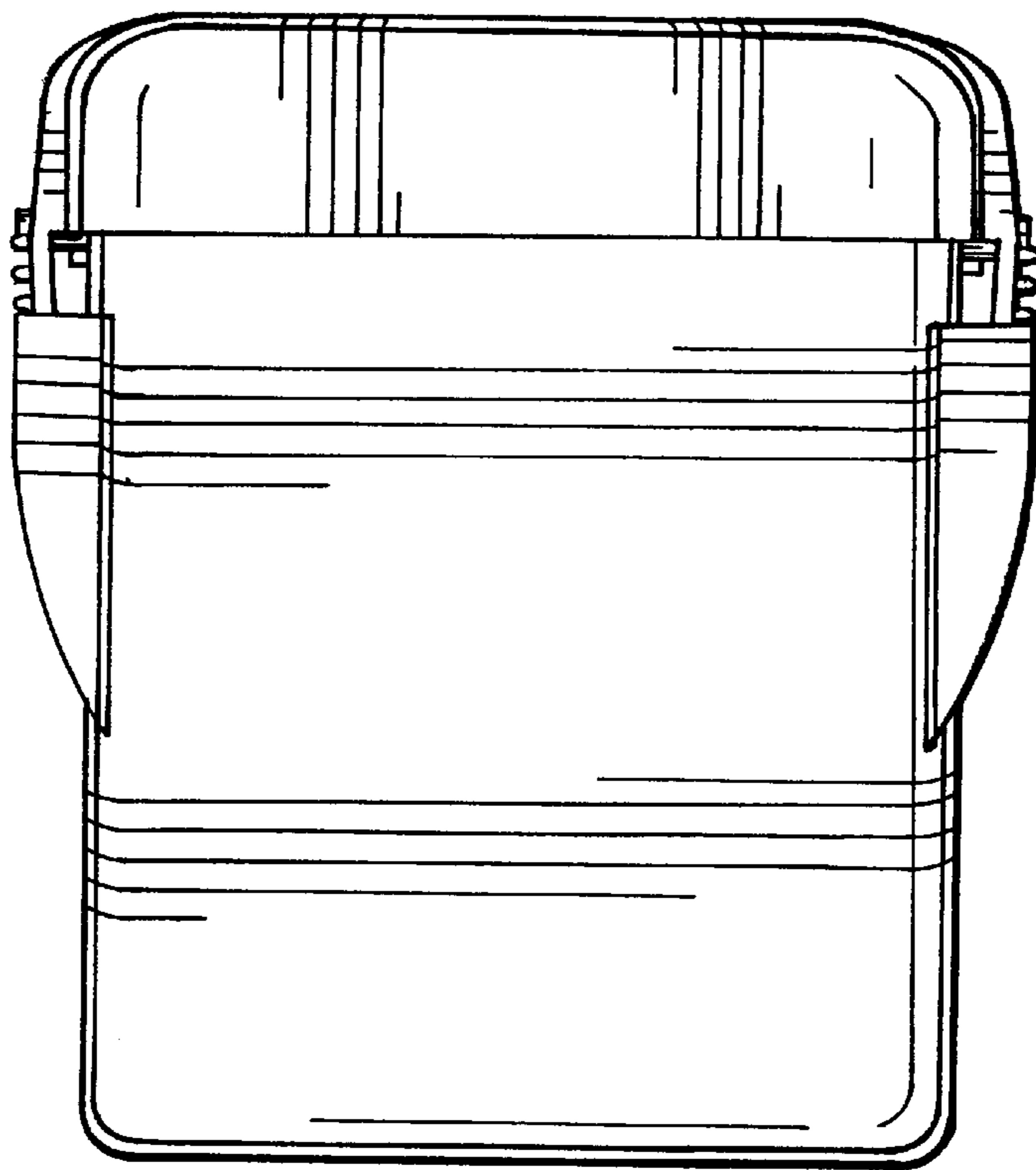
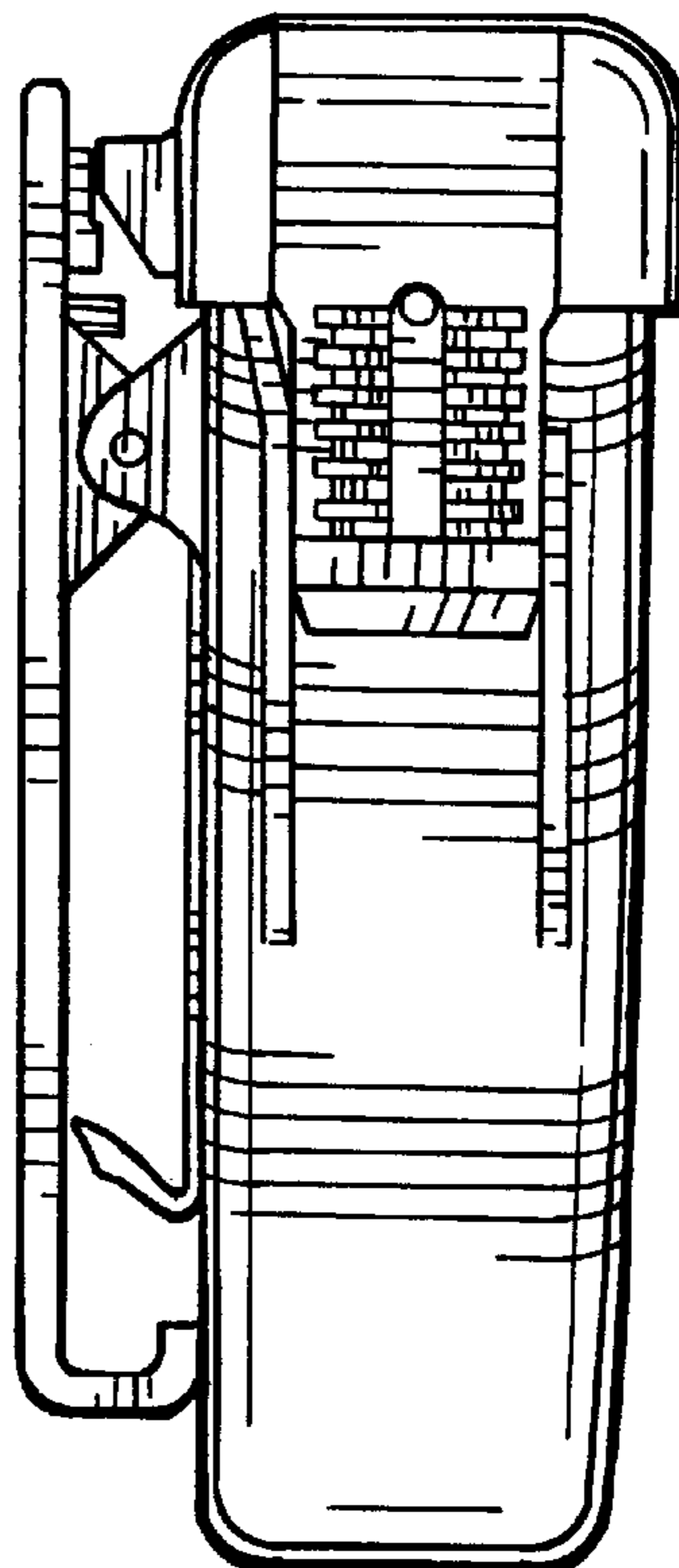

Fig-3

Fig-4



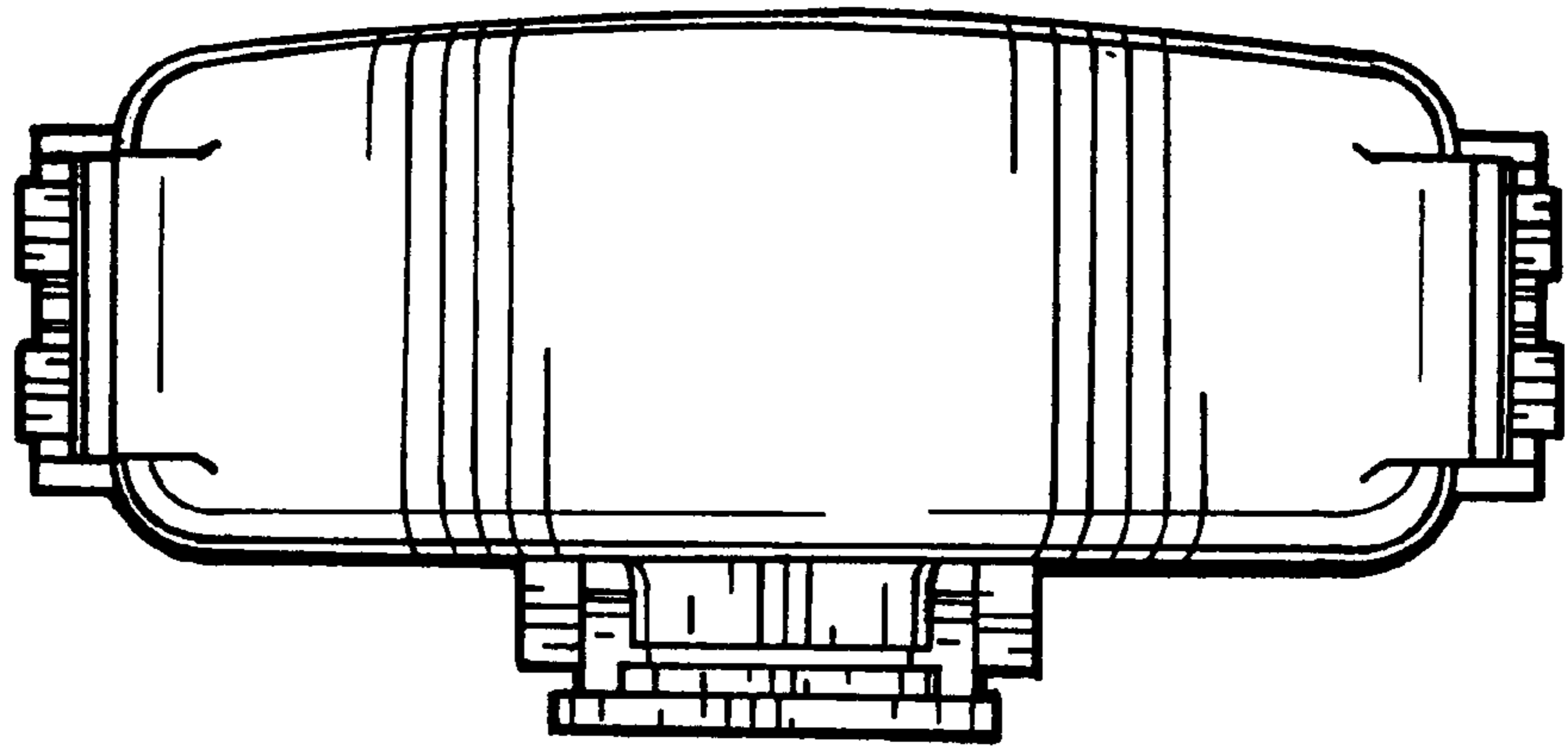

Fig-5

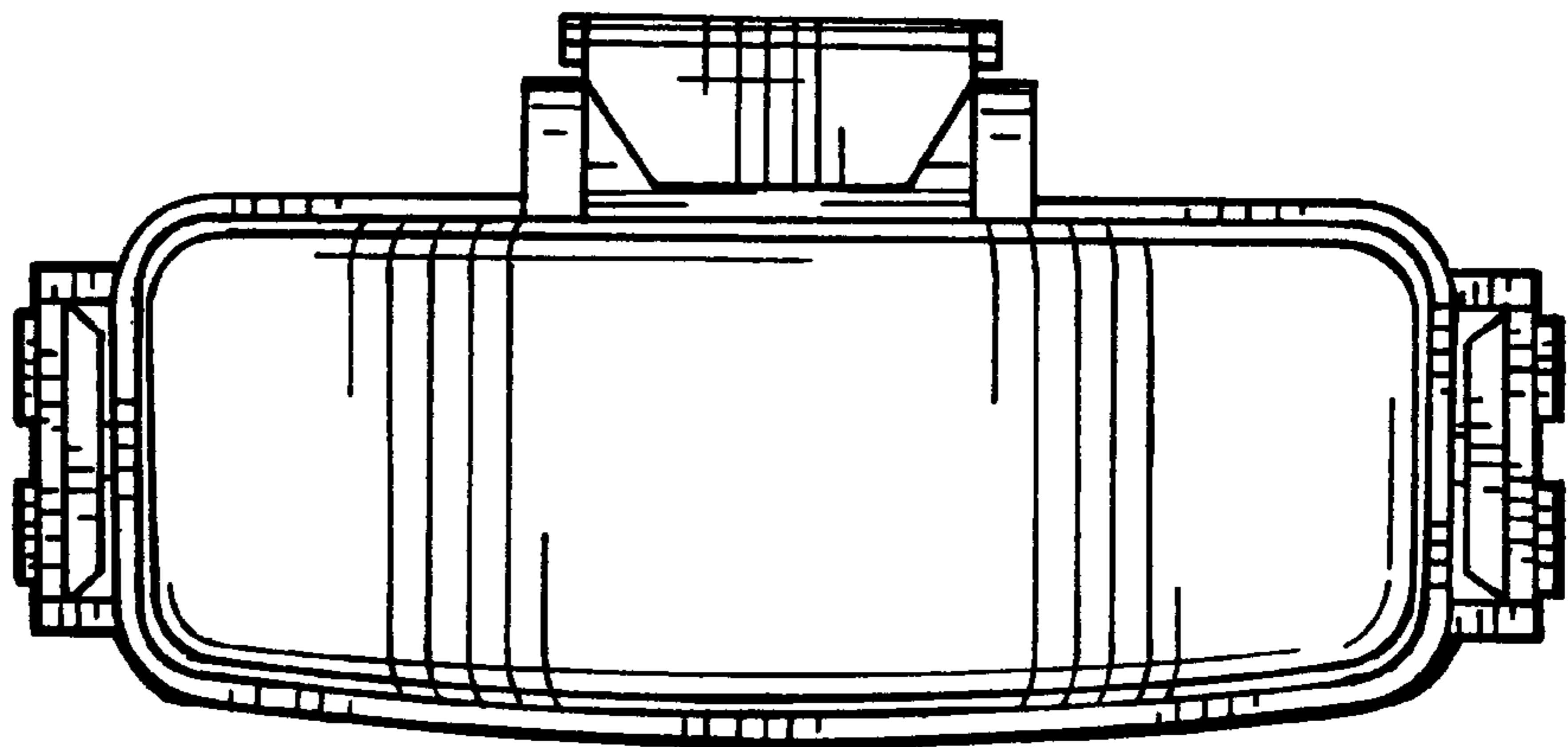

Fig-6