



US00D409362S

United States Patent [19]

[11] Patent Number: **Des. 409,362**

Turner et al.

[45] Date of Patent: **** May 11, 1999**

[54] **SHOE SOLE**

[75] Inventors: **Jerome A. Turner; John W. Thomas,**
both of Irvine, Calif.

[73] Assignee: **American Sporting Goods Corporation,** Irvine, Calif.

[**] Term: **14 Years**

[21] Appl. No.: **29/094,312**

[22] Filed: **Sep. 30, 1998**

[51] **LOC (6) Cl.** **02-04**

[52] **U.S. Cl.** **D2/960; D2/951; D2/953;**
D2/954; D2/956; D2/957

[58] **Field of Search** **D2/902, 951, 953,**
D2/954, 955, 956, 957, 959, 960, 962,
961; 36/3 B, 7.3, 25 R, 28, 32 R

[56] **References Cited**

U.S. PATENT DOCUMENTS

D. 185,462	6/1959	Ratner	D2/957
D. 288,027	2/1987	Tonkel	D2/957
D. 290,543	6/1987	Yonkers	D2/953
D. 301,392	6/1989	Le	D2/957
D. 321,587	11/1991	Hase	D2/959

D. 366,354	1/1996	Yoshikawa et al.	D2/953
D. 398,144	9/1998	Egelja	D2/960
D. 401,742	12/1998	Loverin	D2/953
2,722,756	11/1955	Ecclesine	36/32 R
2,928,192	3/1960	Green	36/32 R
4,245,406	1/1981	Landay et al.	36/30 R
5,713,140	2/1998	Baggenstoss	36/25 R

Primary Examiner—Celia Murphy
Attorney, Agent, or Firm—Michael A. Painter

[57] **CLAIM**

The ornamental design for a shoe sole, as shown and described.

DESCRIPTION

FIG. 1 is a right side elevation view of a shoe sole illustrating our new design;
FIG. 2 is a bottom plan view thereof;
FIG. 3 is a left side view thereof;
FIG. 4 is a top plan view thereof;
FIG. 5 is a front elevation view thereof; and,
FIG. 6 is a rear elevation view thereof.

The broken line showing of a shoe upper in the FIGS. 1 and 3 is environmental structure only and does not form part of the claimed design.

1 Claim, 3 Drawing Sheets

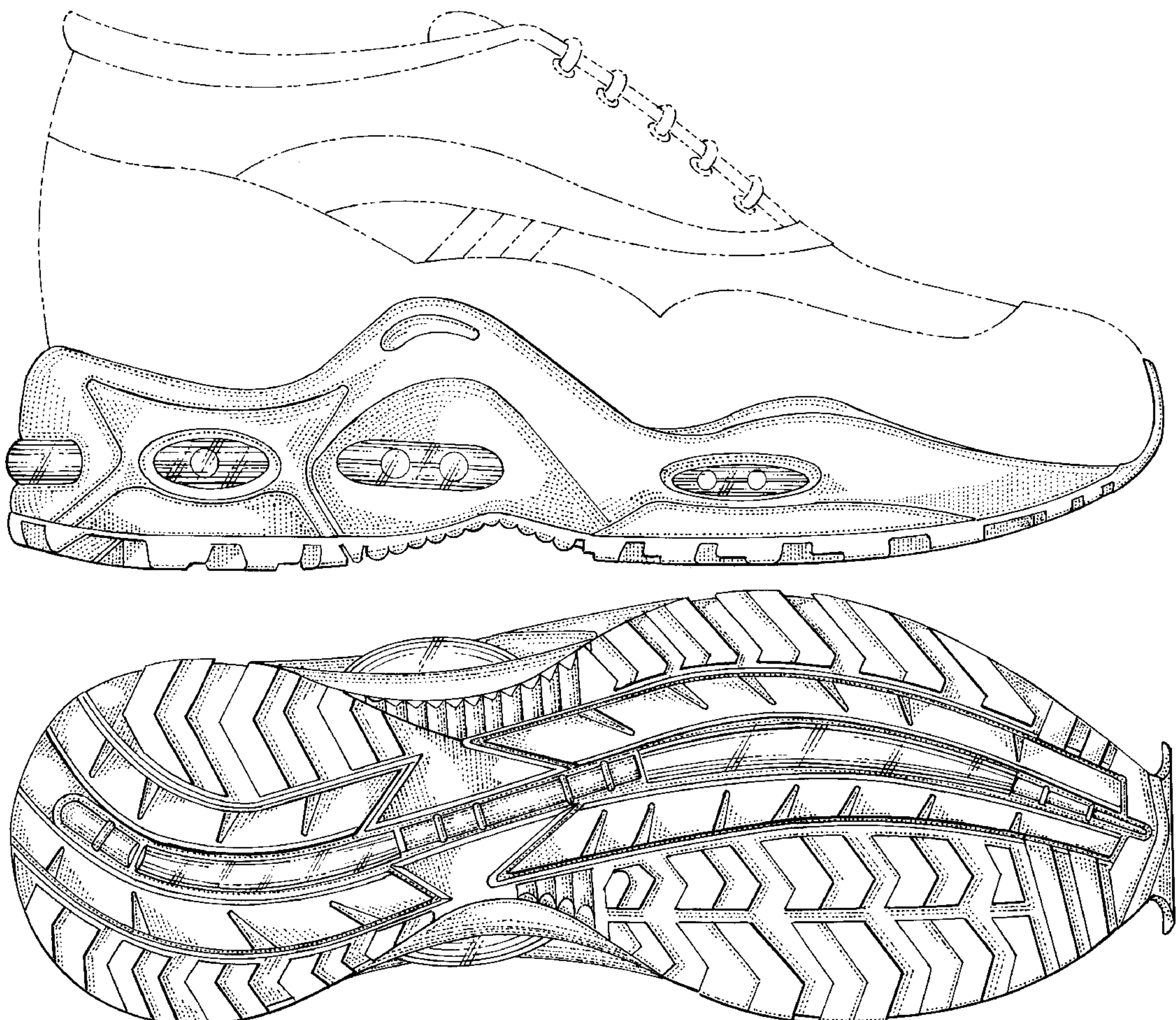

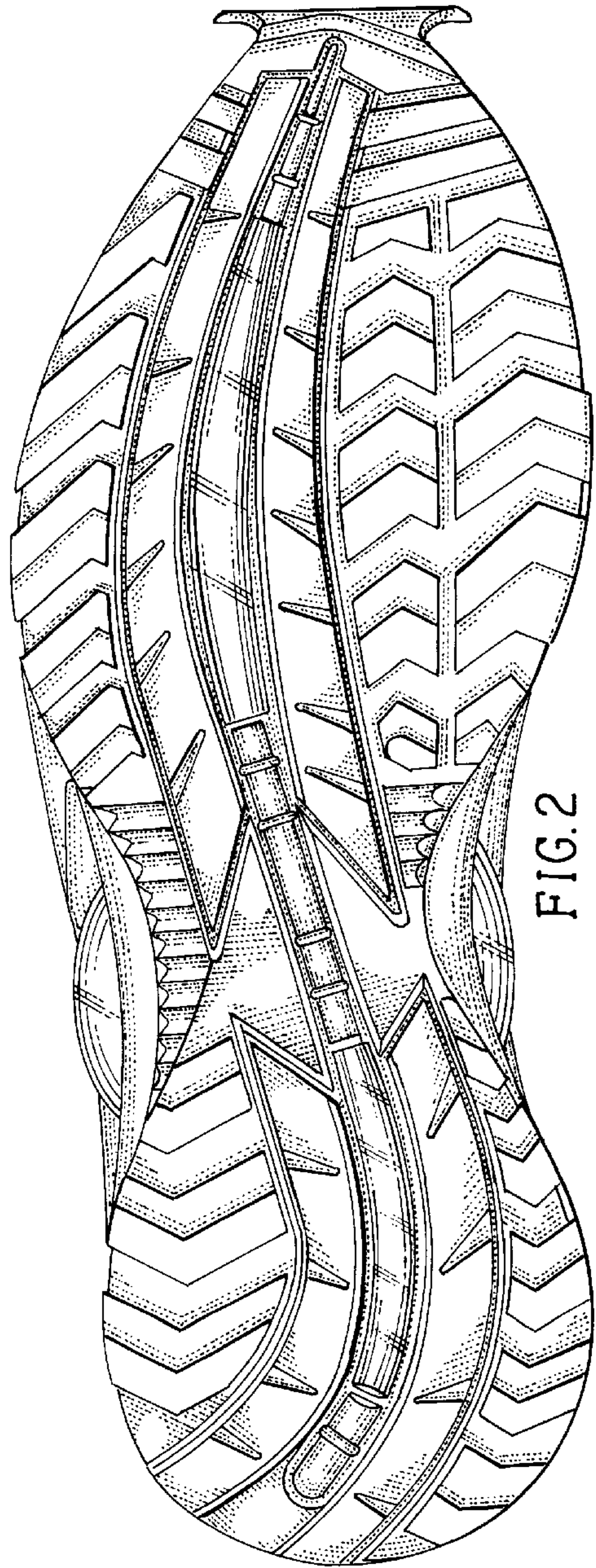
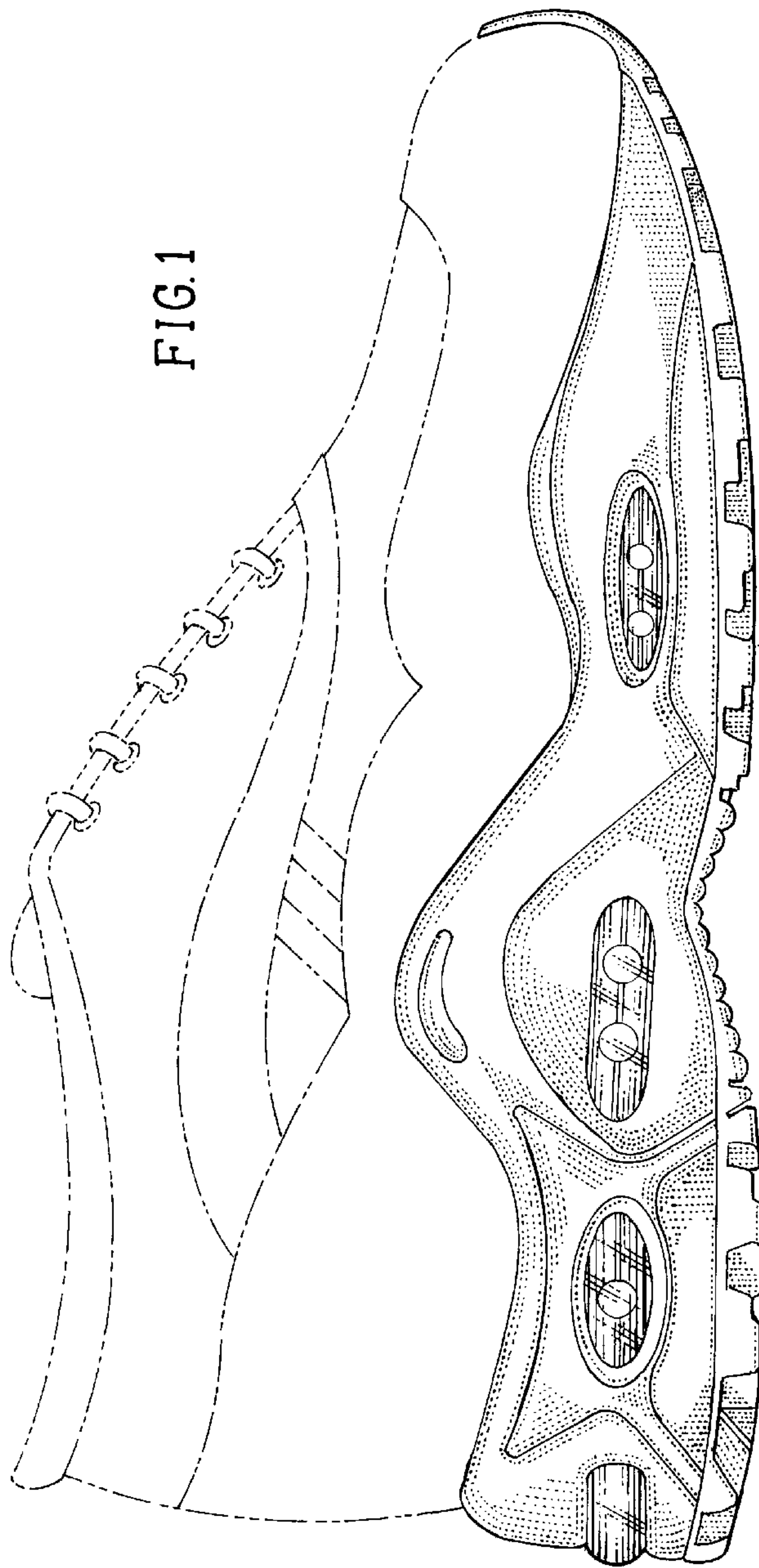

FIG. 1

FIG. 2

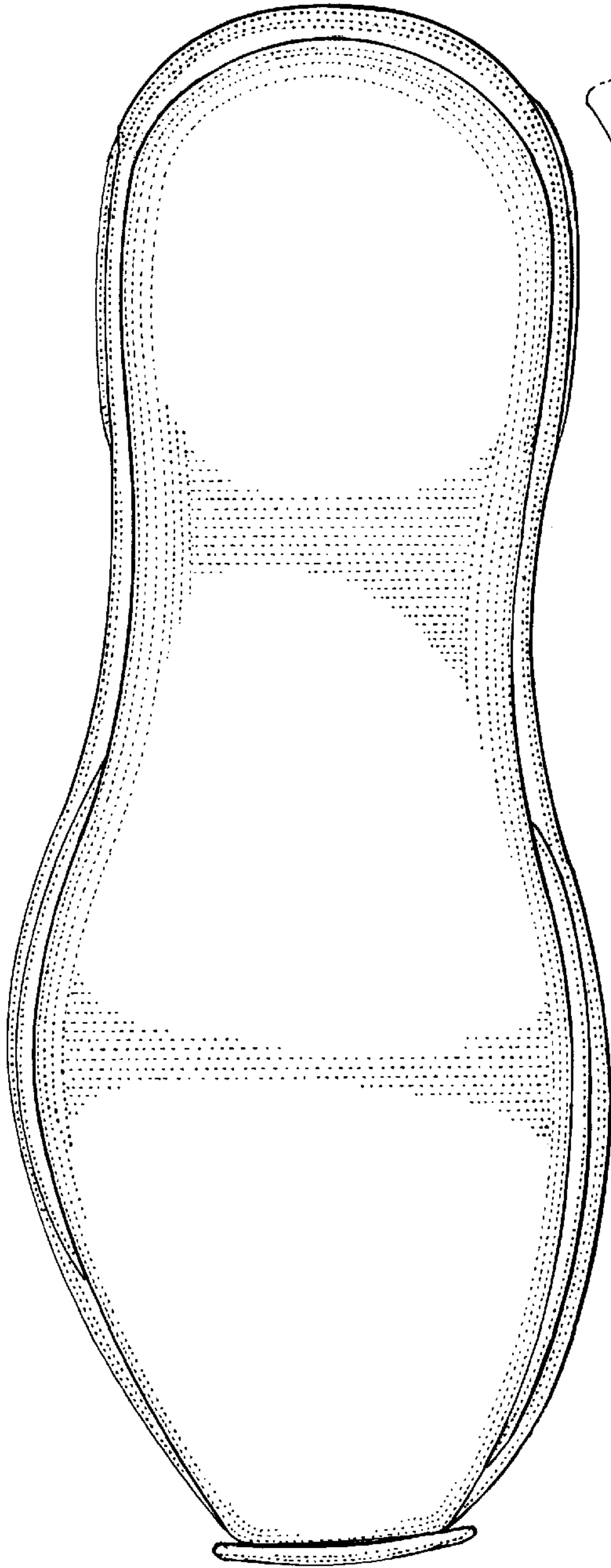

FIG. 4

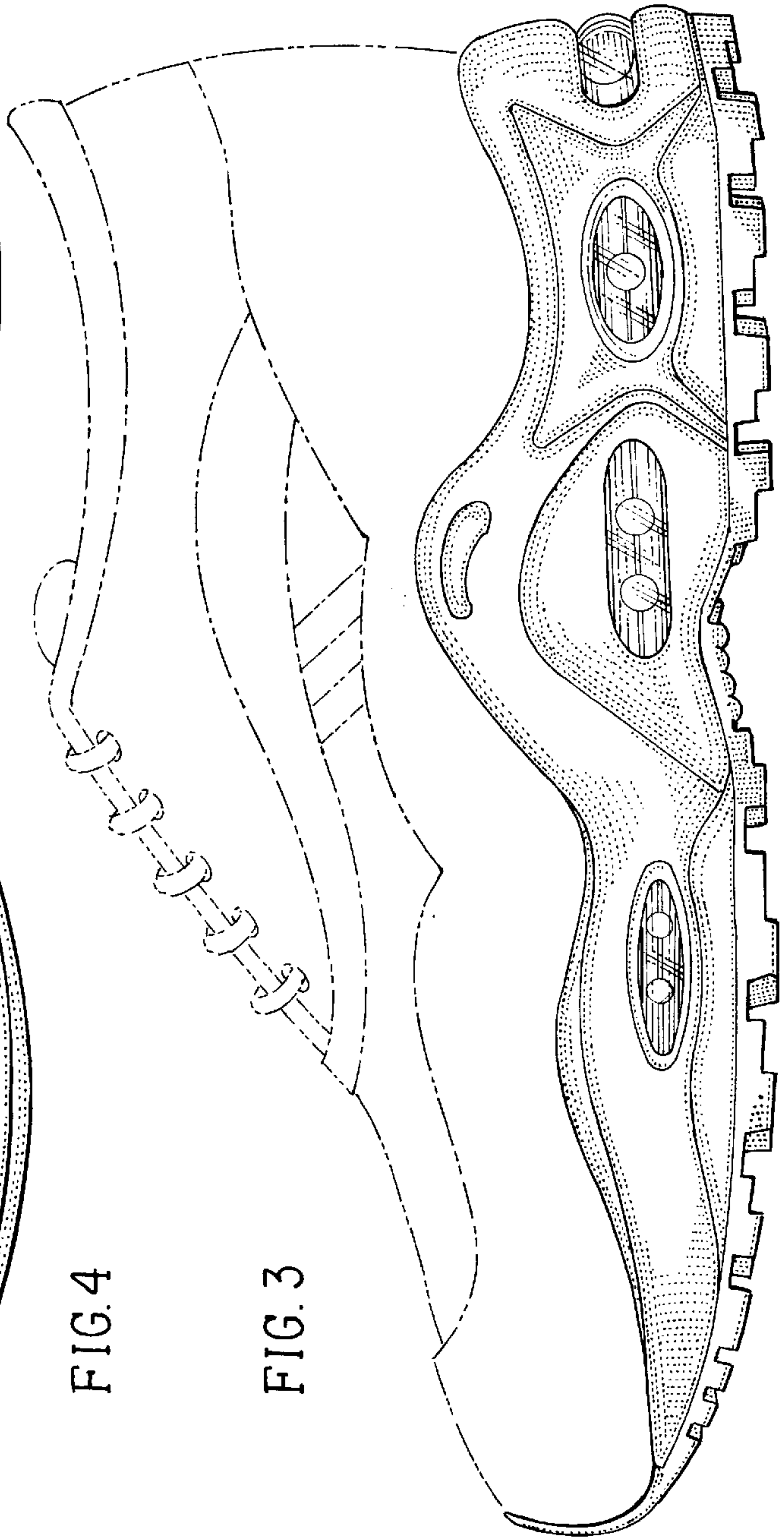

FIG. 3

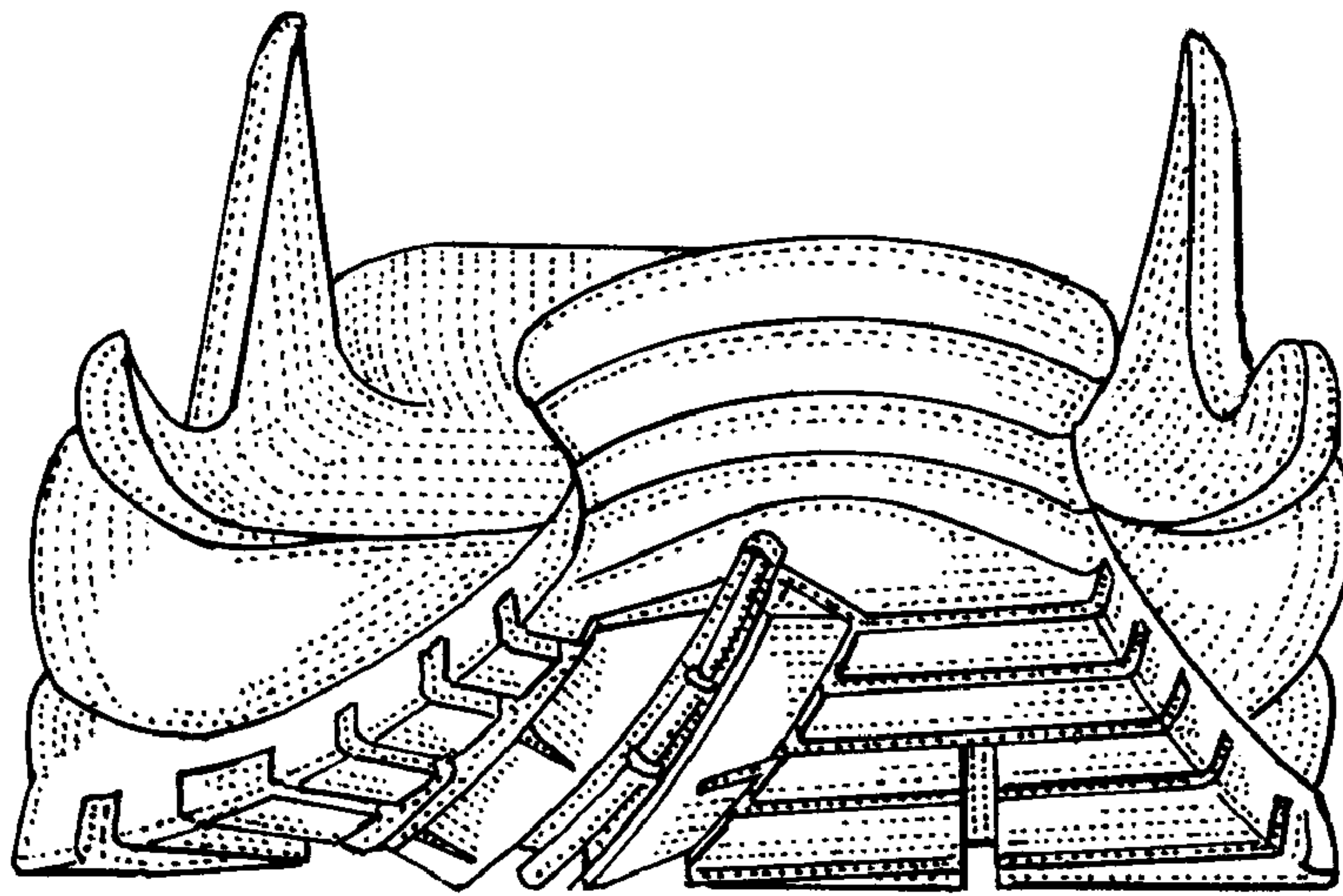

FIG. 5

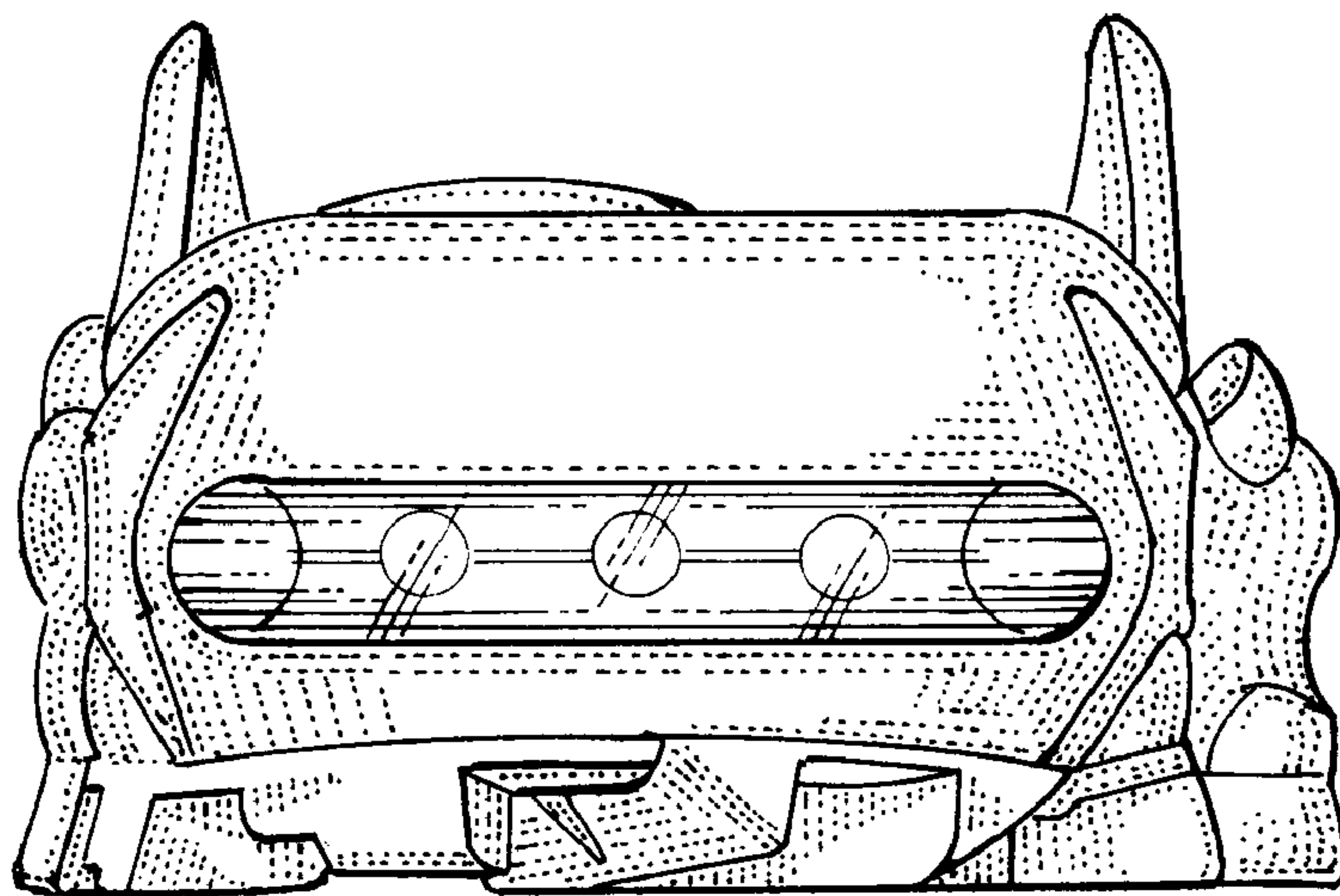

FIG. 6