



US00D409355S

United States Patent [19]
Citarella et al.

[11] **Patent Number: Des. 409,355**

[45] **Date of Patent: ** May 11, 1999**

[54] **PUFFED CEREAL PIECE**

[75] Inventors: **William Paul Citarella; William Stuart Hughes**, both of Portage; **David Robert Woods**, Kalamazoo, all of Mich.

[73] Assignee: **Kraft Foods, Inc.**, Northfield, Ill.

[**] Term: **14 Years**

[21] Appl. No.: **29/092,390**

[22] Filed: **Aug. 18, 1998**

[51] **LOC (6) Cl. 01-01**

[52] **U.S. Cl. D1/107; D1/106; D1/125**

[58] **Field of Search D1/106, 107, 113, D1/125, 127, 129; 426/104, 446, 618, 808**

[56] **References Cited**

U.S. PATENT DOCUMENTS

D. 324,934	3/1992	Meyers, Jr. et al. .	
D. 327,153	6/1992	Taylor et al.	D1/106
D. 357,338	4/1995	Bornhorst	D1/125
D. 379,857	6/1997	Citarella	D1/125
D. 391,736	3/1998	Oelke	D1/125
1,924,827	8/1933	Anderson	426/446
3,454,403	7/1969	Maxwell	426/446

OTHER PUBLICATIONS

Copy of front cover of cereal box, "Count Chocula", General Mills.

Primary Examiner—Pamela Burgess

Attorney, Agent, or Firm—Thomas A. Marcoux; Thomas R. Savoie

[57] **CLAIM**

The ornamental design for a puffed cereal piece, as shown.

DESCRIPTION

FIG. 1 is a top plan of the puffed cereal piece of the invention;

FIG. 2 is a bottom plan view of the puffed cereal piece depicted in FIG. 1 ;

FIG. 3 is a right side elevation view of the puffed cereal piece depicted in FIG. 1;

FIG. 4 is a left side elevation view of the puffed cereal piece depicted in FIG. 1;

FIG. 5 is a front side elevation view of the puffed cereal piece depicted in FIG. 1;

FIG. 6 is a rear side elevation view of the puffed cereal piece depicted in FIG. 1;

FIG. 7 is a perspective view, from the rear side and above, of the puffed cereal piece depicted in FIG. 1; and,

FIG. 8 is a perspective view, from the front side and below, of the puffed cereal piece depicted in FIG. 1.

1 Claim, 4 Drawing Sheets

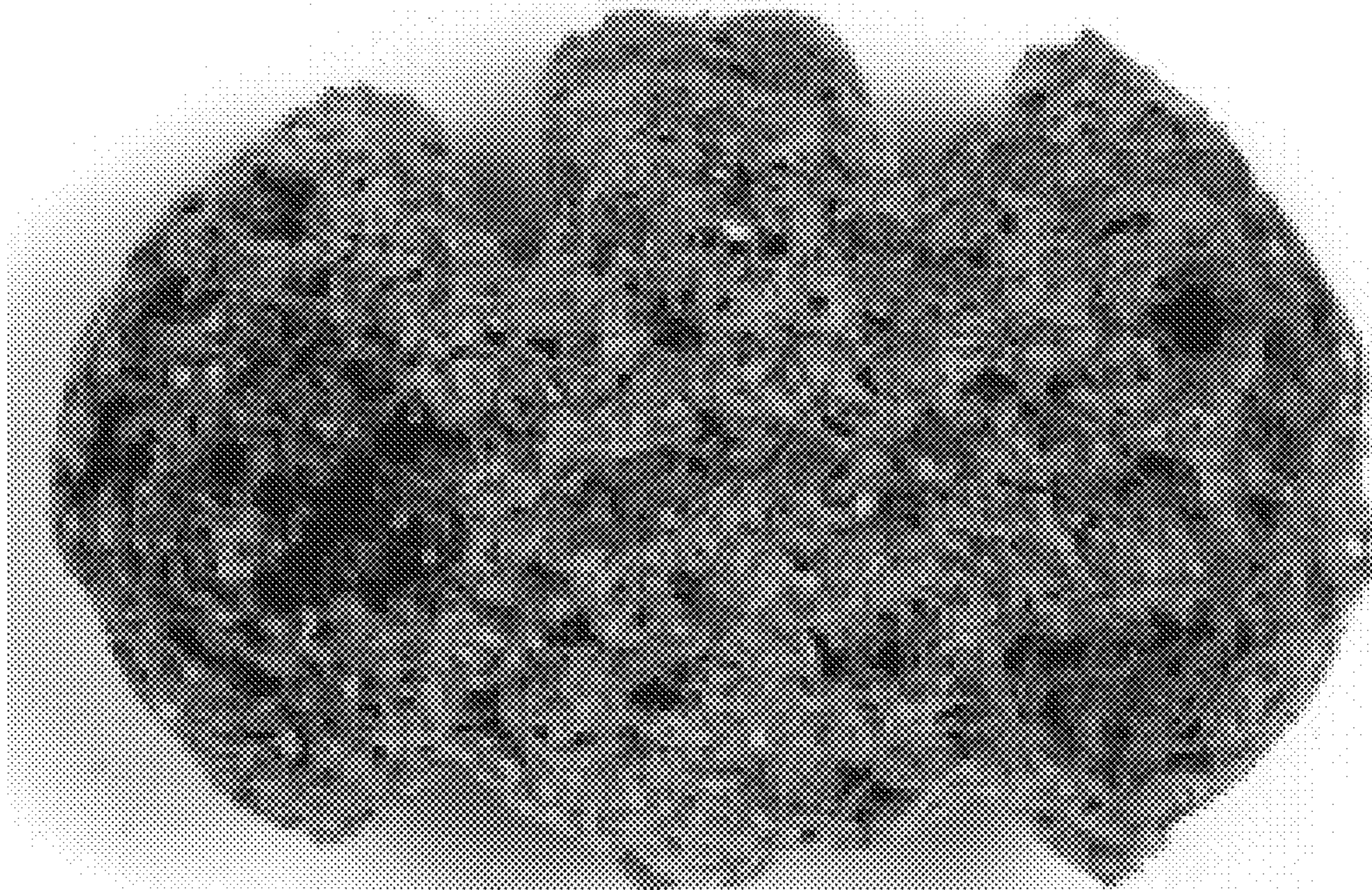

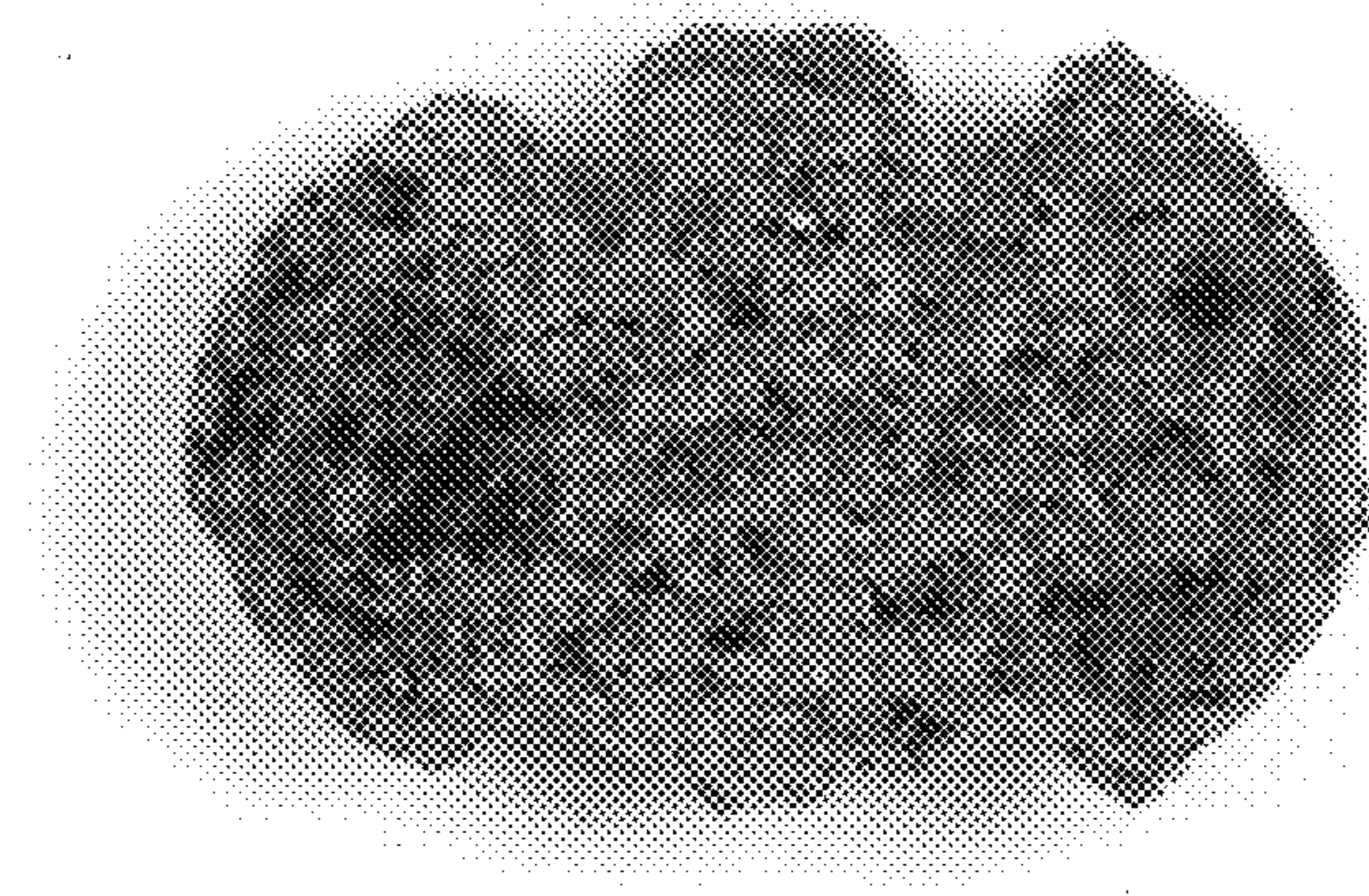

FIG. 1

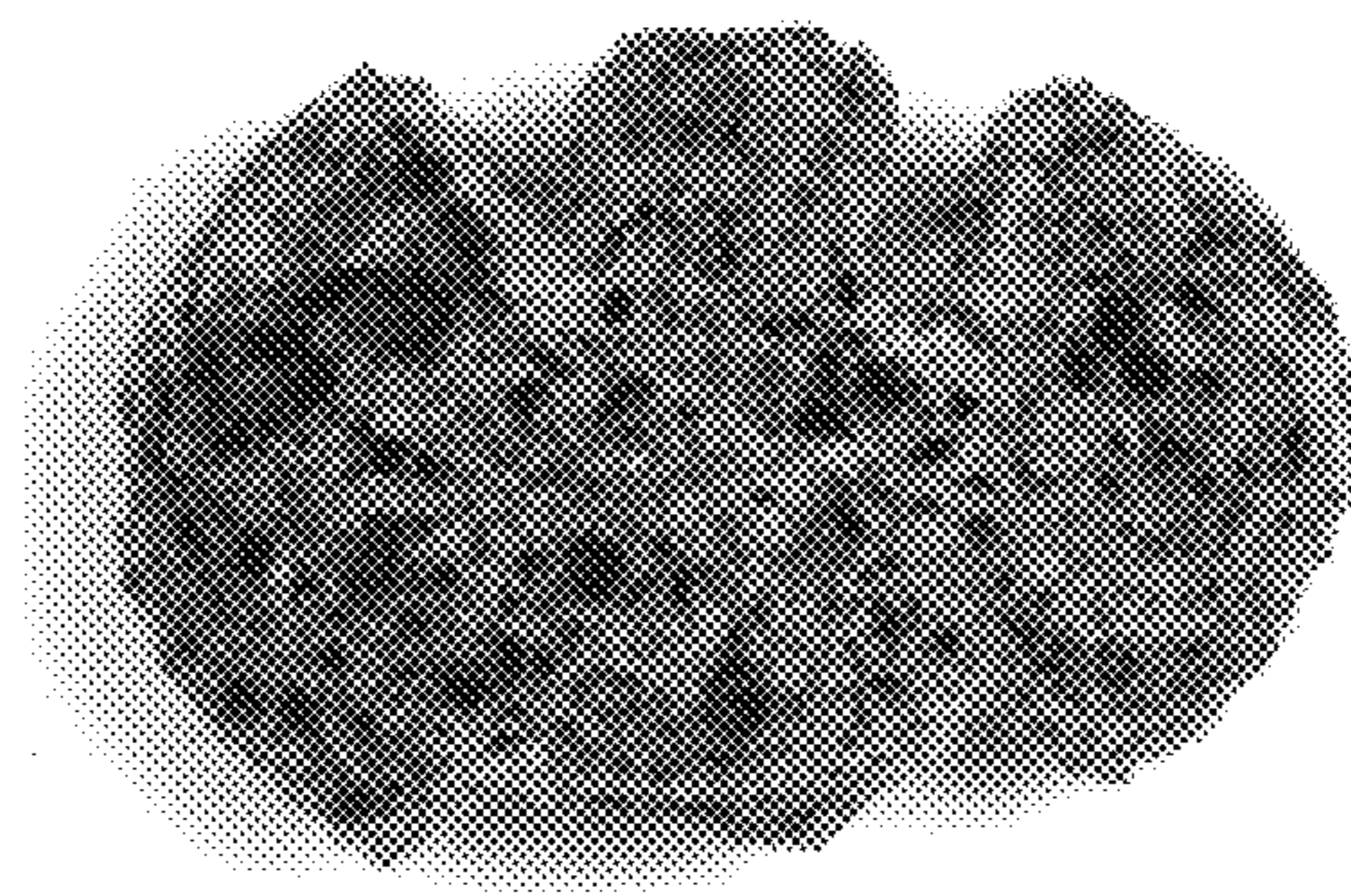

FIG. 2

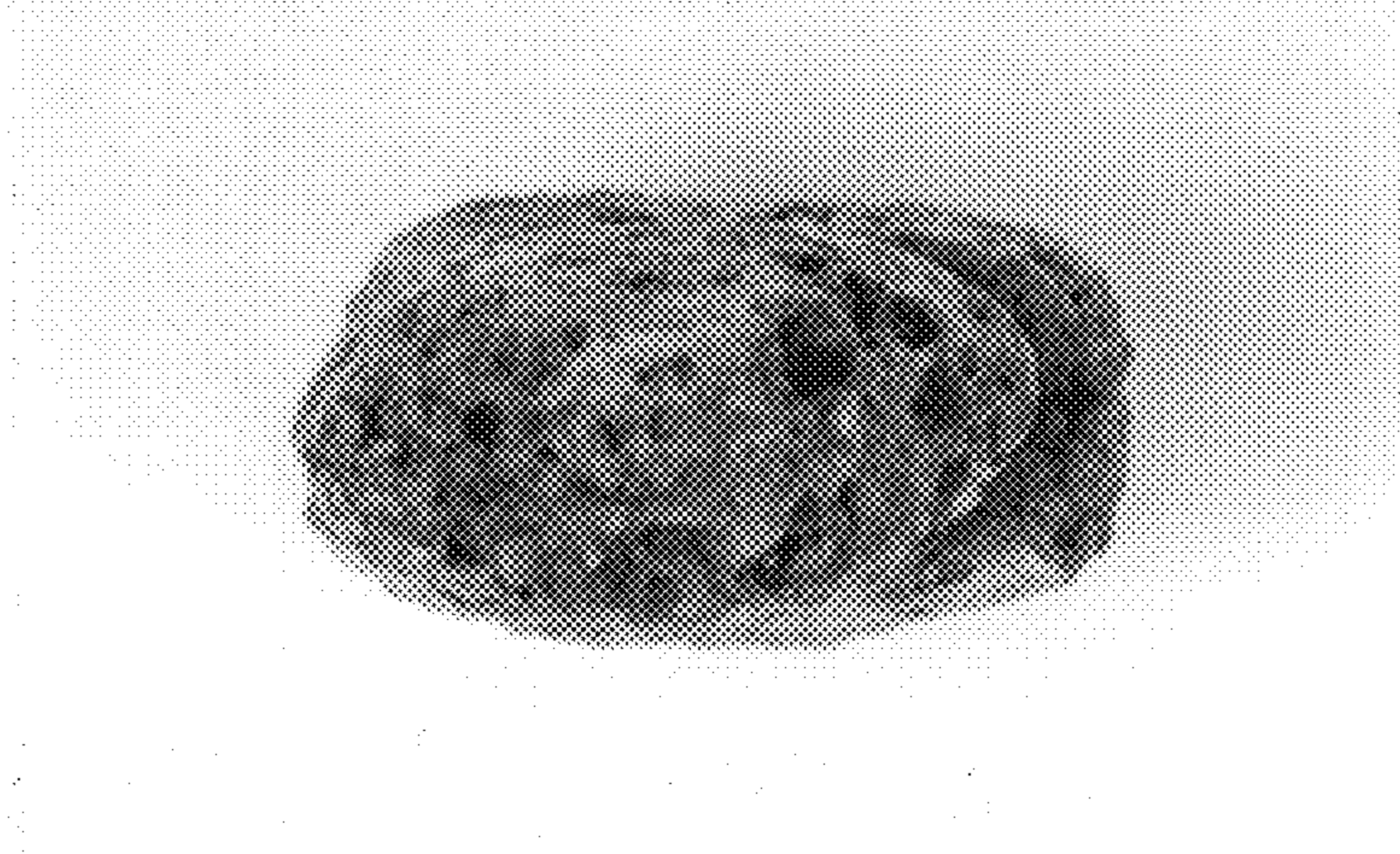

FIG. 3

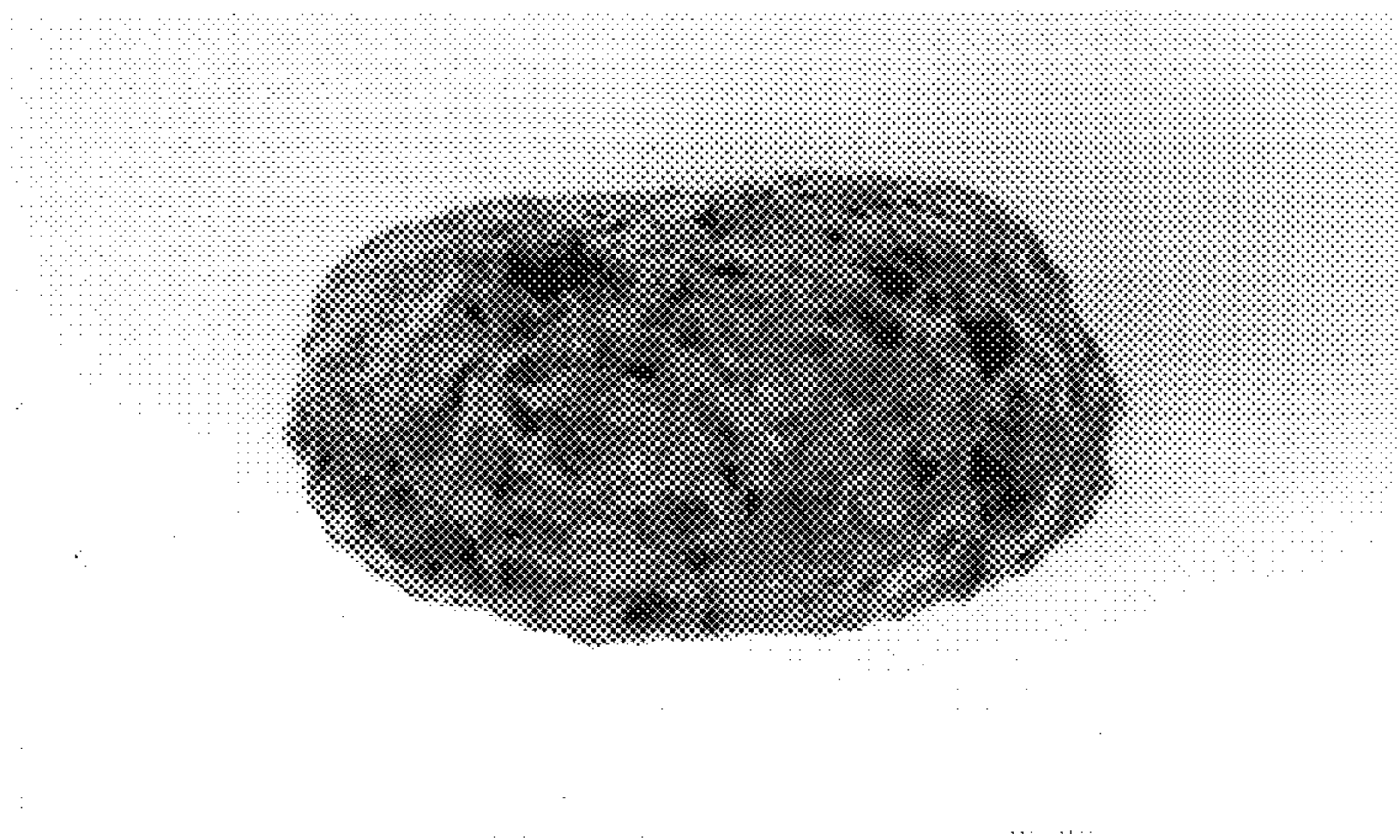

FIG. 4

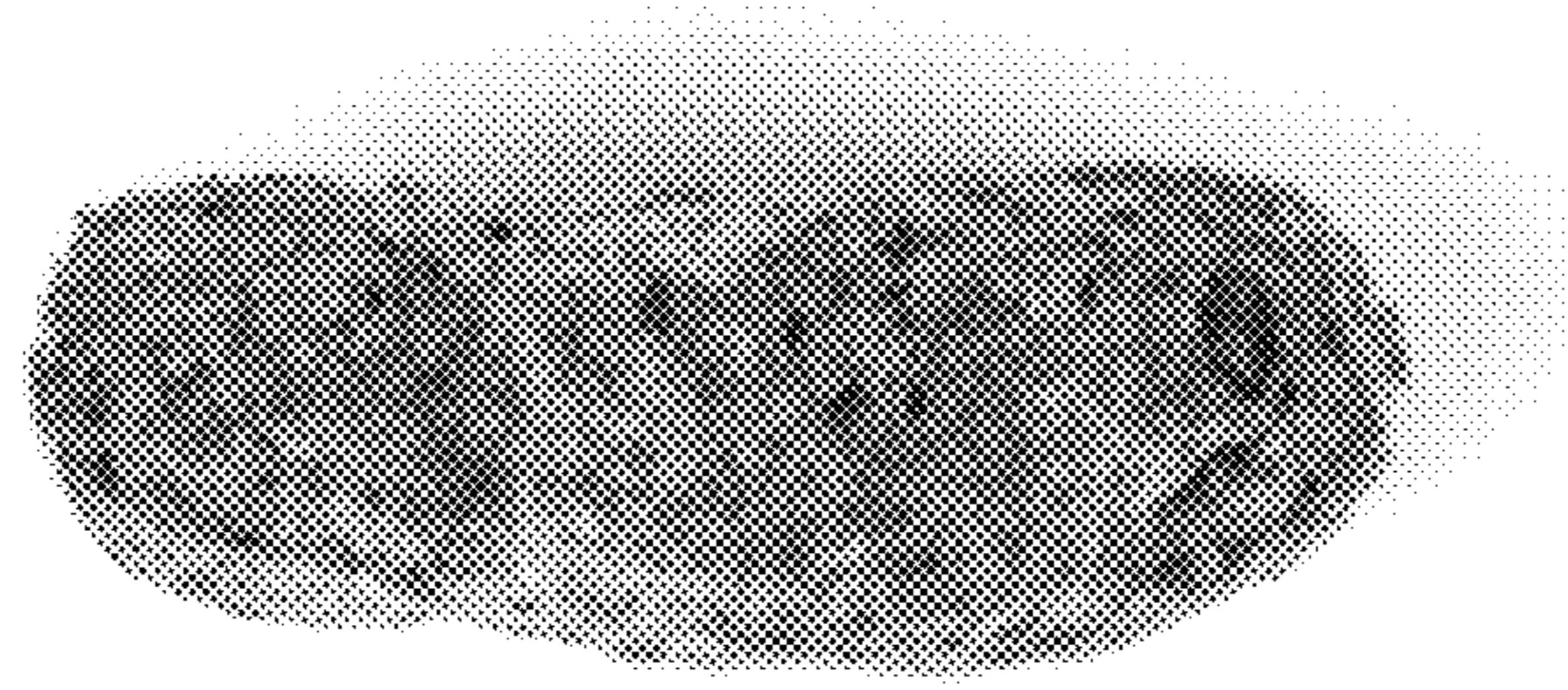

FIG. 5

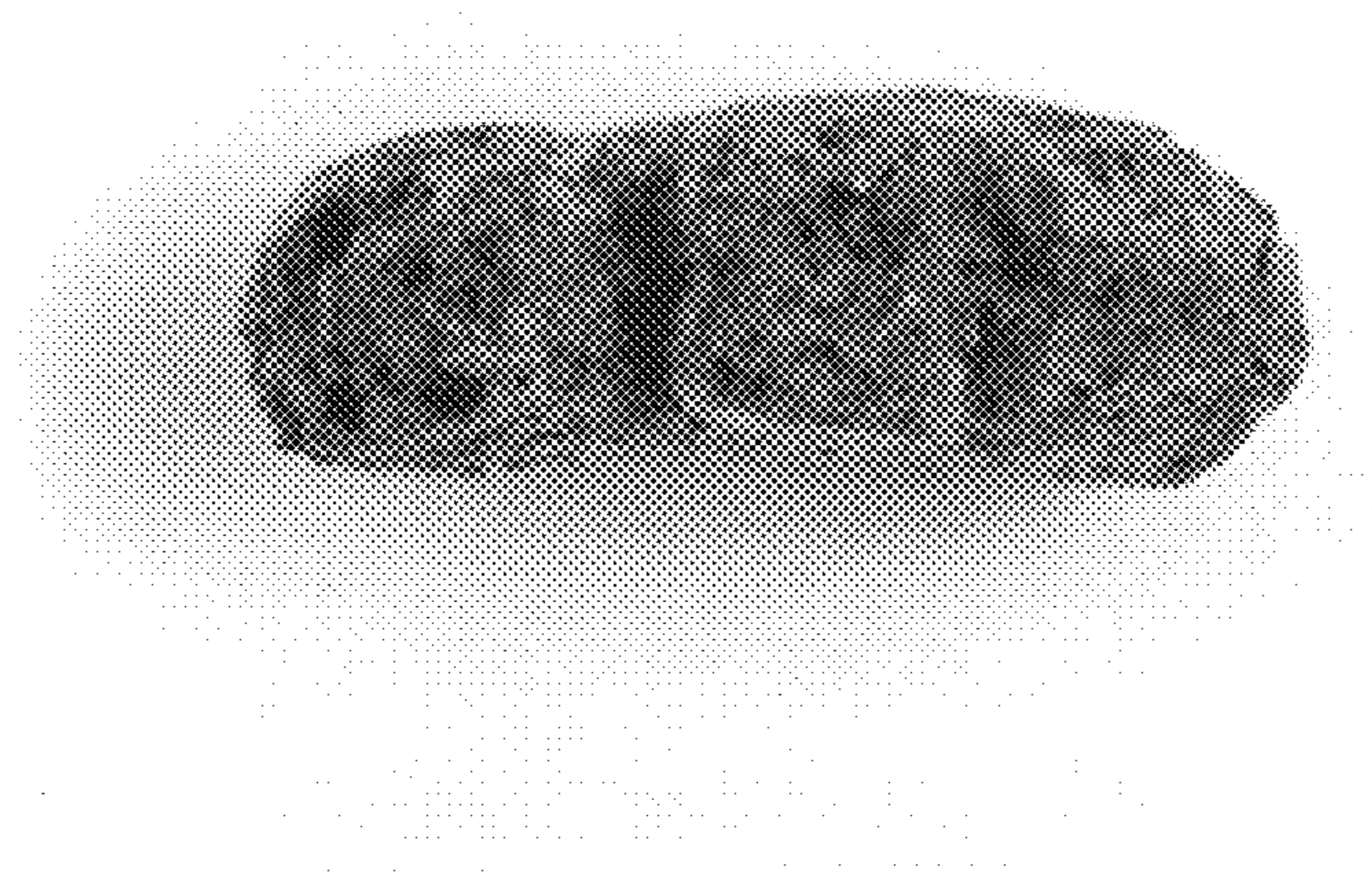

FIG. 6

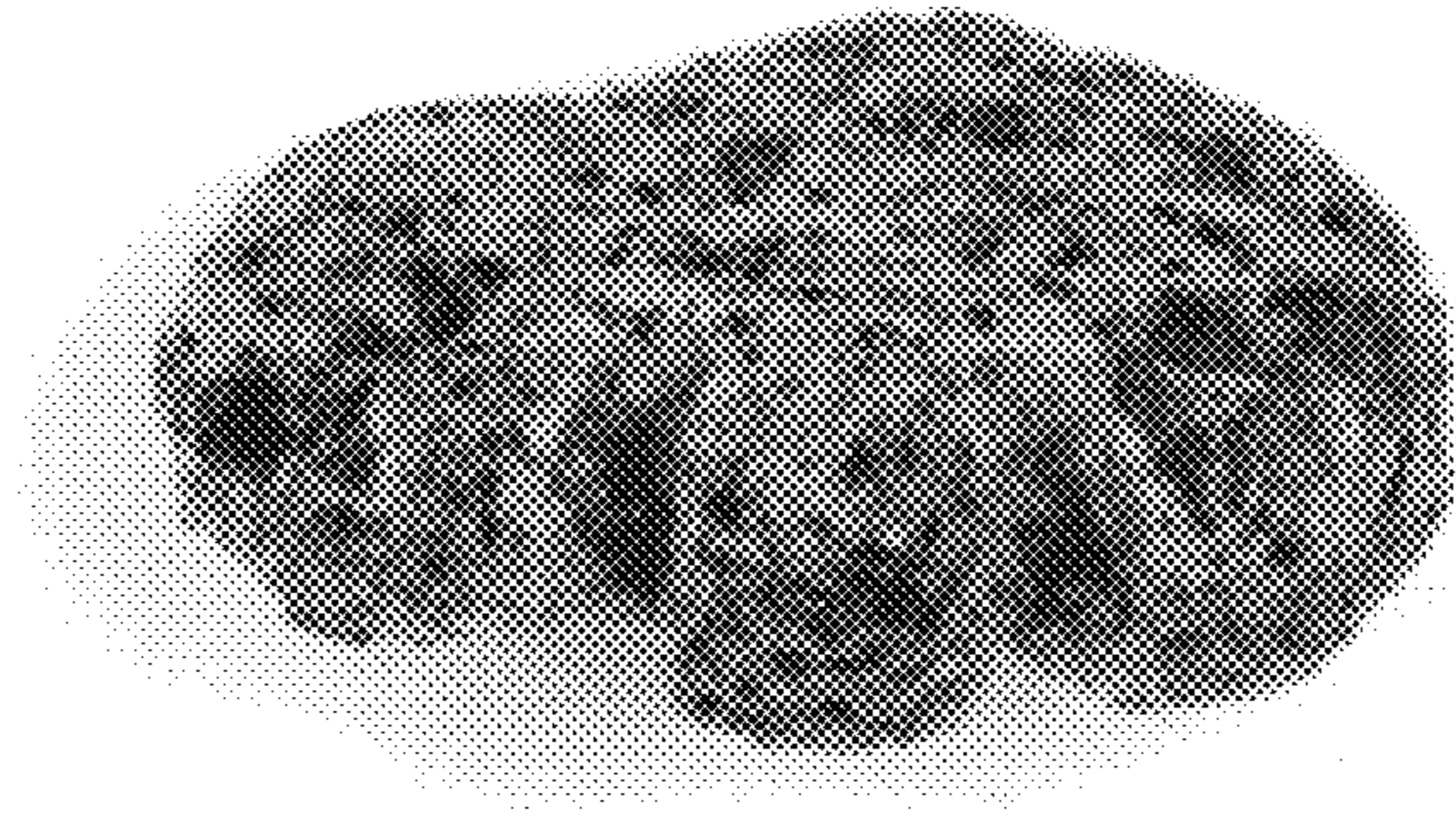

FIG. 7

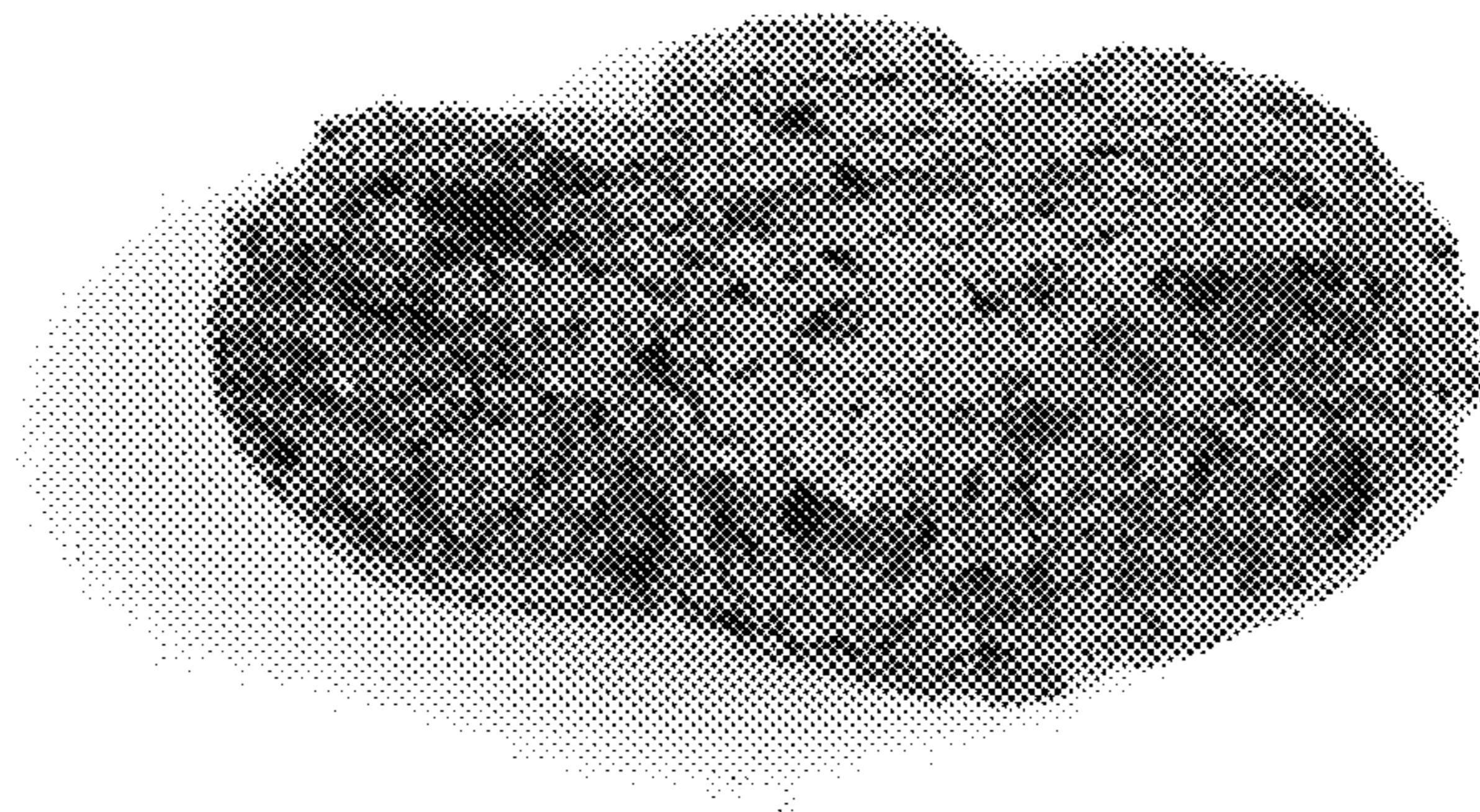

FIG. 8