



US00D409321S

# United States Patent [19]

Nelson

[11] Patent Number: **Des. 409,321**

[45] Date of Patent: **\*\* May 4, 1999**

[54] **COMBINED WALL LANTERN AND ILLUMINATED ADDRESS SIGN**

2,798,323	7/1957	Witz .....	40/576
5,442,532	8/1995	Boulos et al. ....	362/276
5,626,417	5/1997	McCavit .....	362/276

[76] Inventor: **Lowell W. Nelson**, 56634 Fairmont Ave., South Bend, Ind. 46619

*Primary Examiner*—Susan J. Lucas  
*Attorney, Agent, or Firm*—Leo H. McCormick, Jr.

[\*\*] Term: **14 Years**

[57] **CLAIM**

[21] Appl. No.: **29/084,923**

The ornamental design for a combined wall lantern and illuminated address sign, as shown and described.

[22] Filed: **Mar. 6, 1998**

**DESCRIPTION**

[51] **LOC (6) Cl.** ..... **26-05**

[52] **U.S. Cl.** ..... **D26/51; D20/17; D26/87**

[58] **Field of Search** ..... D26/67, 68, 85, D26/92, 51; D20/17; 362/147, 432, 394, 253, 276, 812; 40/564, 568, 556, 570

FIG. 1 is a frontal view of a combined wall lantern and illuminated address sign showing my new design; FIG. 2 is a left side view elevation view thereof; FIG. 3 is a right side elevation view thereof; and, FIG. 4 is a top plan view thereof.

[56] **References Cited**

**U.S. PATENT DOCUMENTS**

D. 316,759 5/1991 Choi ..... D26/87

**1 Claim, 1 Drawing Sheet**

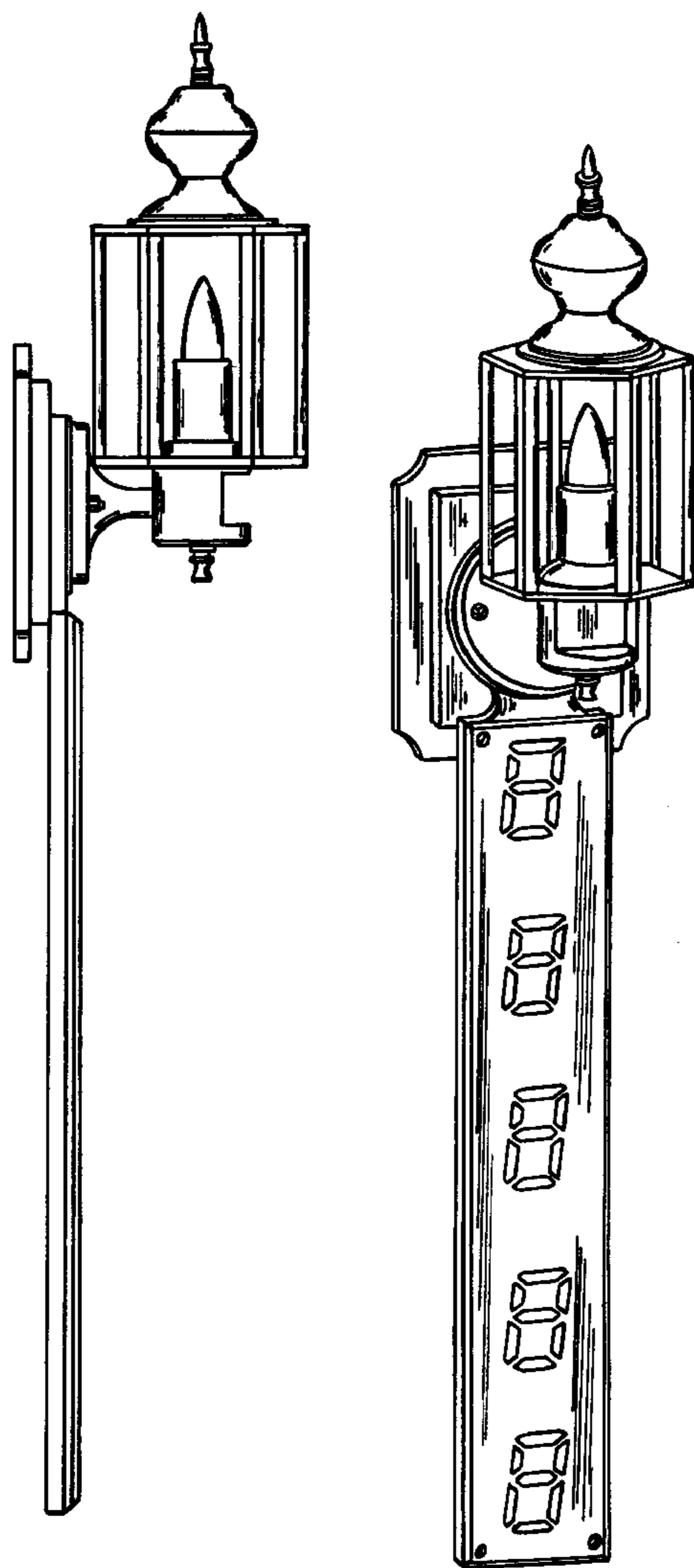

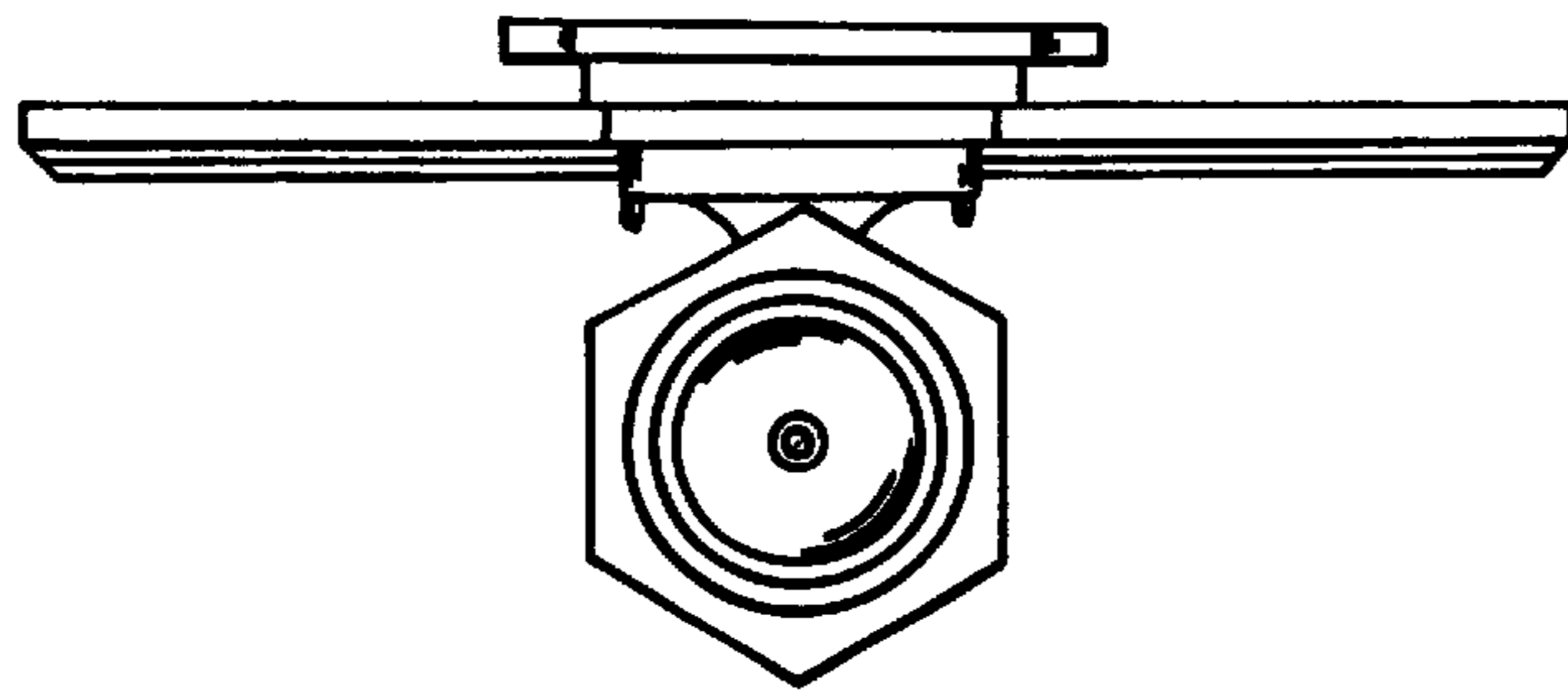

FIG. 4

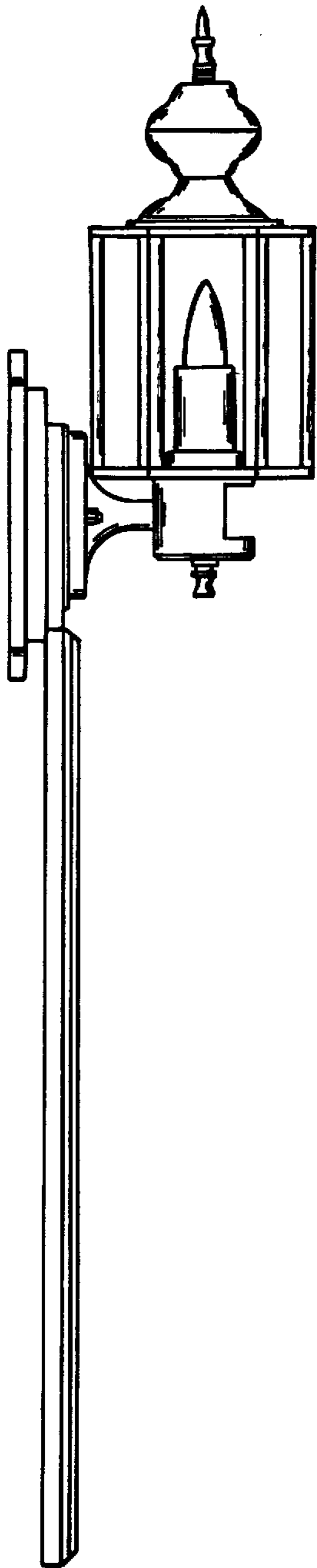

FIG. 2

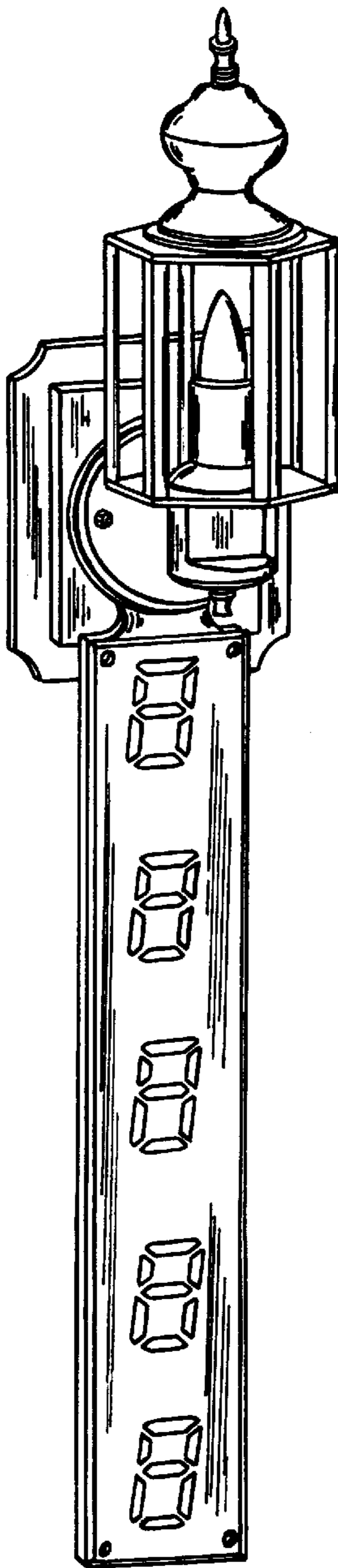

FIG. 1

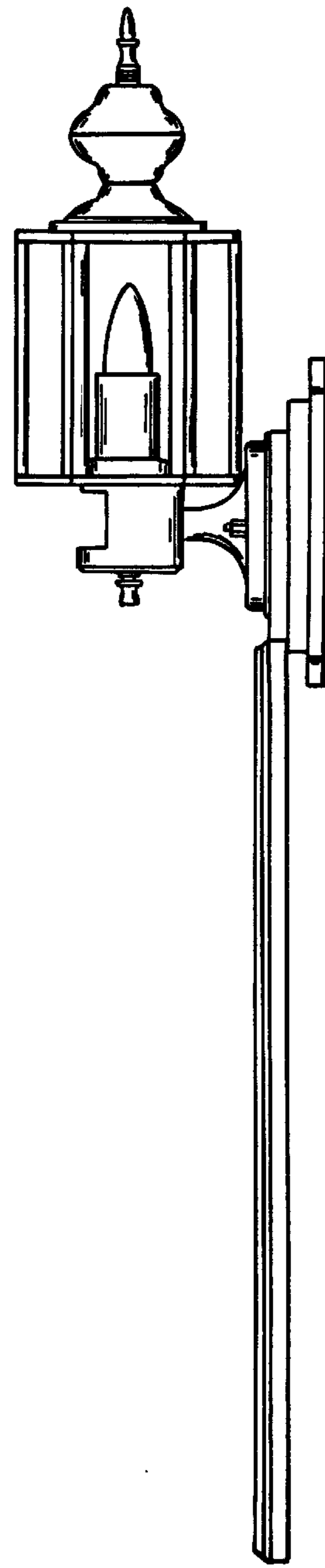

FIG. 3