

US00D409122S

United States Patent [19]

[11] Patent Number: Des. 409,122

Kemp, Jr. et al.

[45] Date of Patent: ** May 4, 1999

[54] TIRE TREAD

[75] Inventors: Preston Butler Kemp, Jr.; Paul Phillip Grosskopf, both of Greenville, S.C.

[73] Assignee: Michelin Recherche et Technique S.A., Switzerland

[**] Term: 14 Years

[21] Appl. No.: 29/076,957

[22] Filed: Sep. 23, 1997

[51] LOC (6) Cl. 12-15

[52] U.S. Cl. D12/147; D12/144

[58] Field of Search D12/134, 136, D12/138, 140-151; 152/209 R, 209 A, 209 D

[56] References Cited

U.S. PATENT DOCUMENTS

D. 250,946	1/1979	Germain	D12/146
D. 278,221	4/1985	Kojima et al.	D12/147
D. 287,953	1/1987	Takeuchi	D12/146
D. 300,015	2/1989	Cottrell	D12/147
D. 300,017	2/1989	Cottrell	D12/147
D. 321,157	10/1991	Cottrell et al.	D12/147
D. 328,577	8/1992	Goergen et al.	D12/143
D. 354,027	1/1995	Grosskopf	D12/146
D. 368,245	3/1996	Miyazaki	D12/147
D. 383,713	9/1997	Grosskopf	D12/146

OTHER PUBLICATIONS

Kumho 970 Tire, Feb. 1996 Tread Design Guide, p. 146.
Michelin XZY-1 Tire, Feb. 1996 Tread Design Guide, p. 151.

Modi Highway N500 Tire, Feb. 1996 Tread Design Guide, p. 151.

Kelly Armorsteel Tire, Far Right Illustration, Modern Tire Dealer Magazine, p. 45, Jun. 1996.

Tread Design Guide 1991, p. 99 Cooper SRM radial LT.

Tread Design Guide 1991, p. 145, Aurora Z38.

Tread Design Guide 1991, p. 162, Hankook Z39.

Tread Design Guide 1991, p. 168, Michelin XDHT.

Tread Design Guide 1995, p. 150, Michelin XZY-1.

Tread Design Guide 1995, p. 162, Toyo M315Z.

Tread Design Guide 1996, p. 126, Bridgestone M843.

Tread Design Guide 1996, p. 139, General Ameri *MSL.

U.S. Application Serial No. 29/059,594.

Primary Examiner—Robert M. Spear

Attorney, Agent, or Firm—Alan A. Csontos; Robert R. Reed

[57] CLAIM

The ornamental design for a tire tread, as shown and described.

DESCRIPTION

FIG. 1 is a perspective view of a tire tread showing our new design, it being understood that a tread pattern is repeated over the outer circumference and shoulder of a tire, the opposite side being the same as that illustrated; and, FIG. 2 is an enlarged fragmentary front elevation view of the tread pattern of FIG. 1 showing our new design for the tire tread.

The broken line showing of a tire sidewall and inner bead is for illustrative purposes only and forms no part of the claimed design.

1 Claim, 2 Drawing Sheets

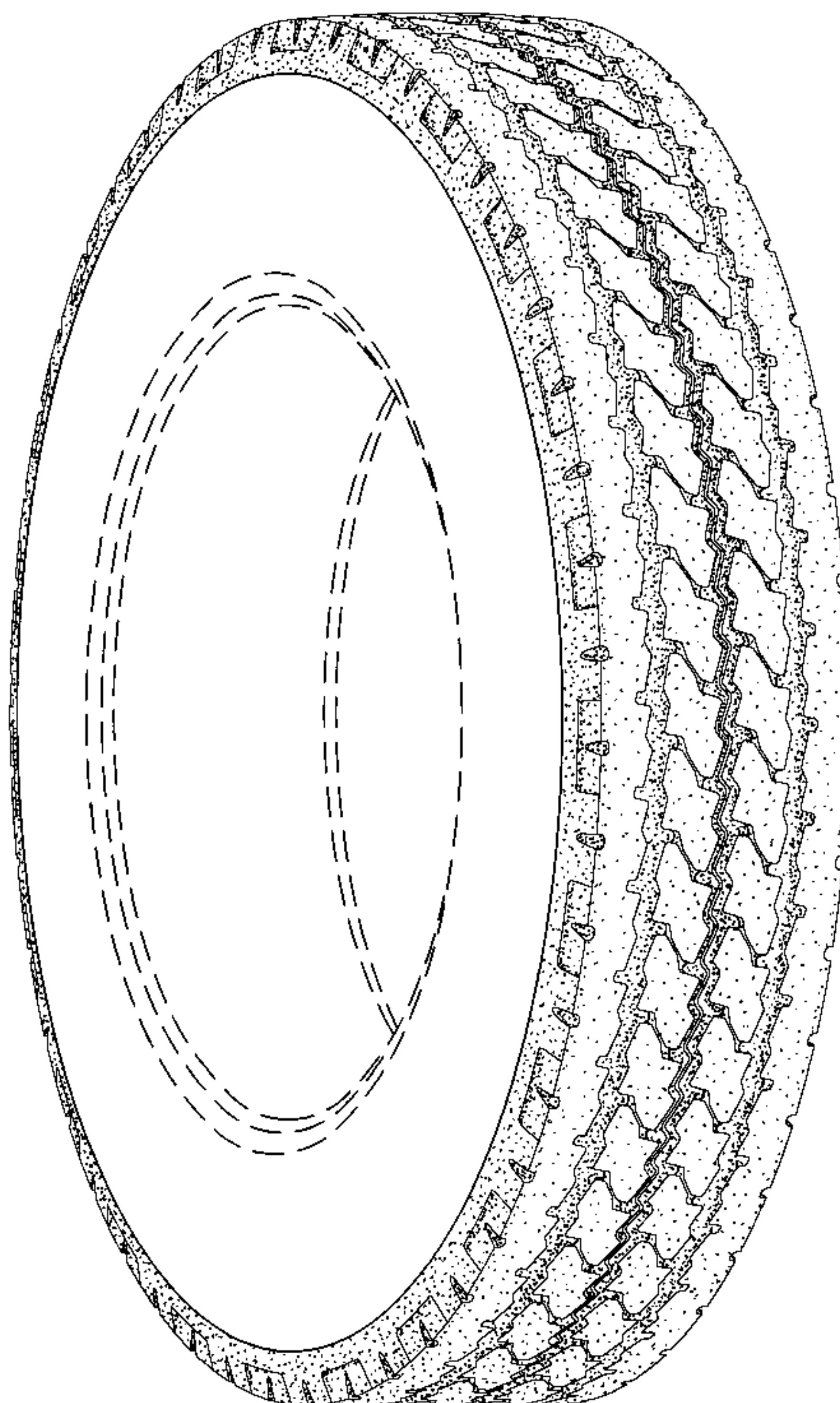

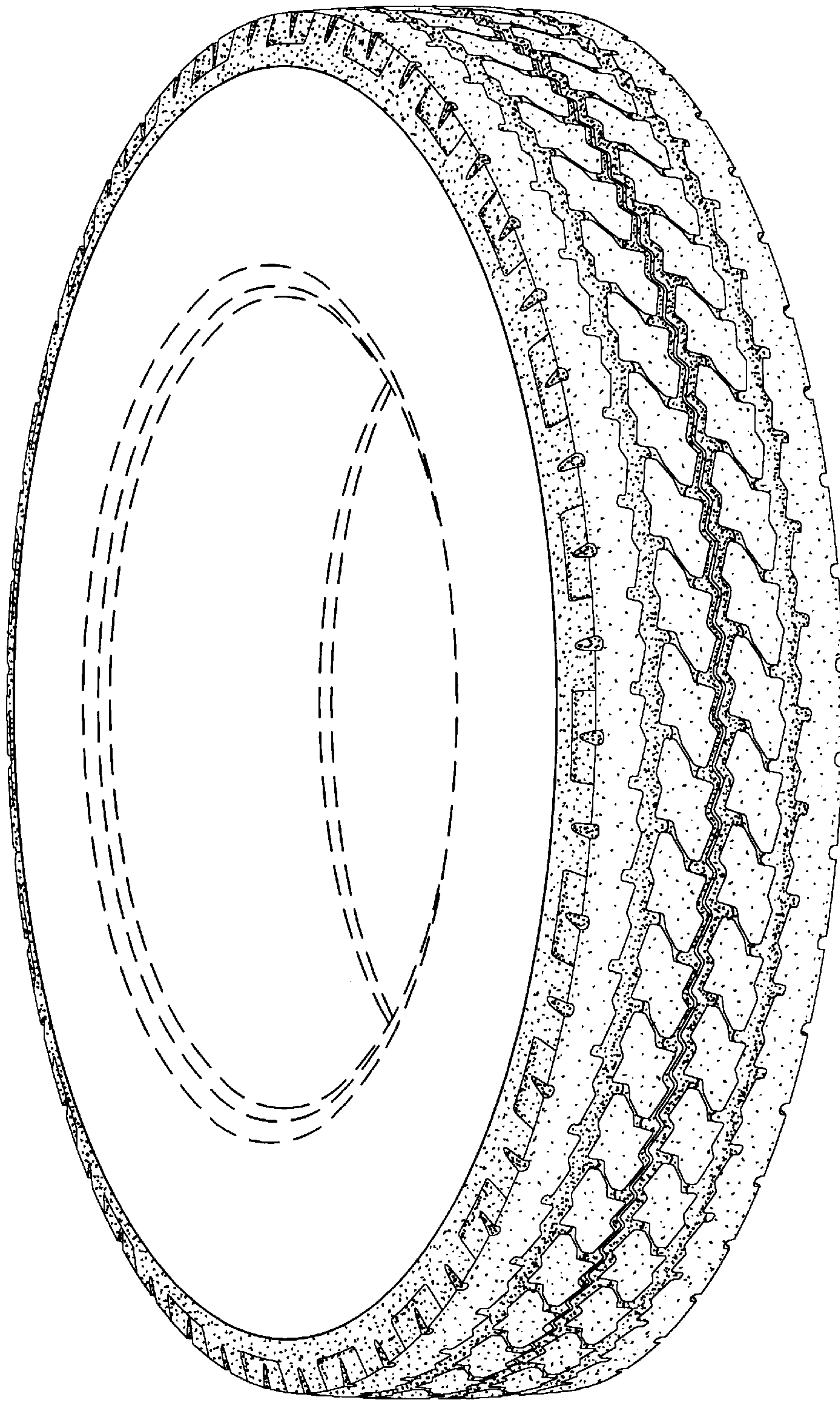

Fig. 1

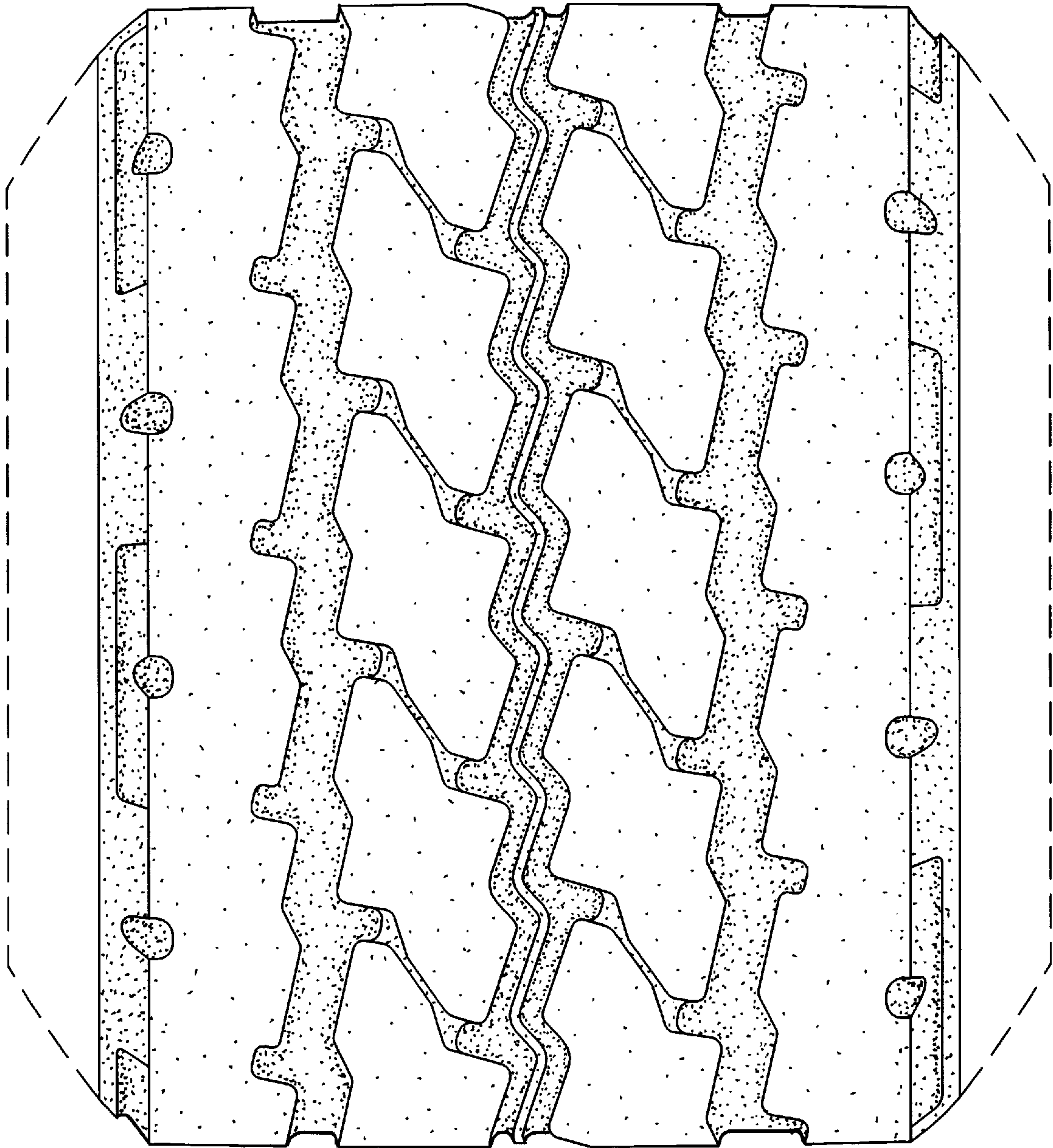

Fig. 2