



US00D409004S

United States Patent [19]
Bartholow

[11] **Patent Number: Des. 409,004**

[45] **Date of Patent: ** May 4, 1999**

[54] **ACCESSORY HANGER**

[76] Inventor: **Dudley Bartholow**, 13911 Ridgedale Dr., #401, Minnetonka, Minn. 55305

[**] Term: **14 Years**

[21] Appl. No.: **29/073,351**

[22] Filed: **Jul. 7, 1997**

[51] **LOC (6) Cl. 06-08**

[52] **U.S. Cl. D6/317; D6/315; D6/319**

[58] **Field of Search D6/315, 317, 318, D6/319, 513; 211/113, 119; 223/85, 88, 92, DIG. 1**

[56] **References Cited**

U.S. PATENT DOCUMENTS

- D. 313,906 1/1991 Lublin .
- 2,258,199 10/1941 Allen .
- 2,494,973 1/1950 Vollmer et al. .

- 2,629,575 2/1953 Loyot et al. .
- 3,326,428 6/1967 Passon .
- 4,778,088 10/1988 Miller .
- 4,966,287 10/1990 Snyder .
- 5,303,855 4/1994 Veale .

Primary Examiner—B. J. Bullock
Attorney, Agent, or Firm—D. L. Tschida

[57] **CLAIM**

The ornamental design for a accessory hanger, as shown and described.

DESCRIPTION

FIG. 1 is a front elevation of an accessory hanger showing my new design, the rear being a mirror image;
FIG. 2 is a top plan view thereof;
FIG. 3 is a bottom plan view thereof;
FIG. 4 is a right side elevation thereof; and,
FIG. 5 left side elevation thereof.

1 Claim, 5 Drawing Sheets

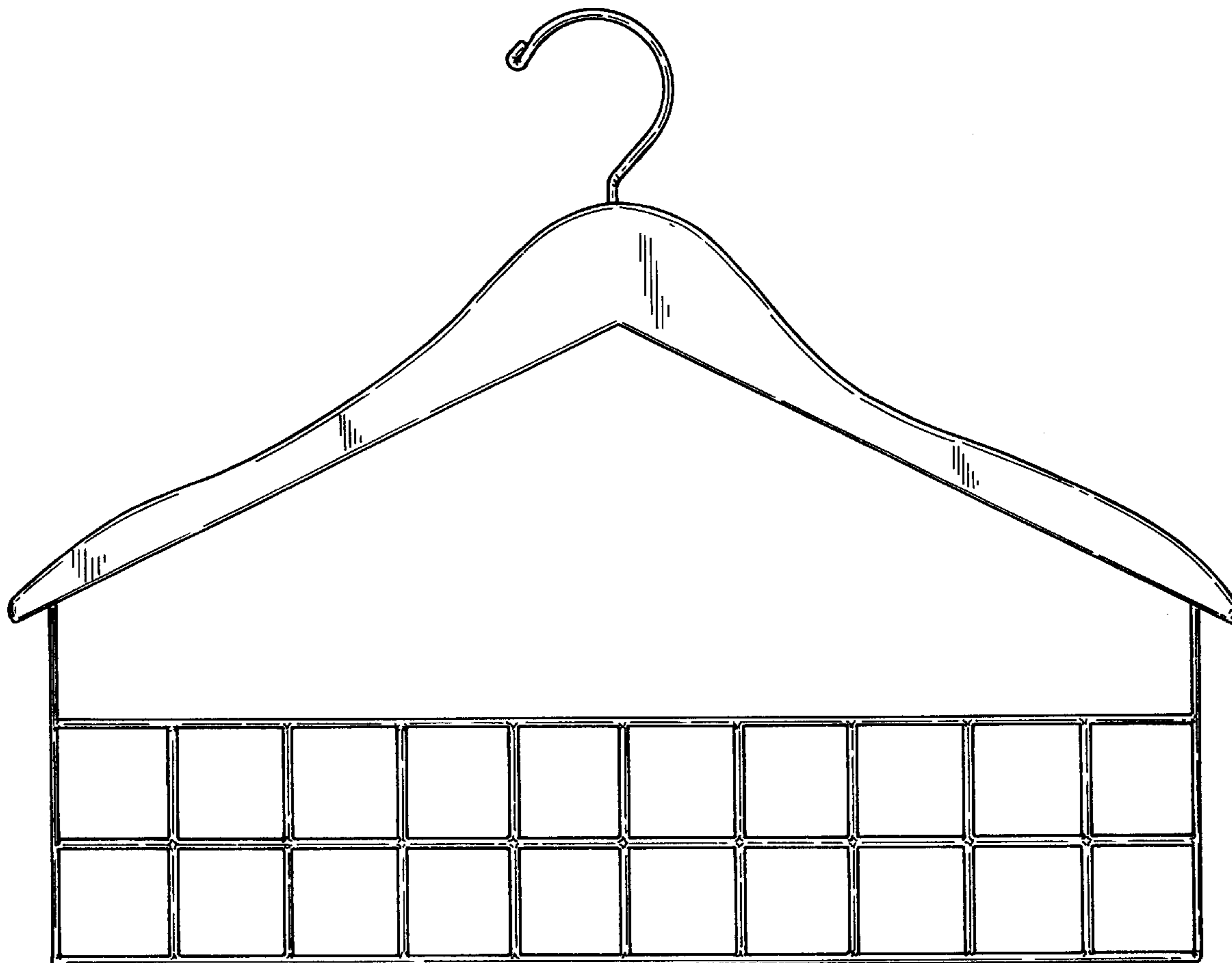

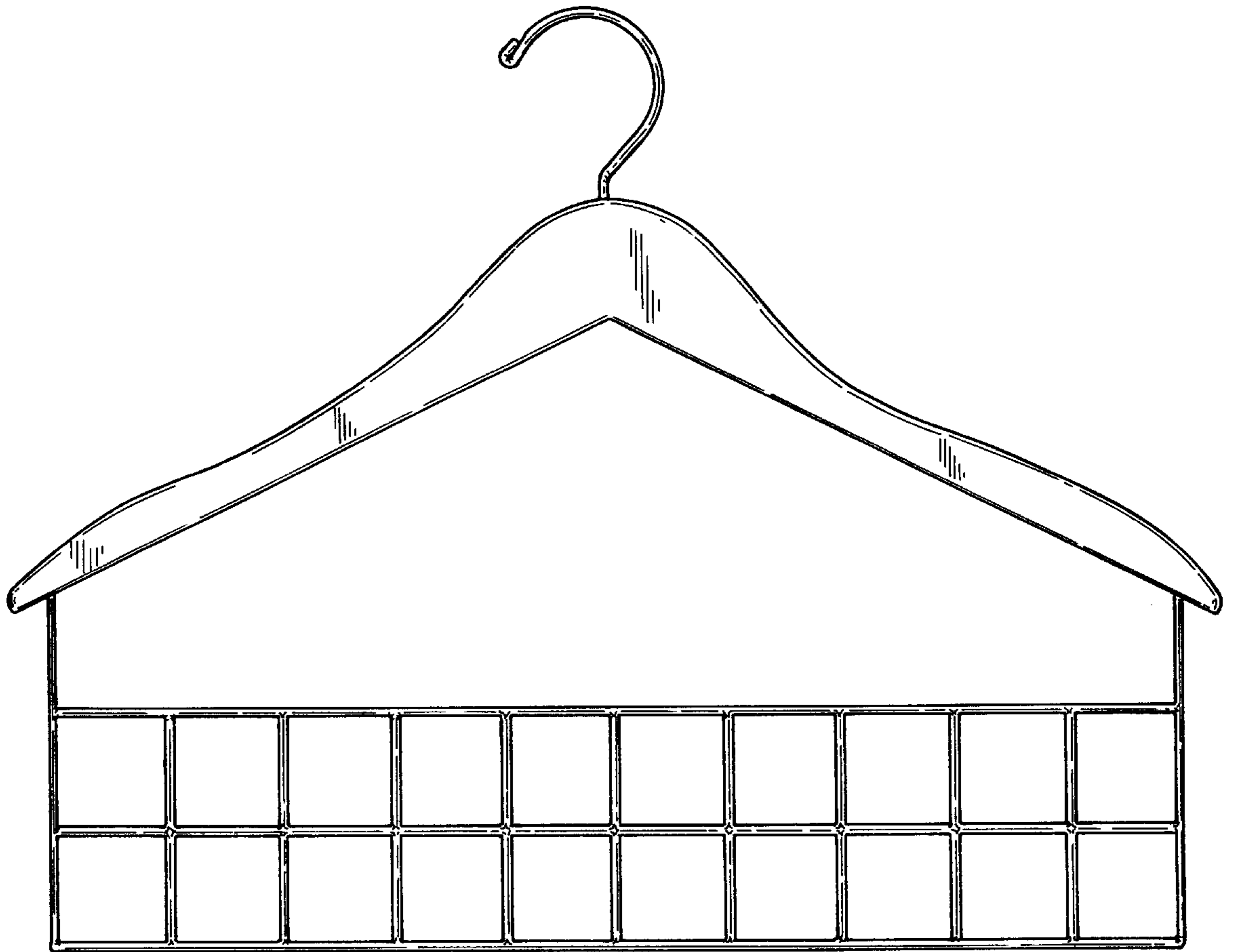

FIG. 1

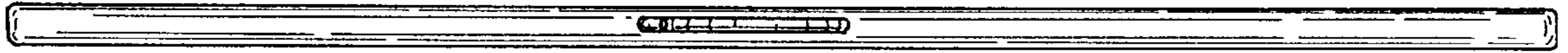

FIG. 2

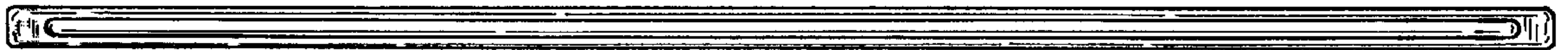

FIG. 3



FIG. 4



FIG. 5