



US00D408992S

United States Patent [19] Foster

[11] Patent Number: **Des. 408,992**

[45] Date of Patent: **** May 4, 1999**

[54] **REEL CADDY**

[75] Inventor: **Ronald W. Foster**, Batavia, Ill.

[73] Assignee: **Hodgman, Inc.**, Montgomery, Ill.

[**] Term: **14 Years**

[21] Appl. No.: **29/074,799**

[22] Filed: **Aug. 12, 1997**

[51] **LOC (6) Cl.** **03-01**

[52] **U.S. Cl.** **D3/260; D3/904**

[58] **Field of Search** D3/201, 203, 205,
D3/224, 215, 226, 232, 233, 234, 228,
243, 225, 230, 242, 218; 224/163, 162,
904, 236, 240, 243; 43/26

[56] **References Cited**

U.S. PATENT DOCUMENTS

D. 264,772	6/1982	Motsko .	
D. 352,166	11/1994	Caligiuri	D3/243
D. 368,581	4/1996	Cincotta	D3/218
593,640	11/1897	Caldwell	150/152
597,325	1/1898	Prickett	224/236
1,924,492	8/1933	Goldwyn .	
2,351,341	6/1944	Immordino .	
2,440,138	4/1948	Benenfeld .	
2,795,258	6/1957	Berry et al. .	
2,869,277	1/1959	Breithaupt .	
3,033,259	5/1962	Landis, Sr. .	
3,674,190	7/1972	Wright .	
3,762,592	10/1973	Mayes .	
4,136,478	1/1979	Wycosky .	
4,641,454	2/1987	Ray et al. .	
4,832,010	5/1989	Lerman .	

4,928,819	5/1990	Jakobsen .	
5,090,526	2/1992	Jacober .	
5,213,418	5/1993	Dancy et al. .	
5,275,318	1/1994	Catania .	
5,358,158	10/1994	Darr	224/162
5,381,922	1/1995	Gladman et al. .	
5,392,974	2/1995	Johnson-Rabbett	224/236 X
5,501,029	3/1996	McDaniel, Sr.	43/26

Primary Examiner—Louis S. Zarfaz
Assistant Examiner—Catherine R. Oliver
Attorney, Agent, or Firm—Jacobson, Price, Holman & Stern, PLLC

[57] CLAIM

The ornamental design for a reel caddy, as shown and described.

DESCRIPTION

FIG. 1 is a open perspective view showing my new design for a reel caddy;
FIG. 2 is a top view thereof;
FIG. 3 is a bottom view thereof;
FIG. 4 is a right side view thereof;
FIG. 5 is a left side view thereof;
FIG. 6 is a rear view thereof;
FIG. 7 is a front view thereof;
FIG. 8 is a closed perspective view thereof;
FIG. 9 is a top view thereof;
FIG. 10 is a bottom view thereof;
FIG. 11 is a right side view thereof;
FIG. 12 is a left side view thereof;
FIG. 13 is a bottom view thereof; and,
FIG. 14 is a top view thereof.

1 Claim, 8 Drawing Sheets

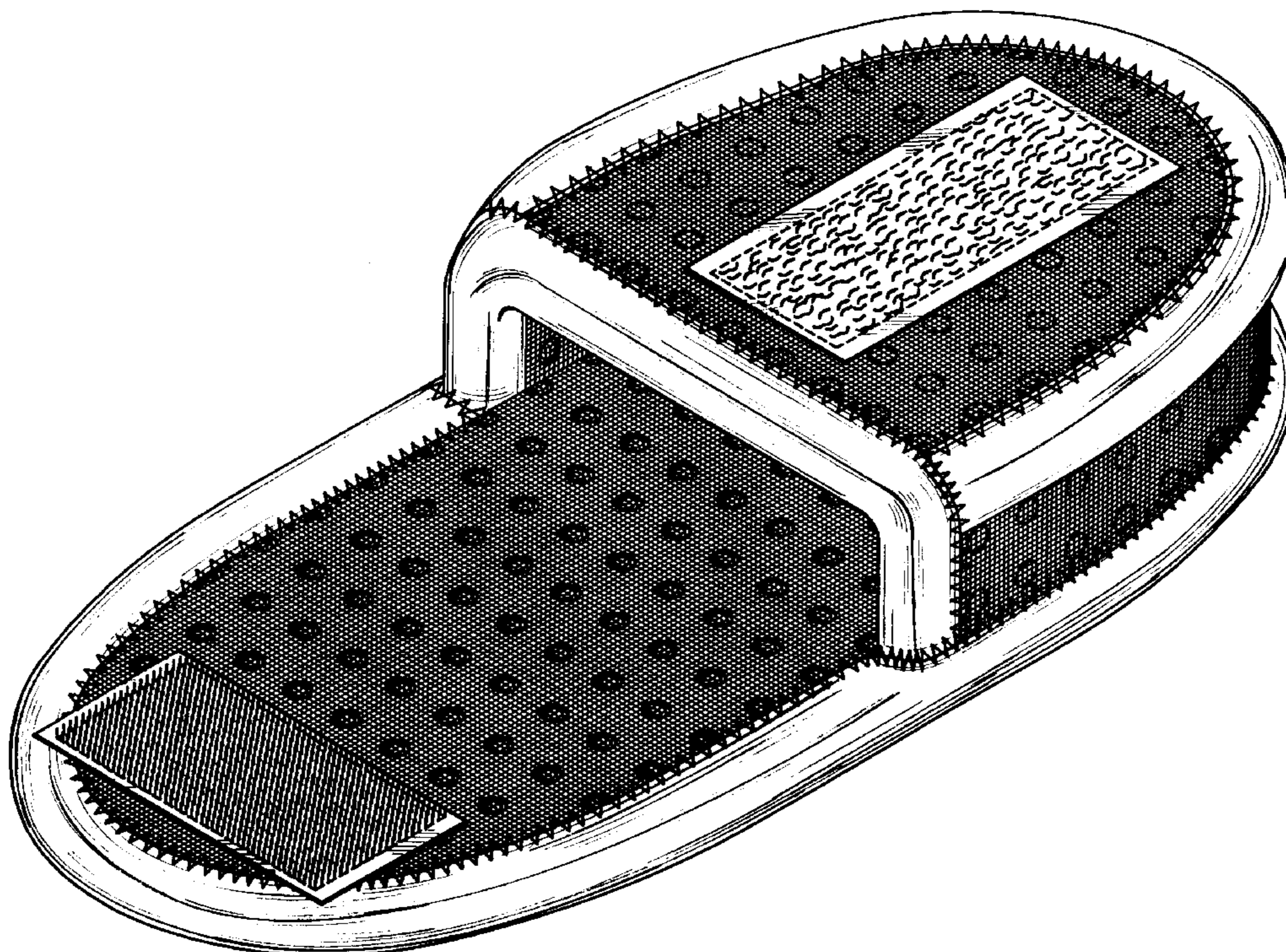

FIG. 1

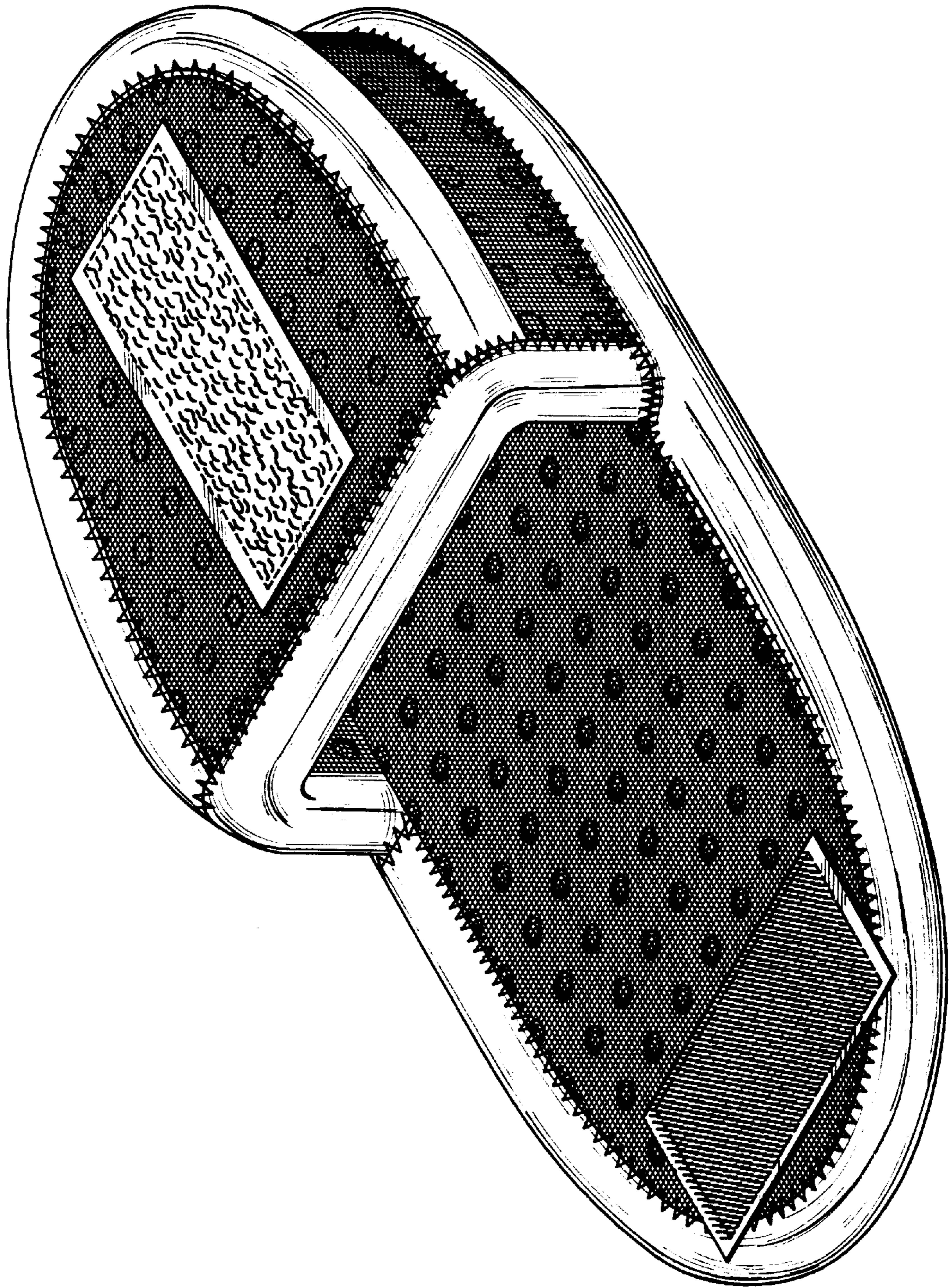

FIG. 2

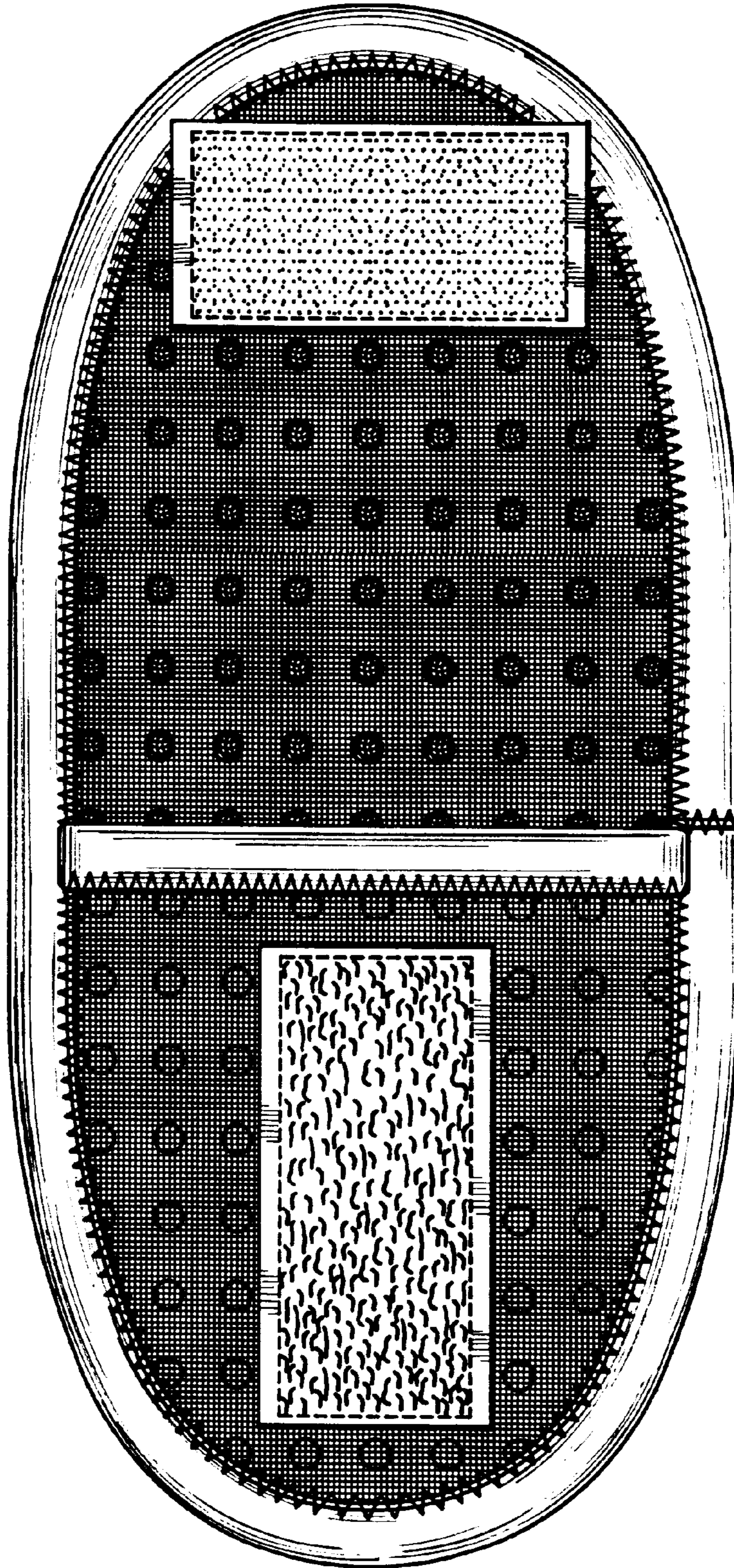

FIG. 3

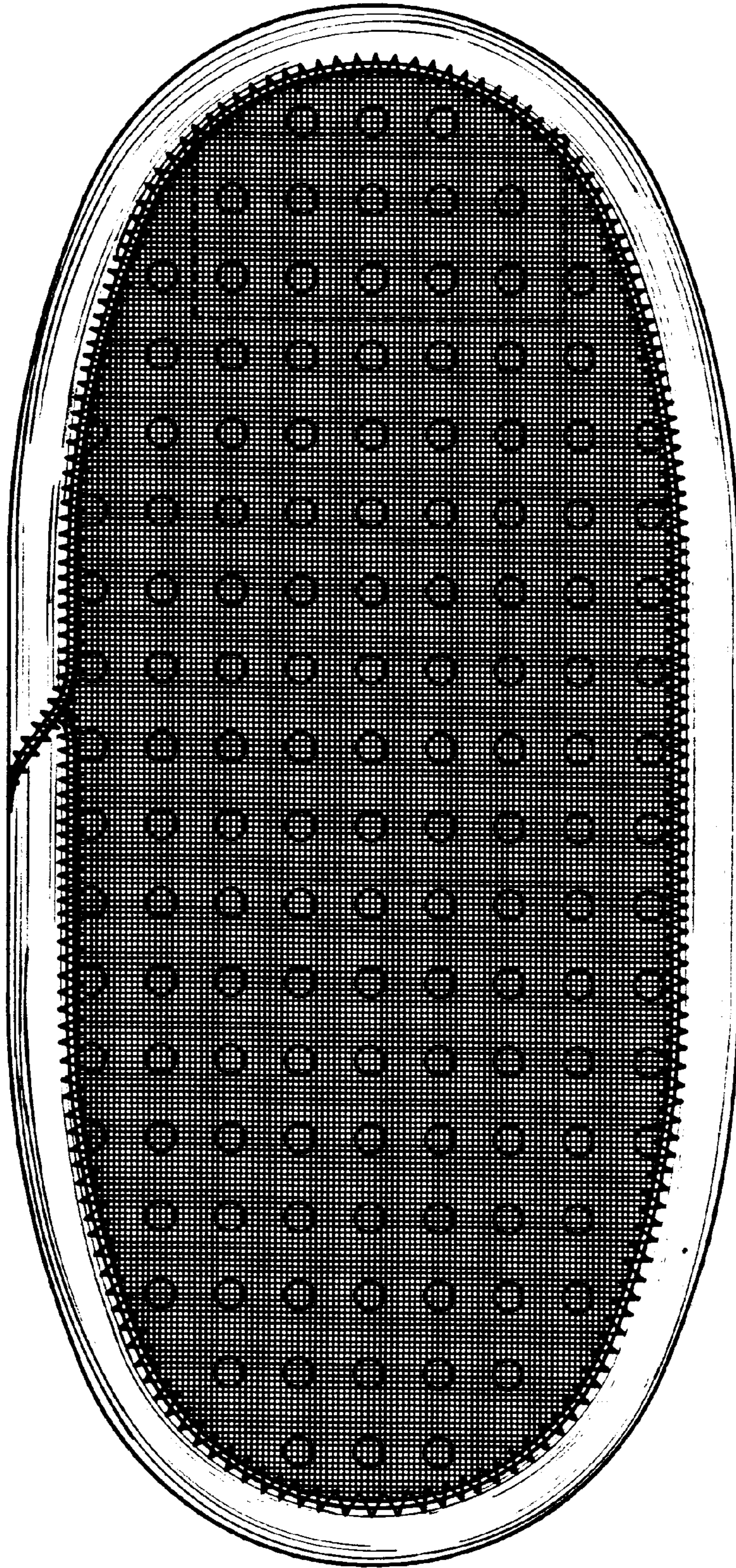

FIG. 4

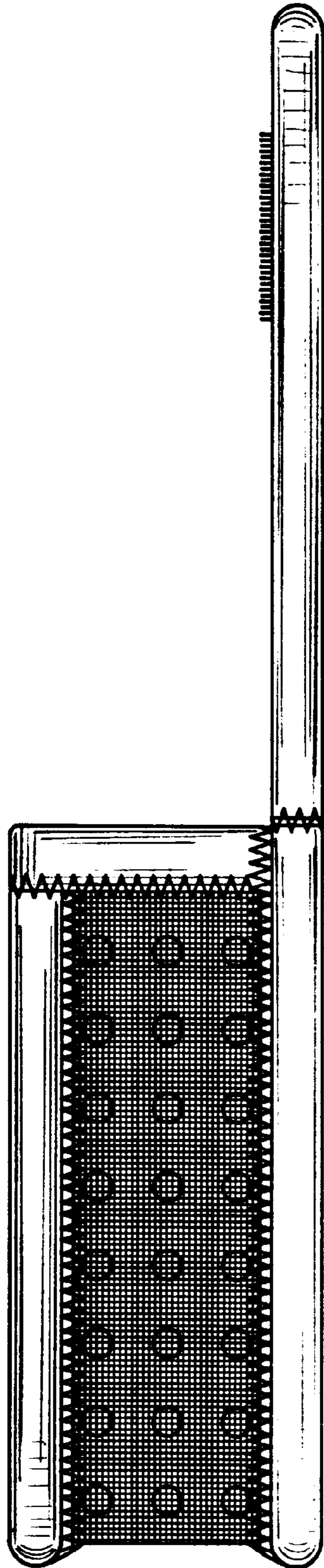

FIG. 5

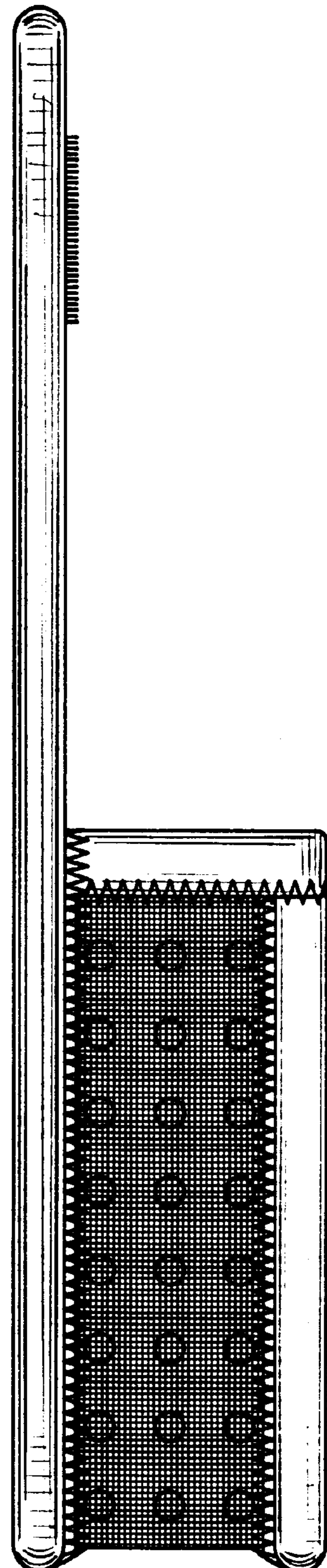

FIG. 6

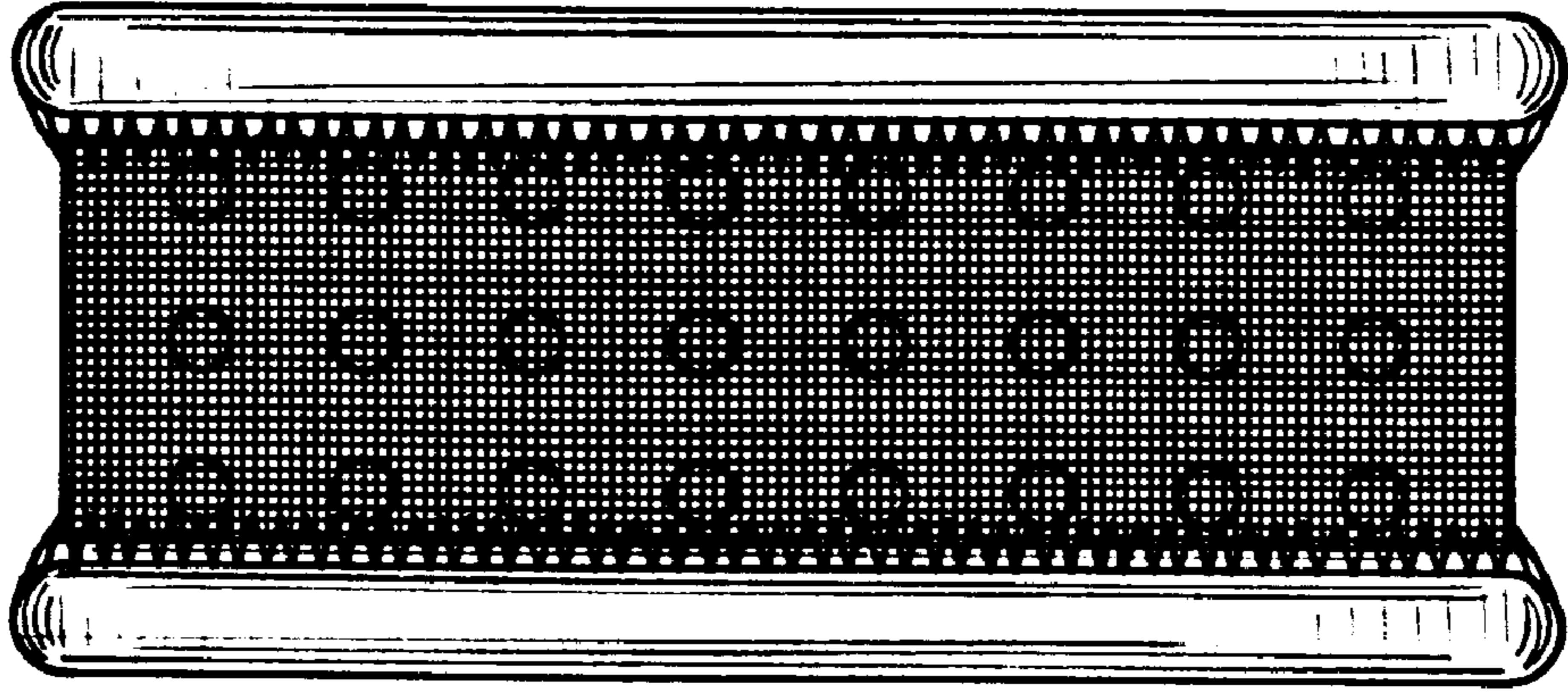

FIG. 7

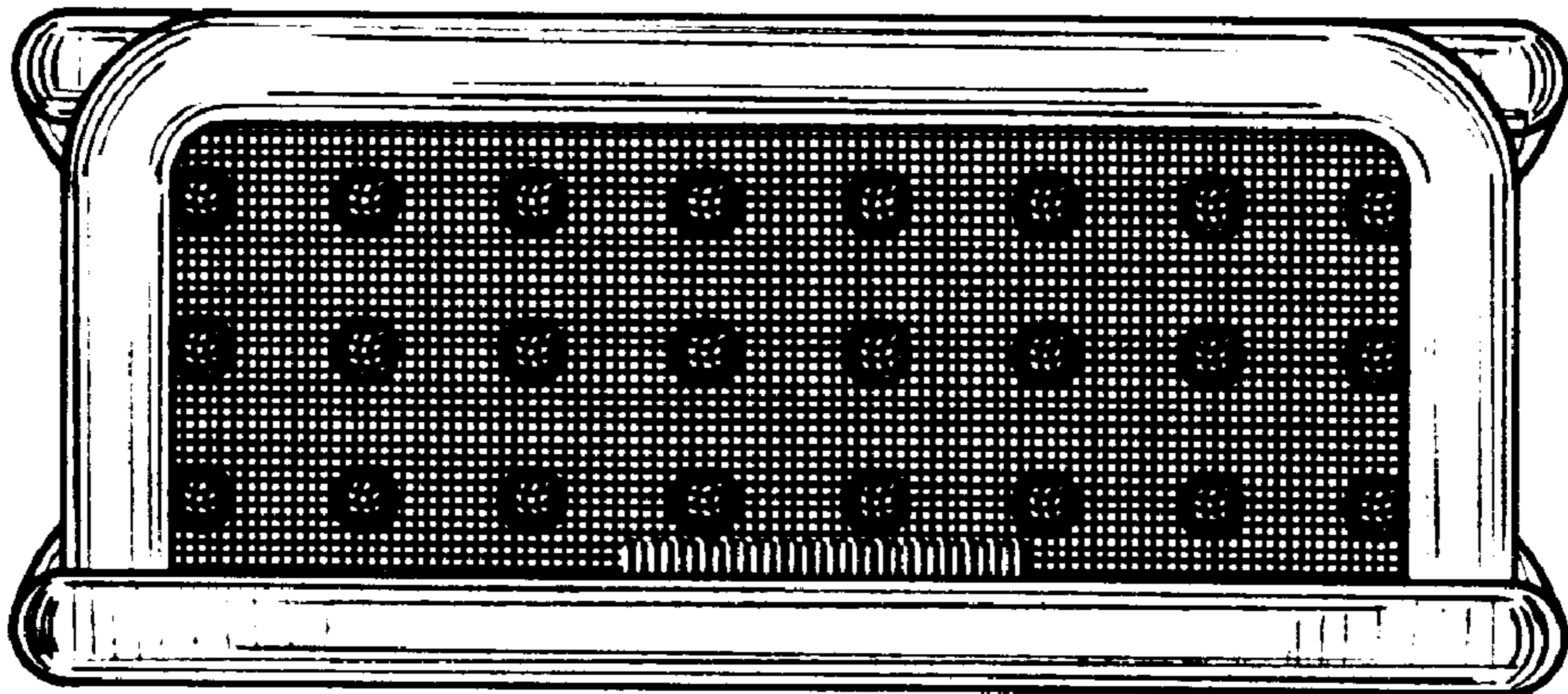

FIG. 8

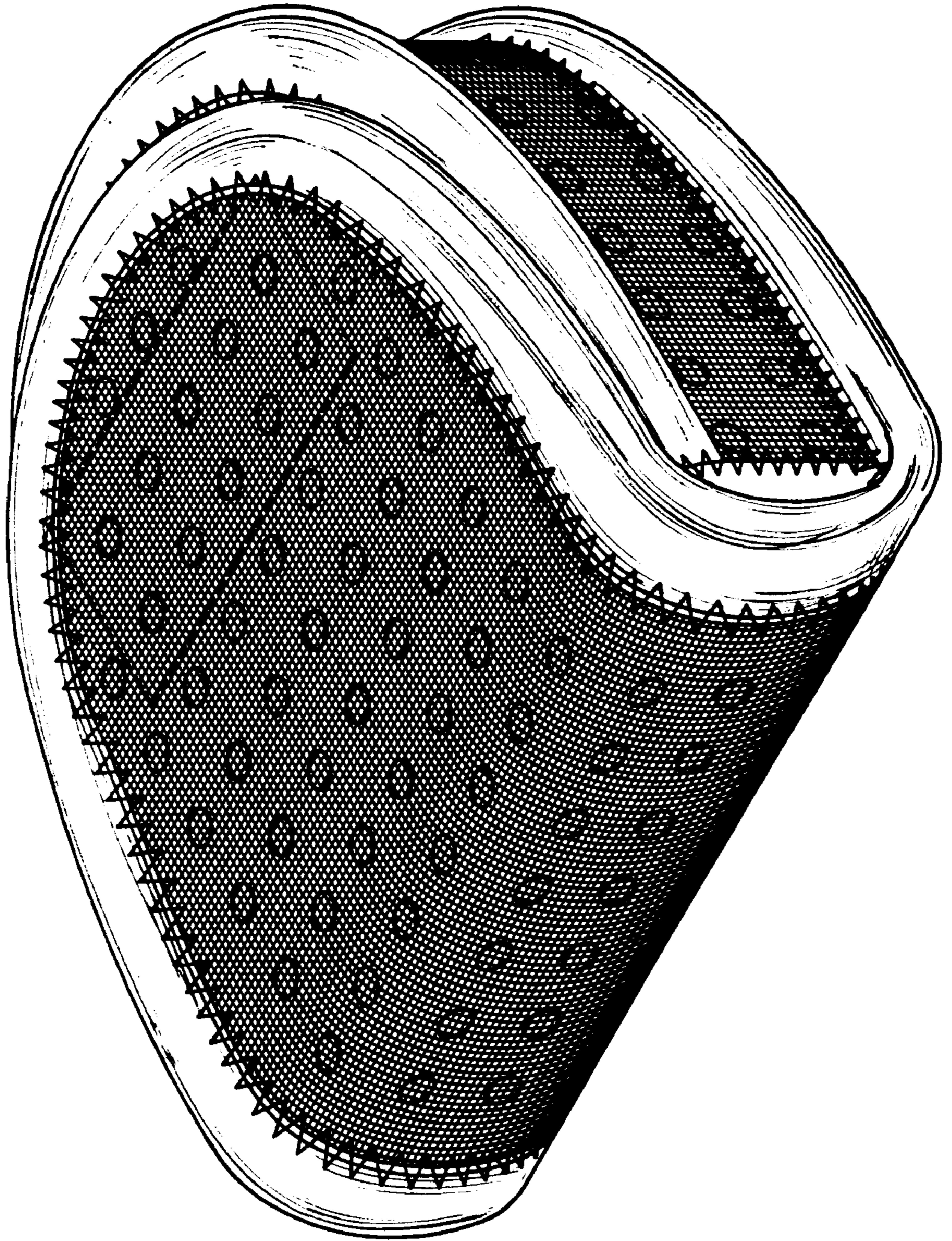

FIG. 9

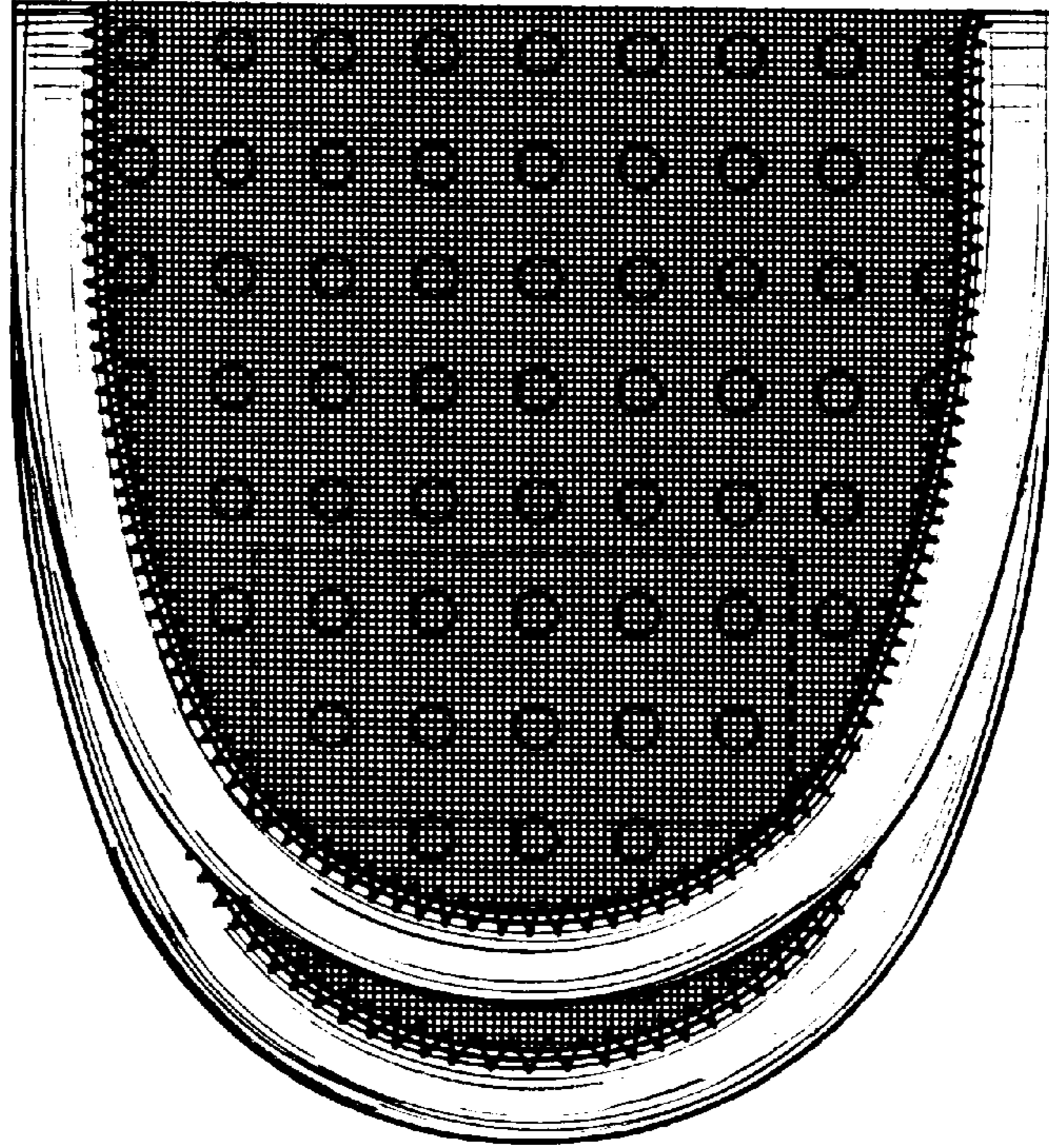

FIG. 10

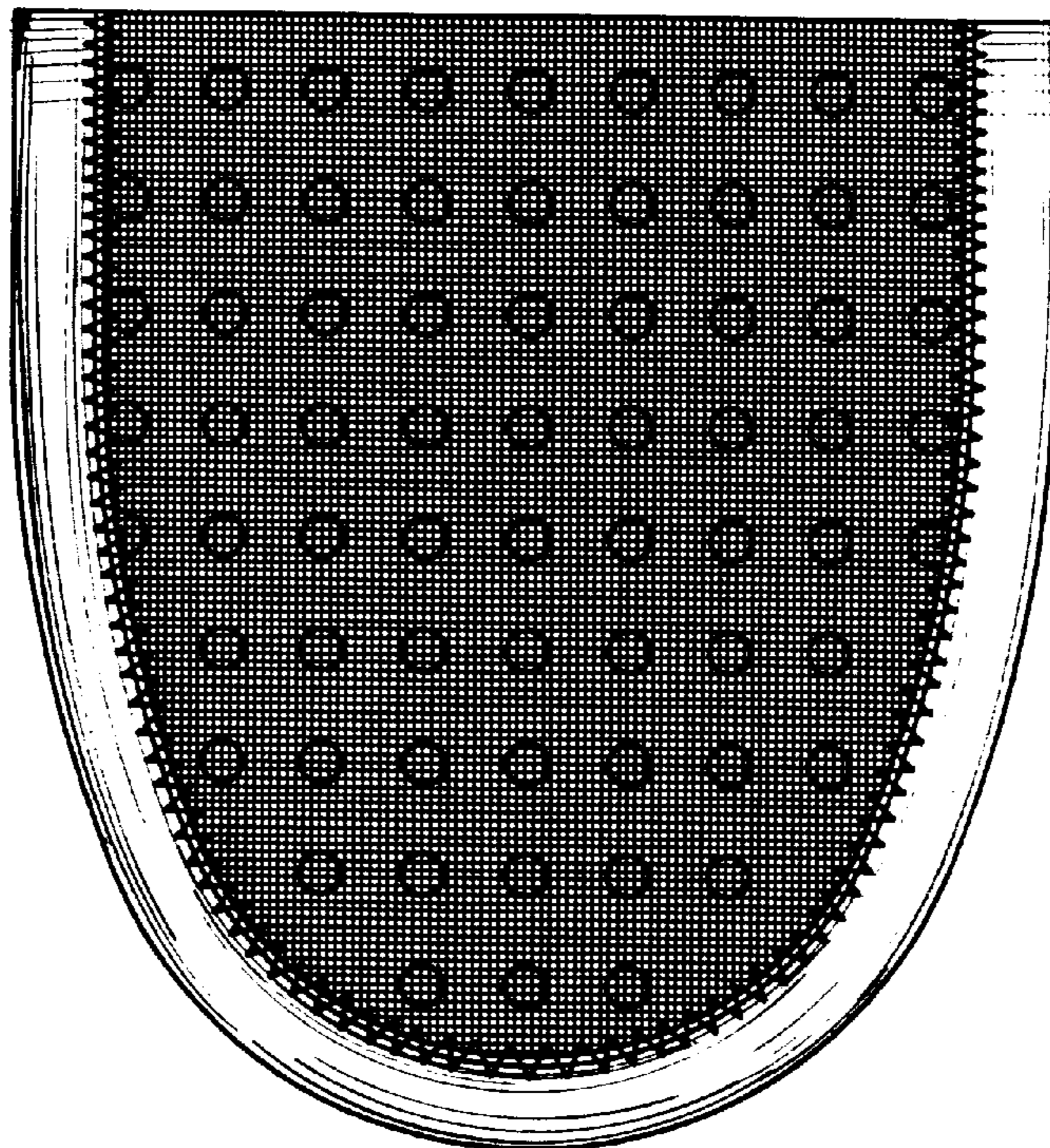

FIG. 11

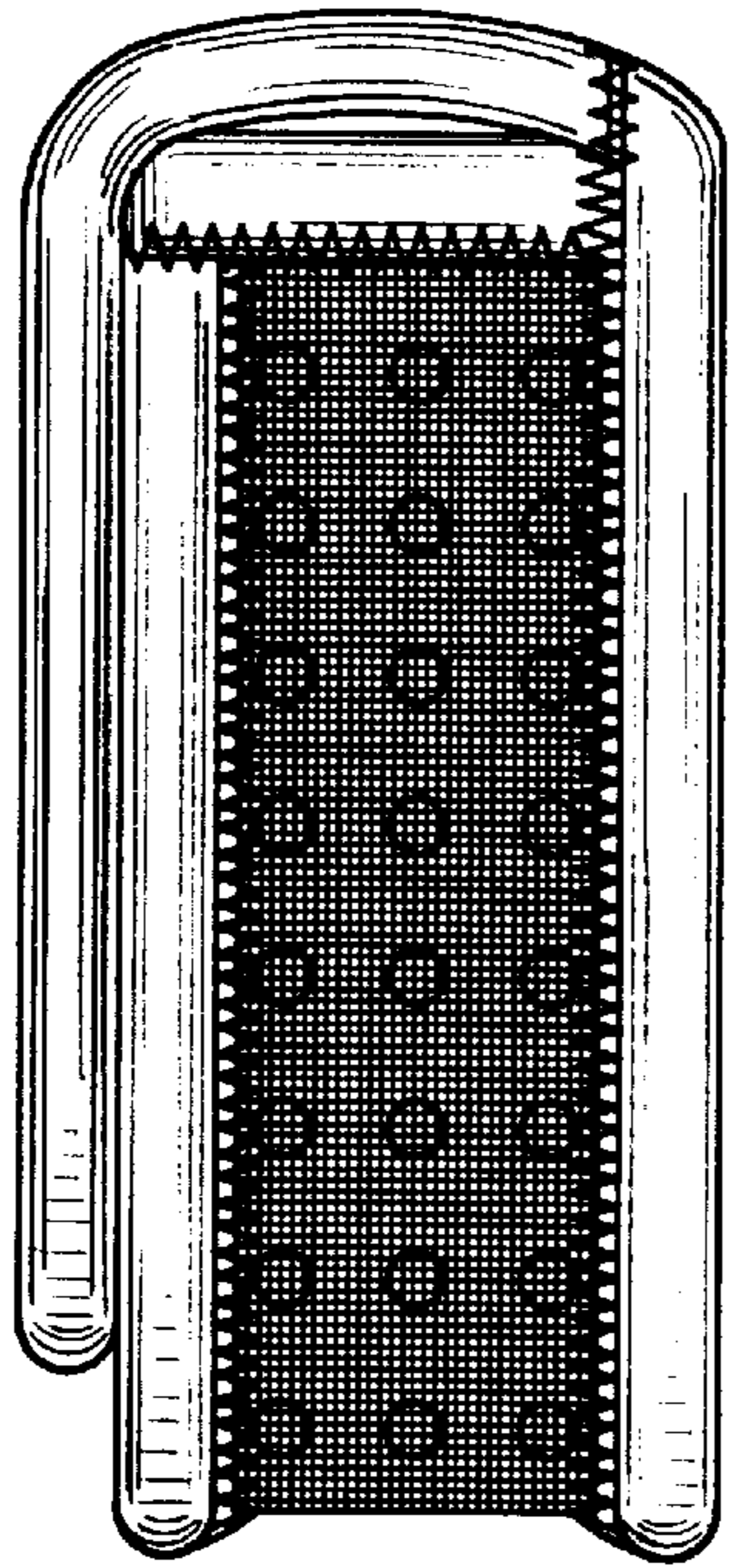

FIG. 12

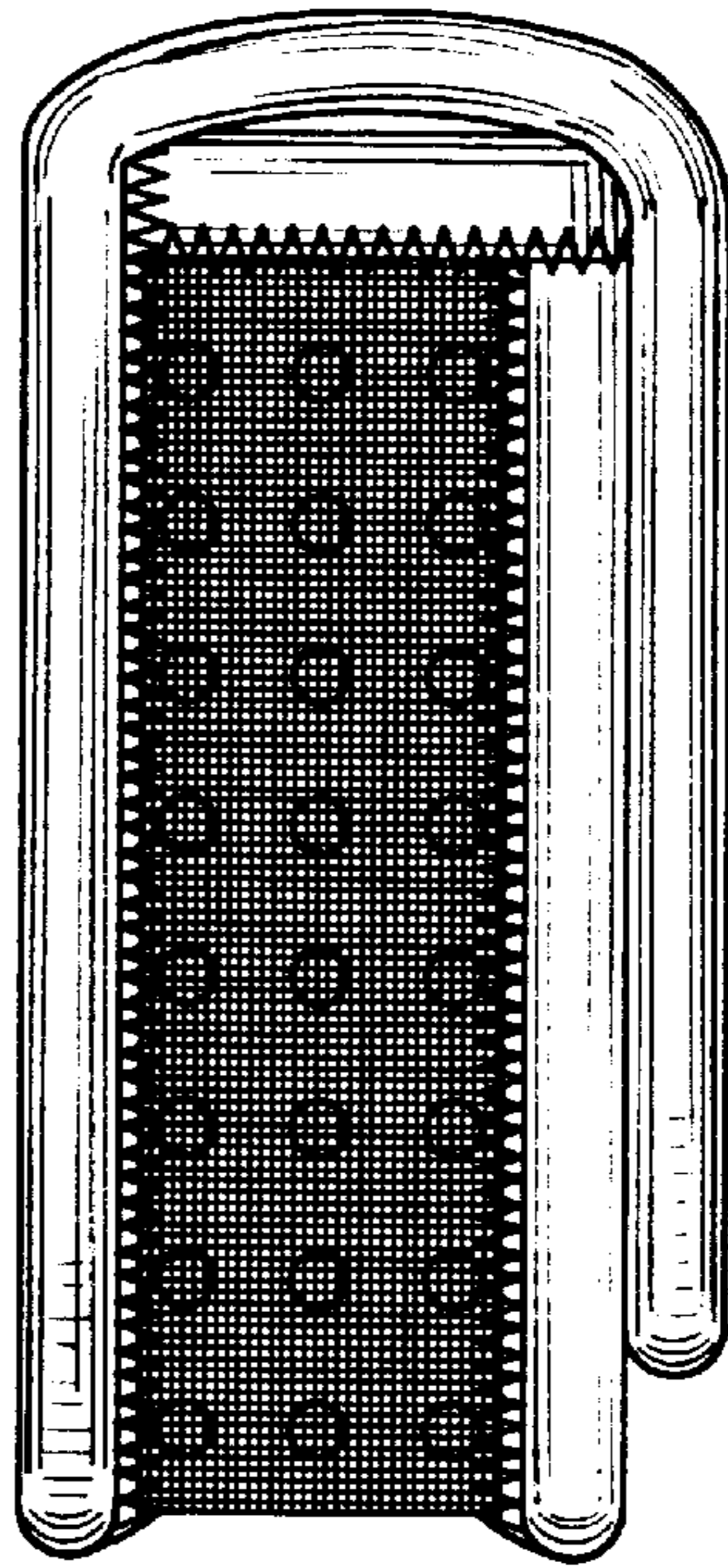

FIG. 13

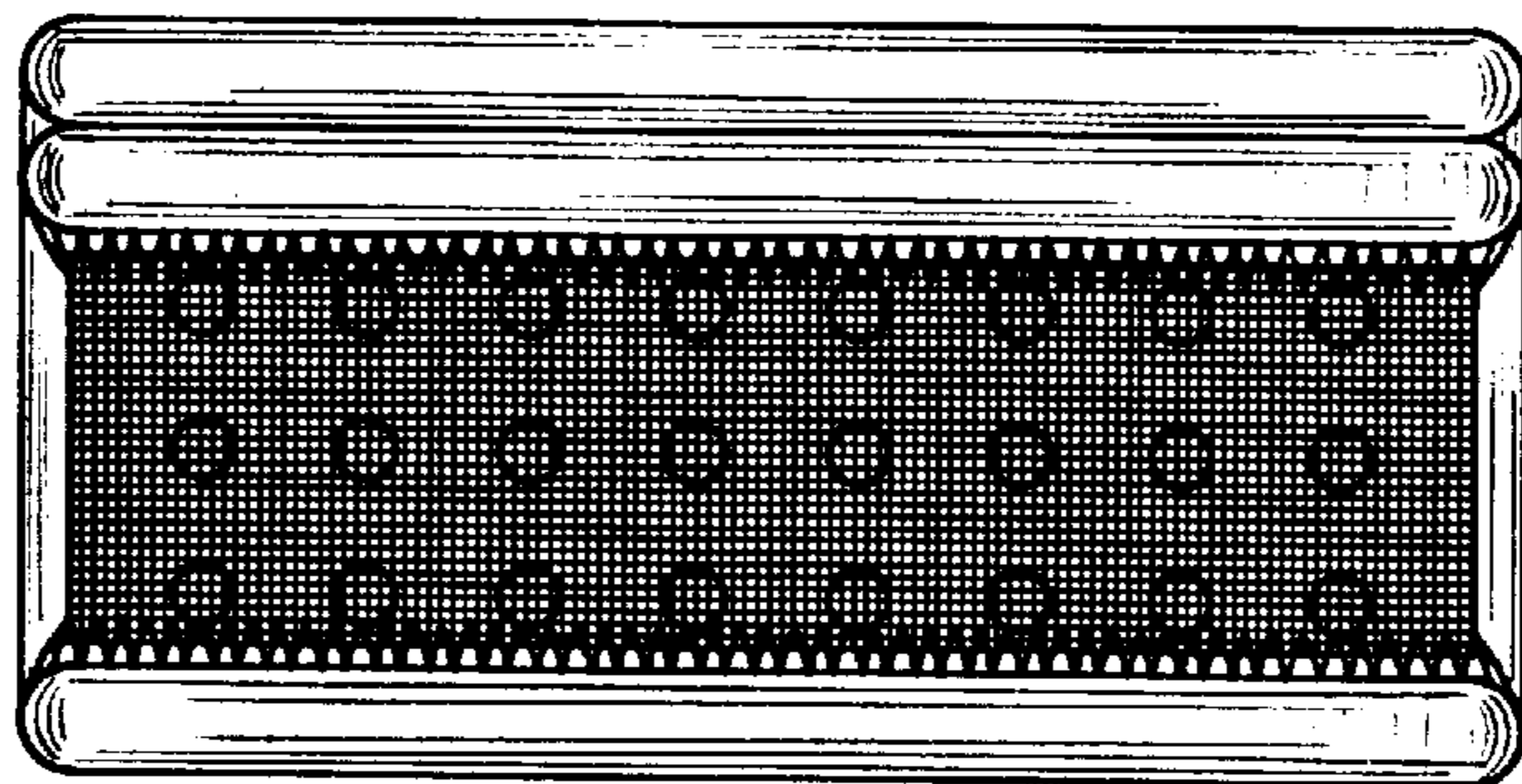

FIG. 14

