



US00D408971S

# United States Patent [19] Birkenstock

[11] Patent Number: **Des. 408,971**

[45] Date of Patent: **\*\* May 4, 1999**

[54] **SHOE WITH CLASP**

[75] Inventor: **Christian Birkenstock**, Bad Honnef, Germany

[73] Assignee: **Betula Schuh GmbH**, Katherinen, Germany

[\*\*] Term: **14 Years**

[21] Appl. No.: **29/075,296**

[22] Filed: **Aug. 26, 1997**

[30] **Foreign Application Priority Data**

Feb. 26, 1997 [XH] Hague Agreement ..... DM/039,311

[51] **LOC (6) Cl.** ..... **02-04**

[52] **U.S. Cl.** ..... **D2/916; D2/907; D2/919; D2/896**

[58] **Field of Search** ..... D2/909, 910, 907, D2/913-917, 919, 922, 898, 896; 36/7.1, 7.1 R, 7.8, 11.5, 72 R, 72 B, 9 R, 174

[56] **References Cited**

**U.S. PATENT DOCUMENTS**

D. 134,777	1/1943	Fox	.....	D2/922
D. 153,768	5/1949	Diamant	.....	D2/916
D. 273,628	5/1984	Huberman et al.	.....	D2/907
D. 325,805	5/1992	Herber	.....	D2/909
D. 348,149	6/1994	Minkin	.....	D2/969
3,063,457	11/1962	Bittner et al.	.....	36/174

**FOREIGN PATENT DOCUMENTS**

3442147	5/1986	Germany	.....	36/11.5
M 96 07				
629.1	2/1996	Germany	.	

**OTHER PUBLICATIONS**

L.L. Bean Summer 1992 Catalog, p. 122, "Birkenstock Sandals", Dec. 1992.

*Primary Examiner*—Louis S. Zarfaz  
*Assistant Examiner*—Greg Andoll  
*Attorney, Agent, or Firm*—Pollock, Vande Sande & Amernick, R.L.L.P.

[57] **CLAIM**

The ornamental design for a shoe with clasp, as shown and described.

**DESCRIPTION**

FIG. 1 is a front, top perspective view showing the new design of a shoe with clasp;  
FIG. 2 is a top plan view thereof;  
FIG. 3 is a bottom plan view thereof;  
FIG. 4 is a right side elevational view thereof;  
FIG. 5 is a left side elevational view thereof;  
FIG. 6 is a front elevational view thereof; and,  
FIG. 7 is a rear elevational view thereof.

The partial rendering of the surface texture in the Figures is for ease of illustration. It is to be understood that the entire surface appears as that which is partially rendered.

**1 Claim, 2 Drawing Sheets**

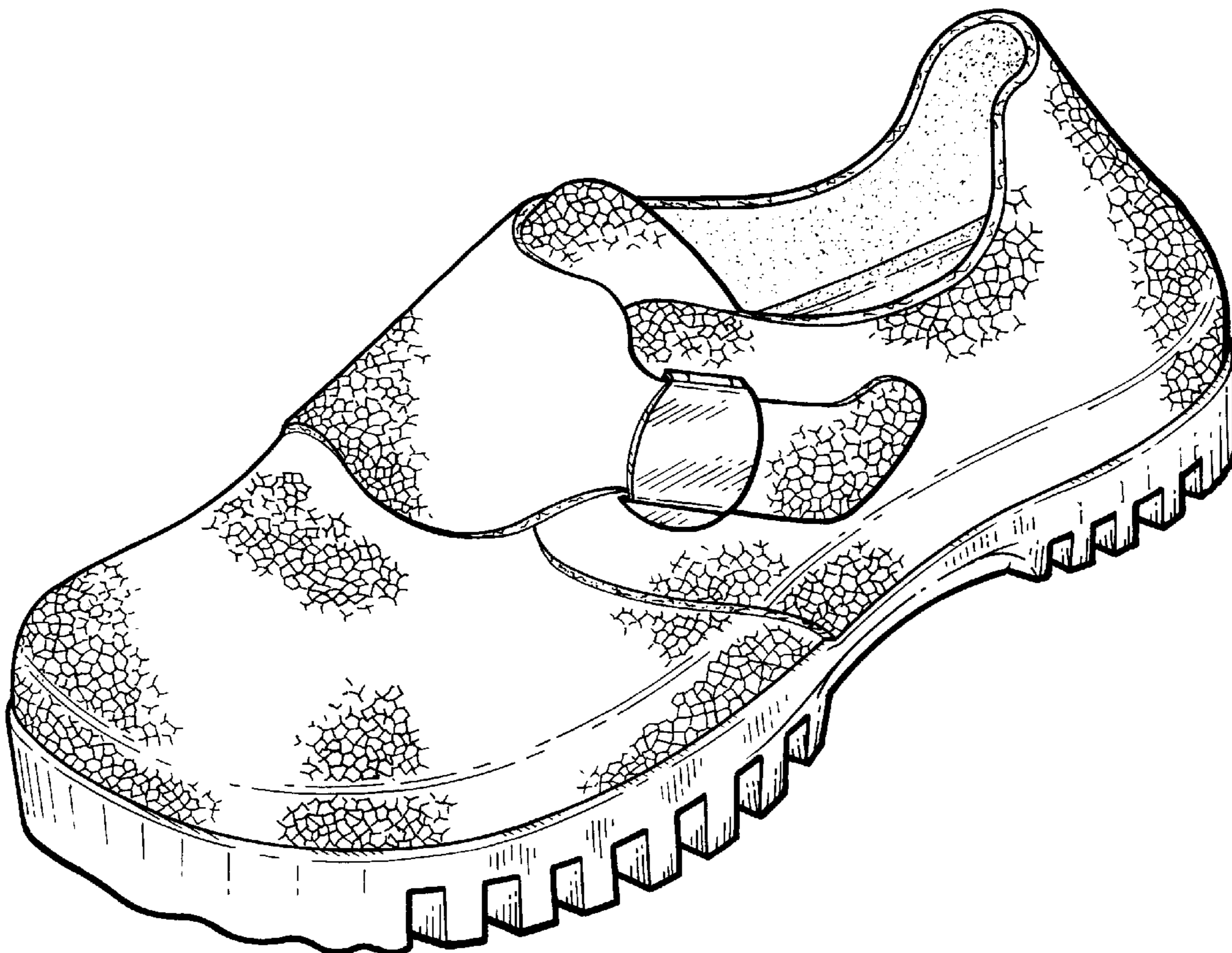

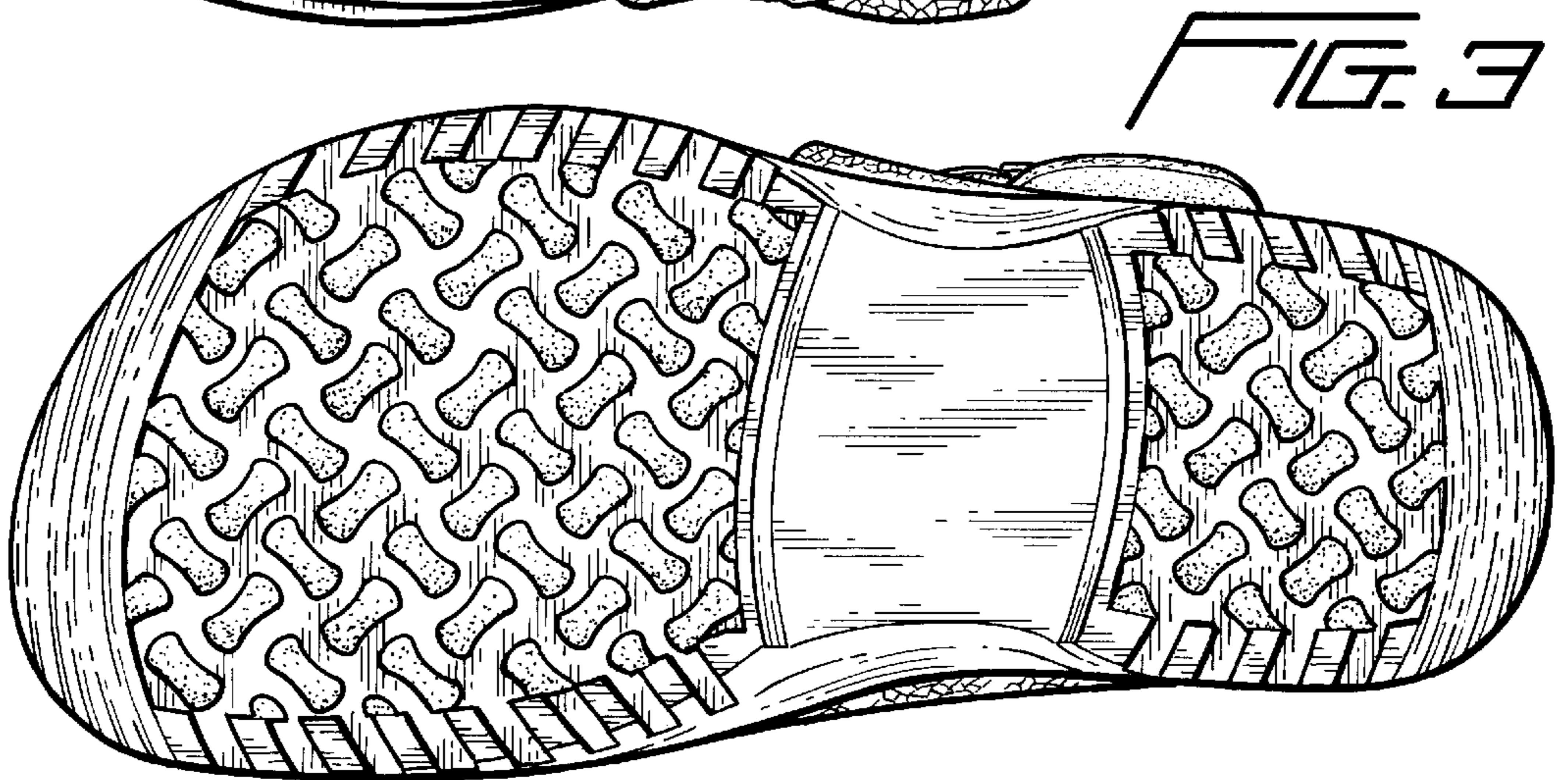
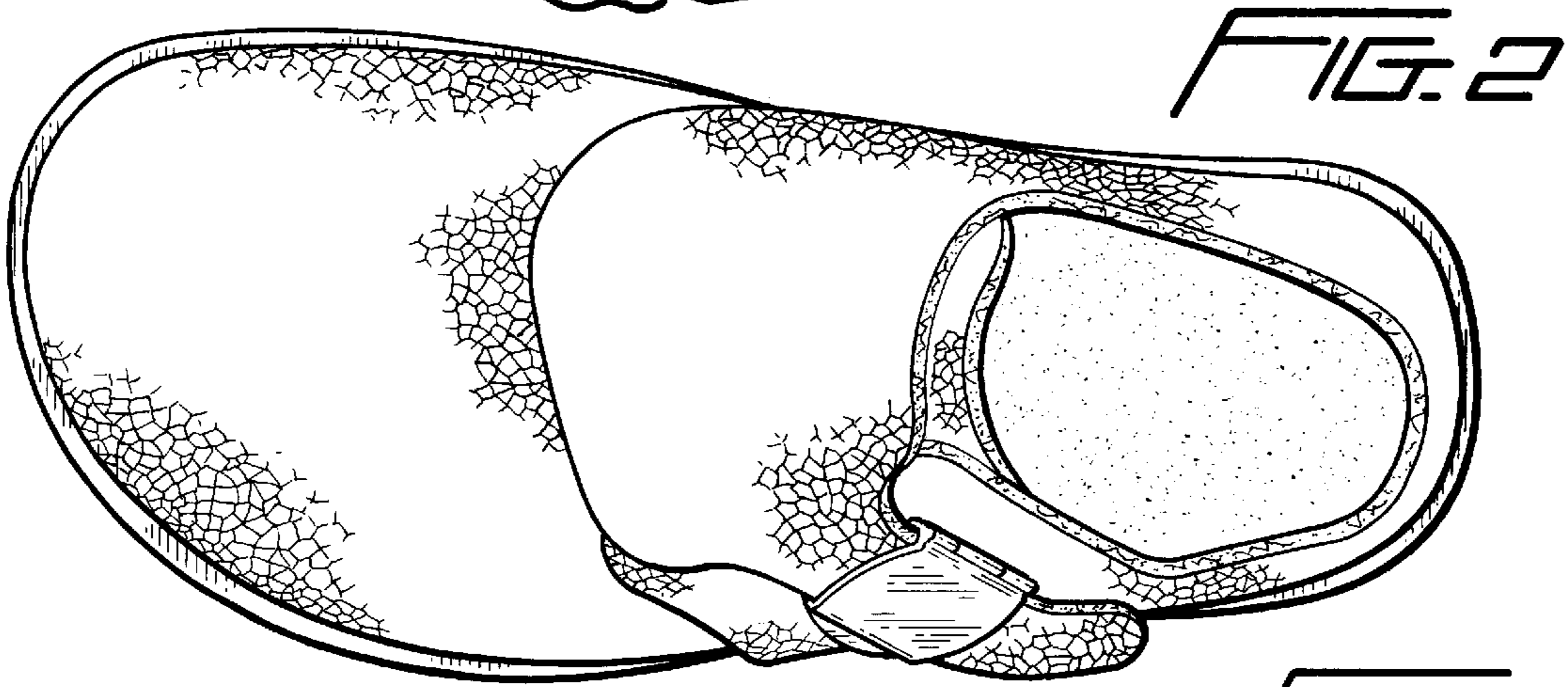
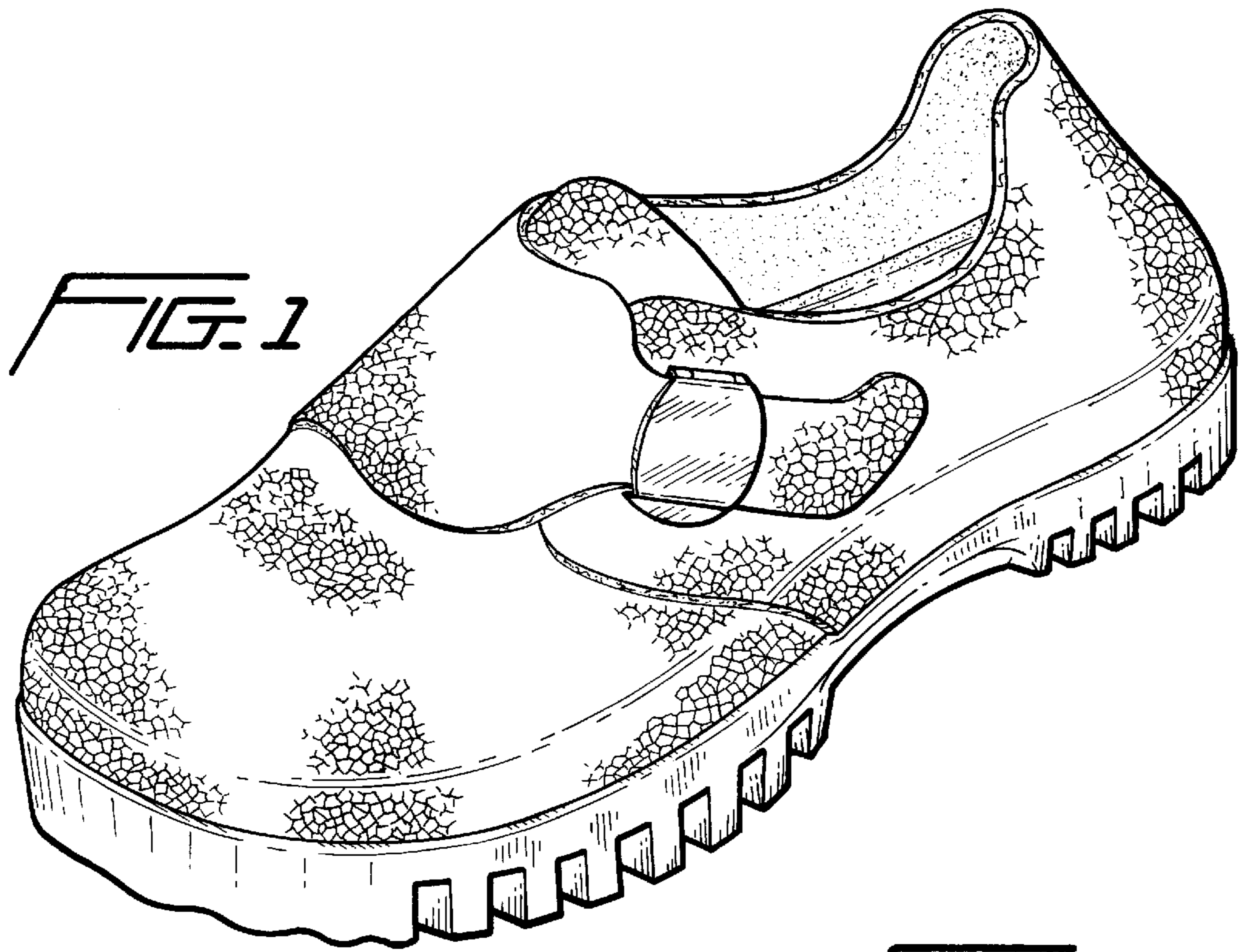

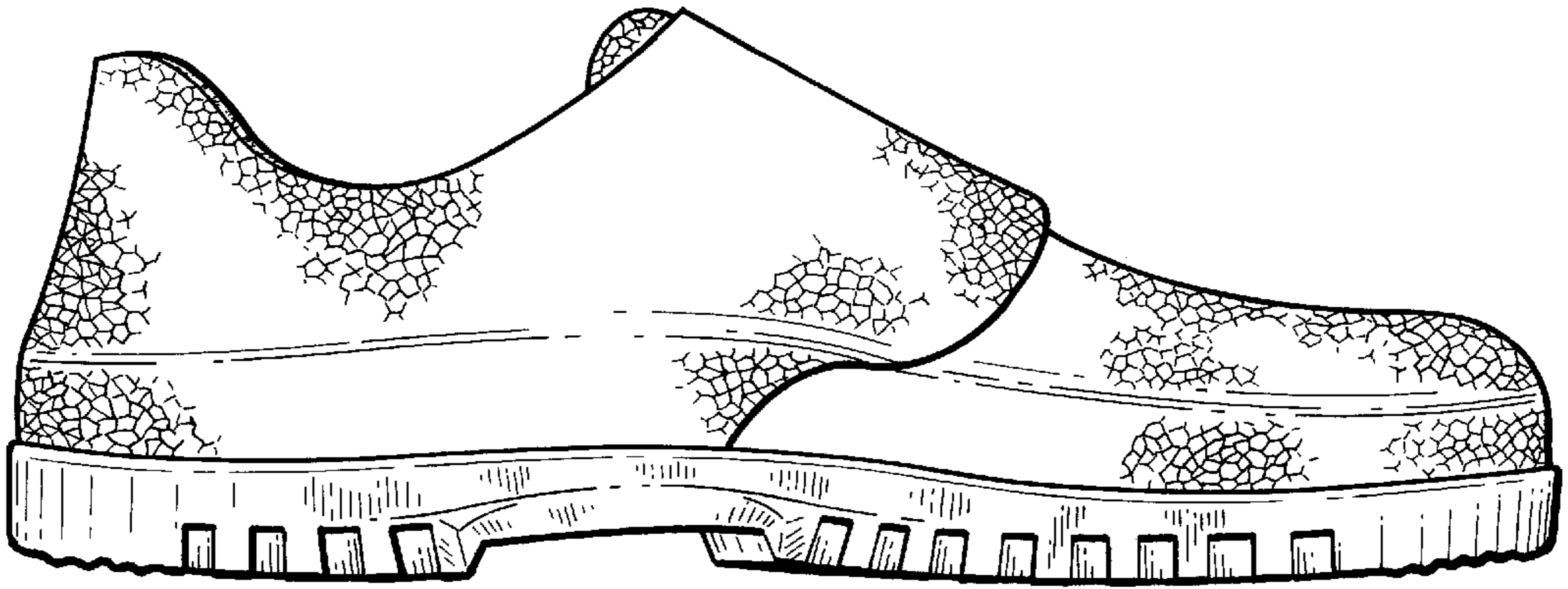

FIG. 5

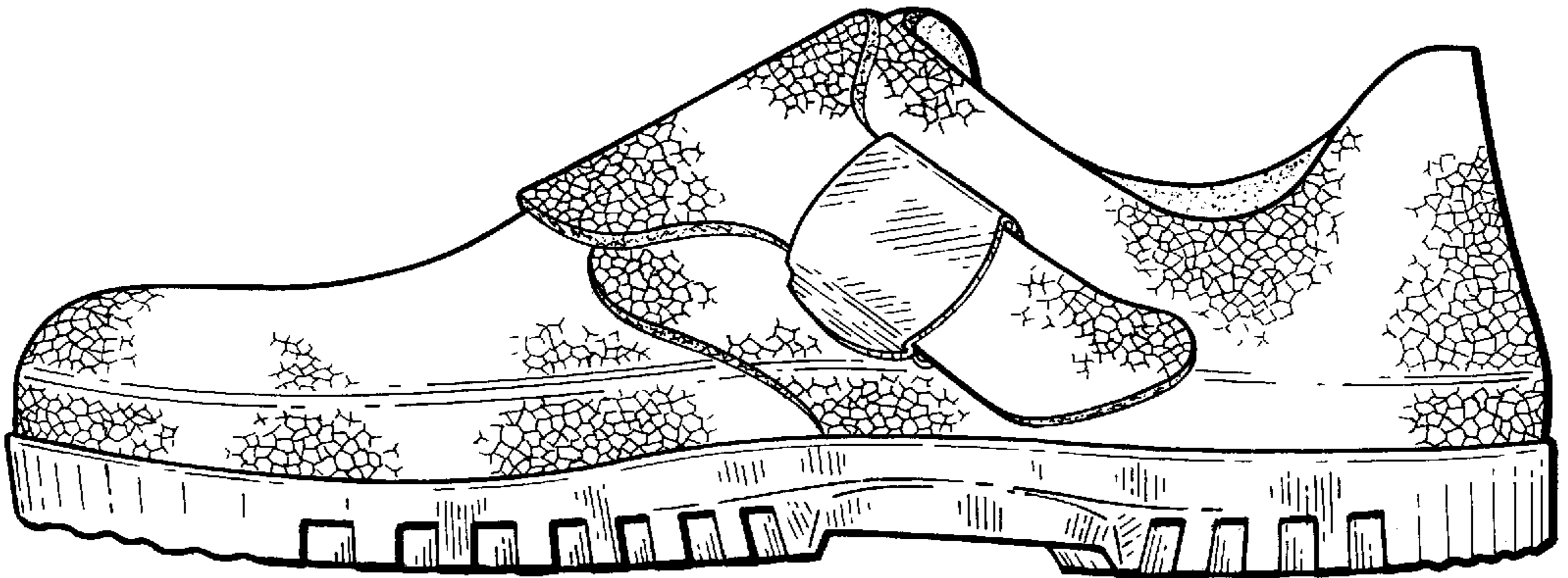

FIG. 4

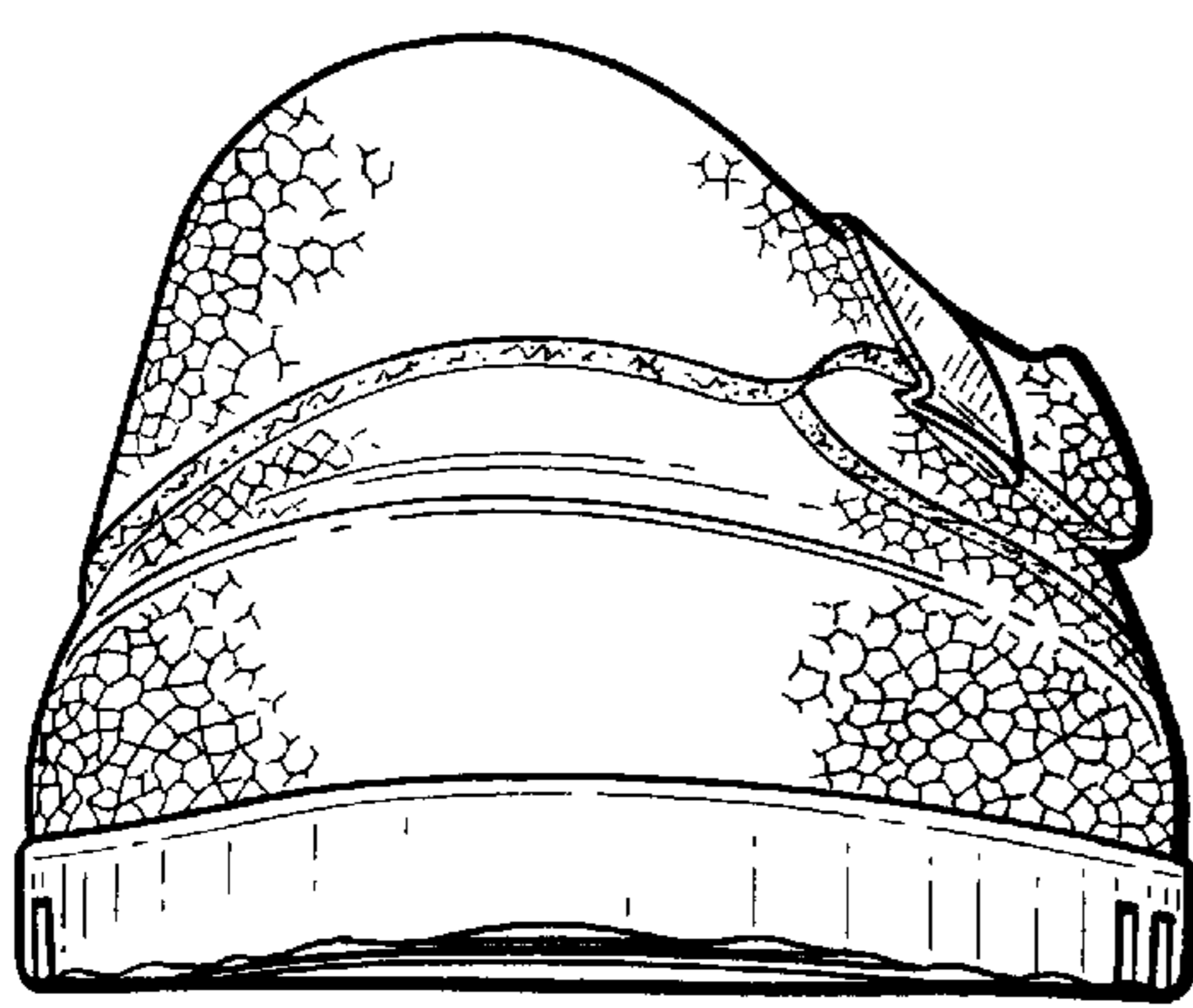

FIG. 6

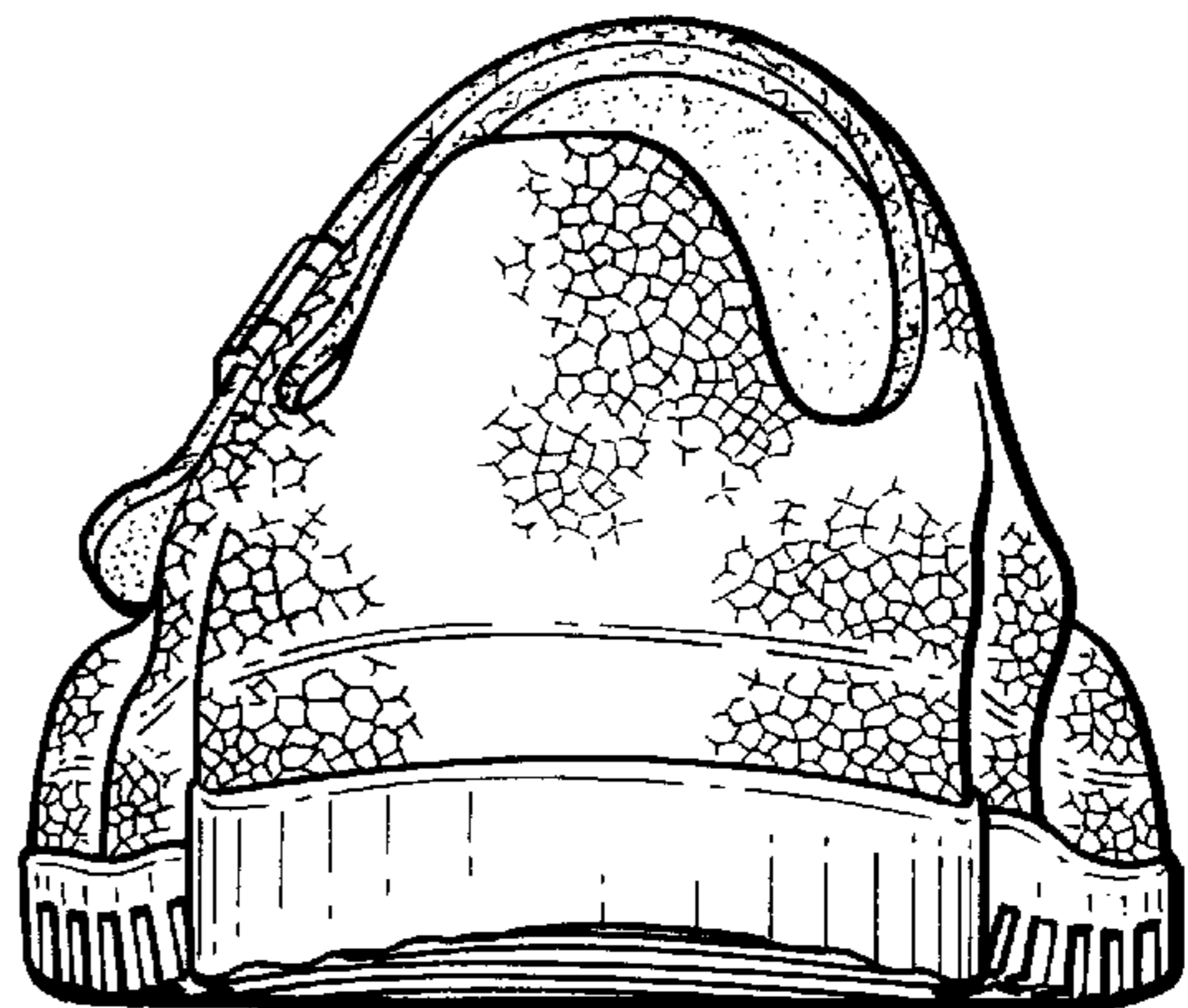

FIG. 7