



US00D408936S

United States Patent [19]

Nelson

[11] **Patent Number: Des. 408,936**

[45] **Date of Patent: **Apr. 27, 1999**

[54] **COMBINED WALL LANTERN AND ILLUMINATED ADDRESS SIGN**

2,798,323	7/1957	Witz	40/576
5,442,532	8/1995	Boulos et al.	362/276
5,626,417	5/1997	McCavit	362/276

[76] Inventor: **Lowell W. Nelson**, 56634 Fairmont Ave., South Bend, Ind. 46619

Primary Examiner—Susan J. Lucas
Attorney, Agent, or Firm—Leo H. McCormick, Jr.

[**] Term: **14 Years**

[21] Appl. No.: **29/084,839**

[57] **CLAIM**

[22] Filed: **Mar. 6, 1998**

The ornamental design for a combined wall lantern and illuminated address sign, as shown and described.

[51] **LOC (6) Cl.** **26-05**

DESCRIPTION

[52] **U.S. Cl.** **D26/51; D20/17; D26/87**

[58] **Field of Search** 362/431, 153, 362/153.1, 437, 147, 394, 253, 276, 812; D26/67, 68, 51, 85, 92; 40/564, 568, 556, 570

FIG. 1 is a frontal view of a combined wall lantern and illuminated address sign showing my new design; FIG. 2 is a left side view elevation view thereof; FIG. 3 is a right side elevation view thereof; and, FIG. 4 is a top plan view thereof.

[56] **References Cited**

U.S. PATENT DOCUMENTS

D. 316,759 5/1991 Choi D26/87

1 Claim, 1 Drawing Sheet

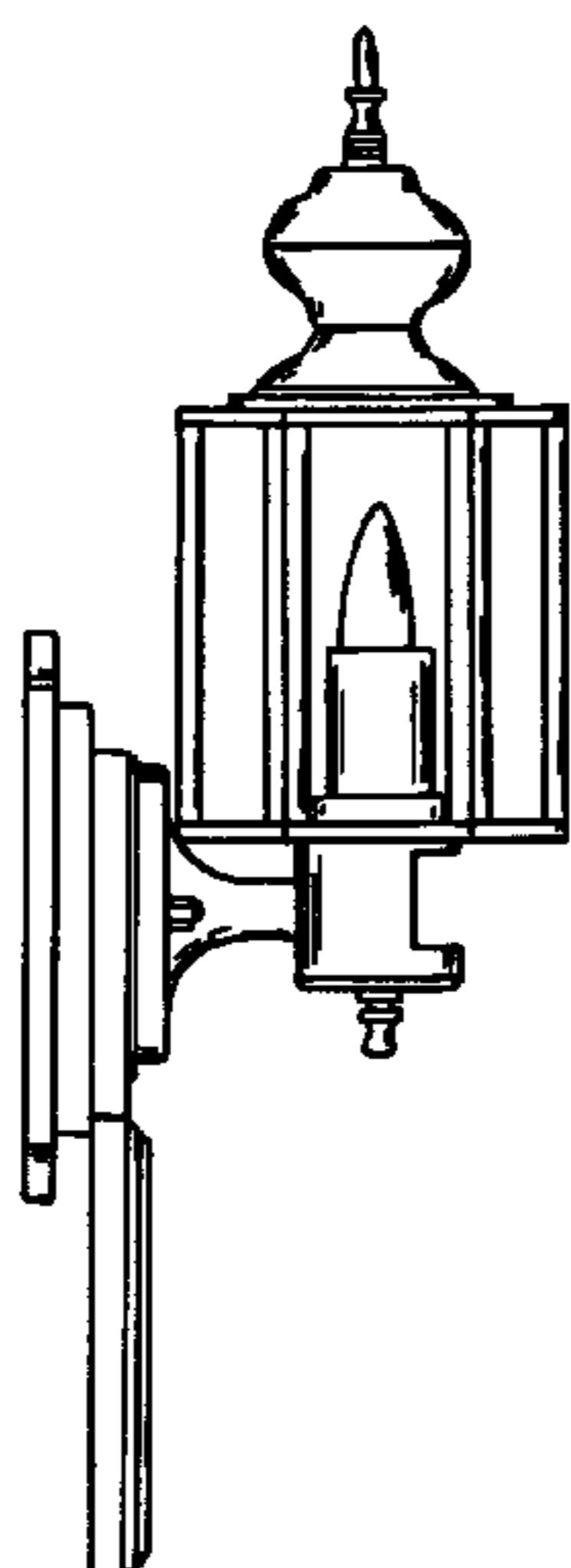
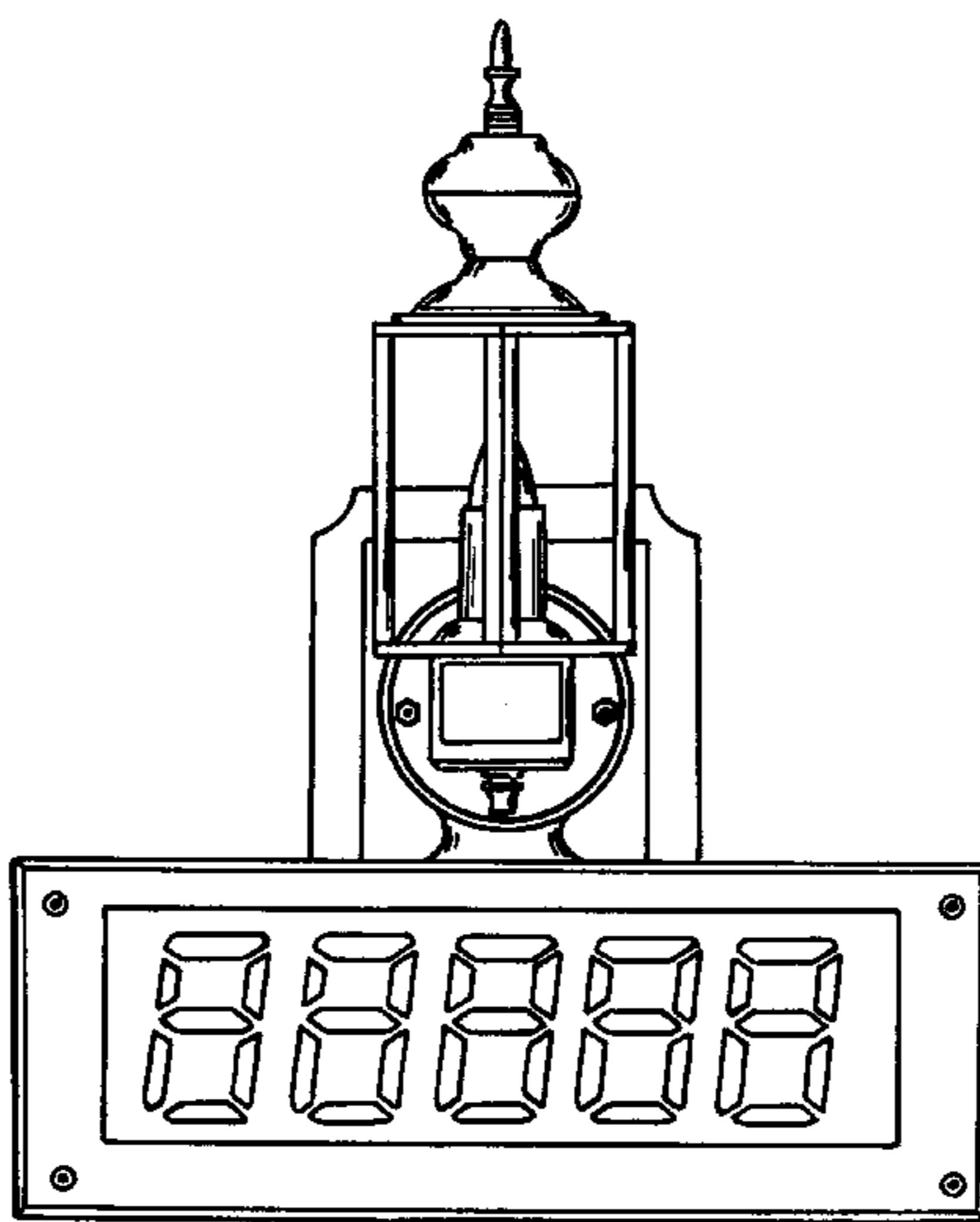

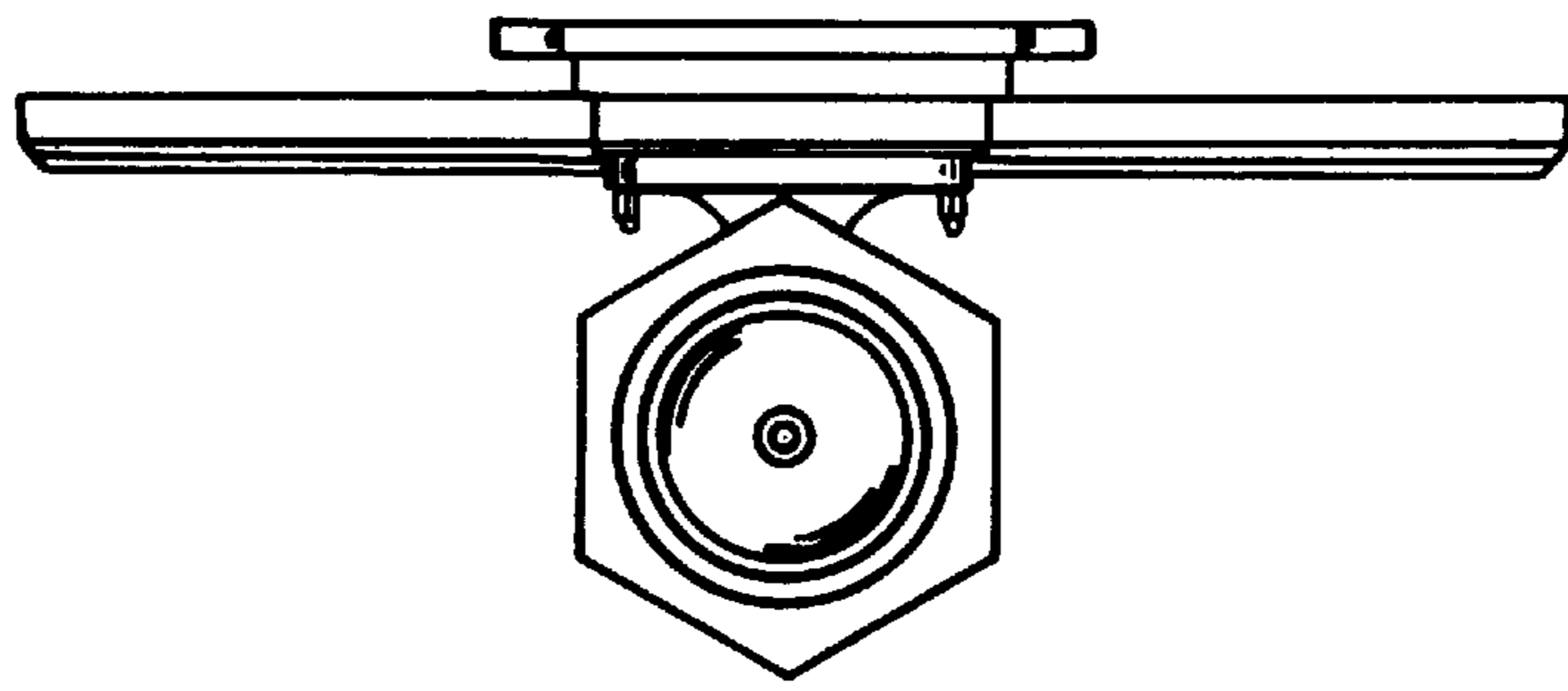

FIG. 4

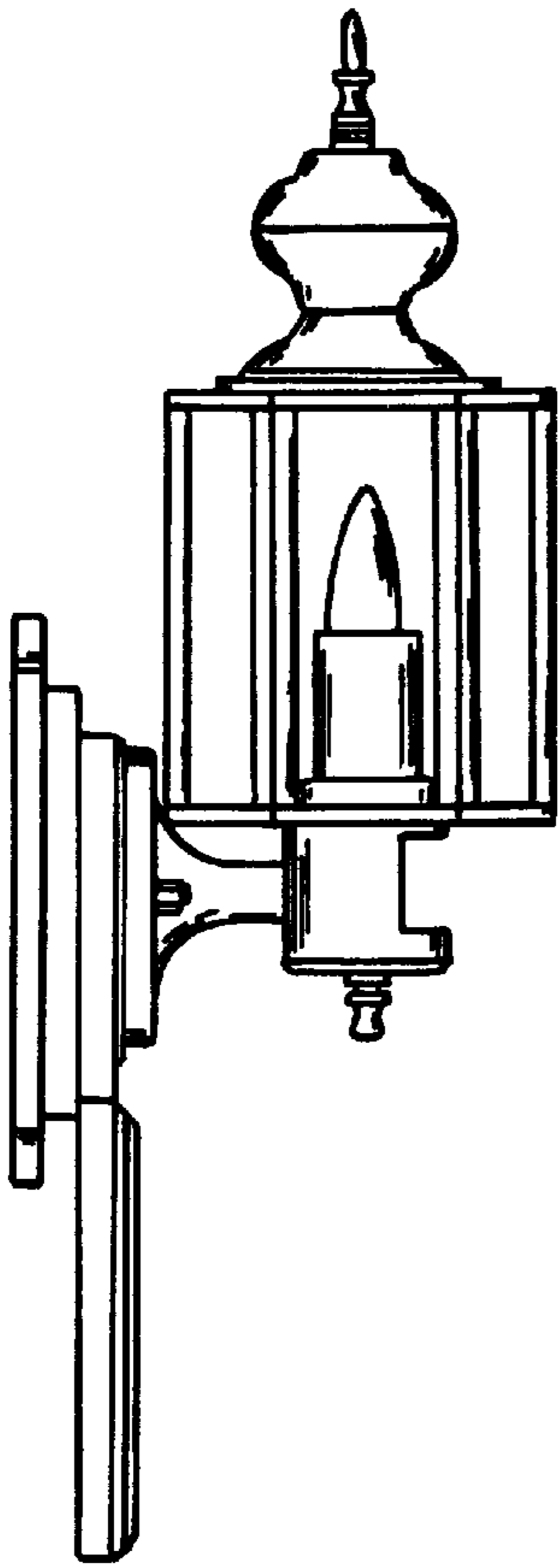

FIG. 2

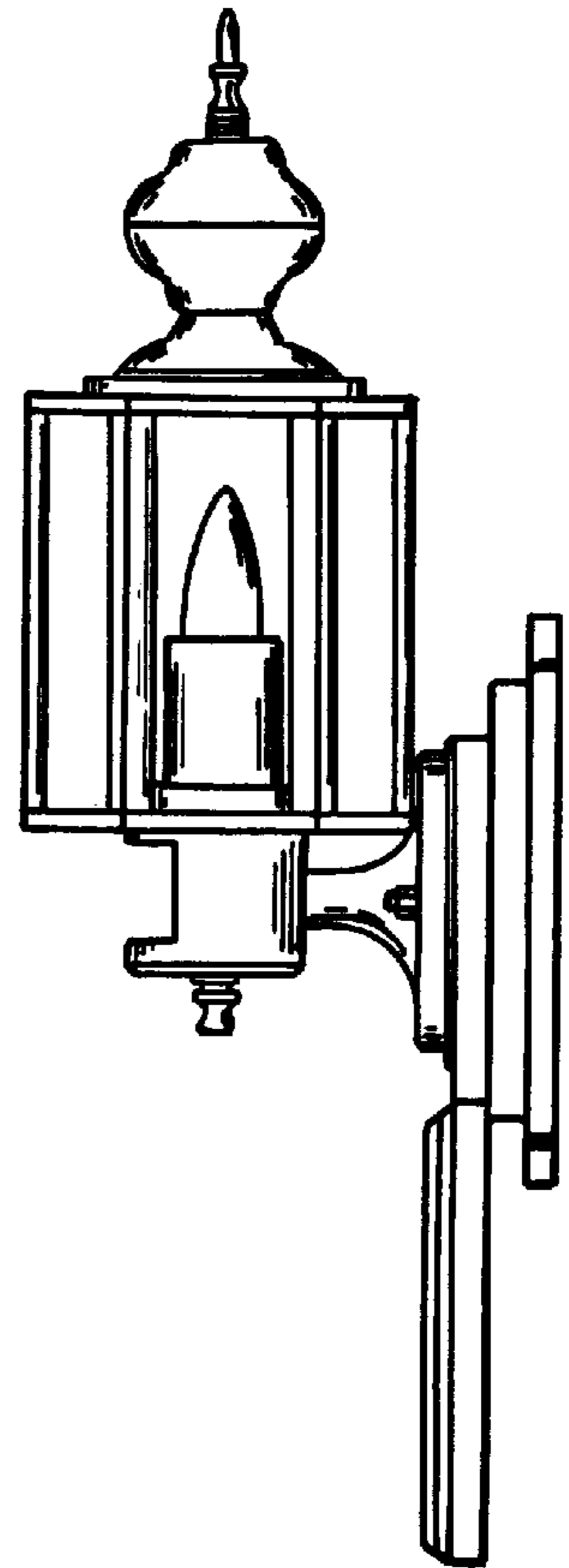

FIG. 3

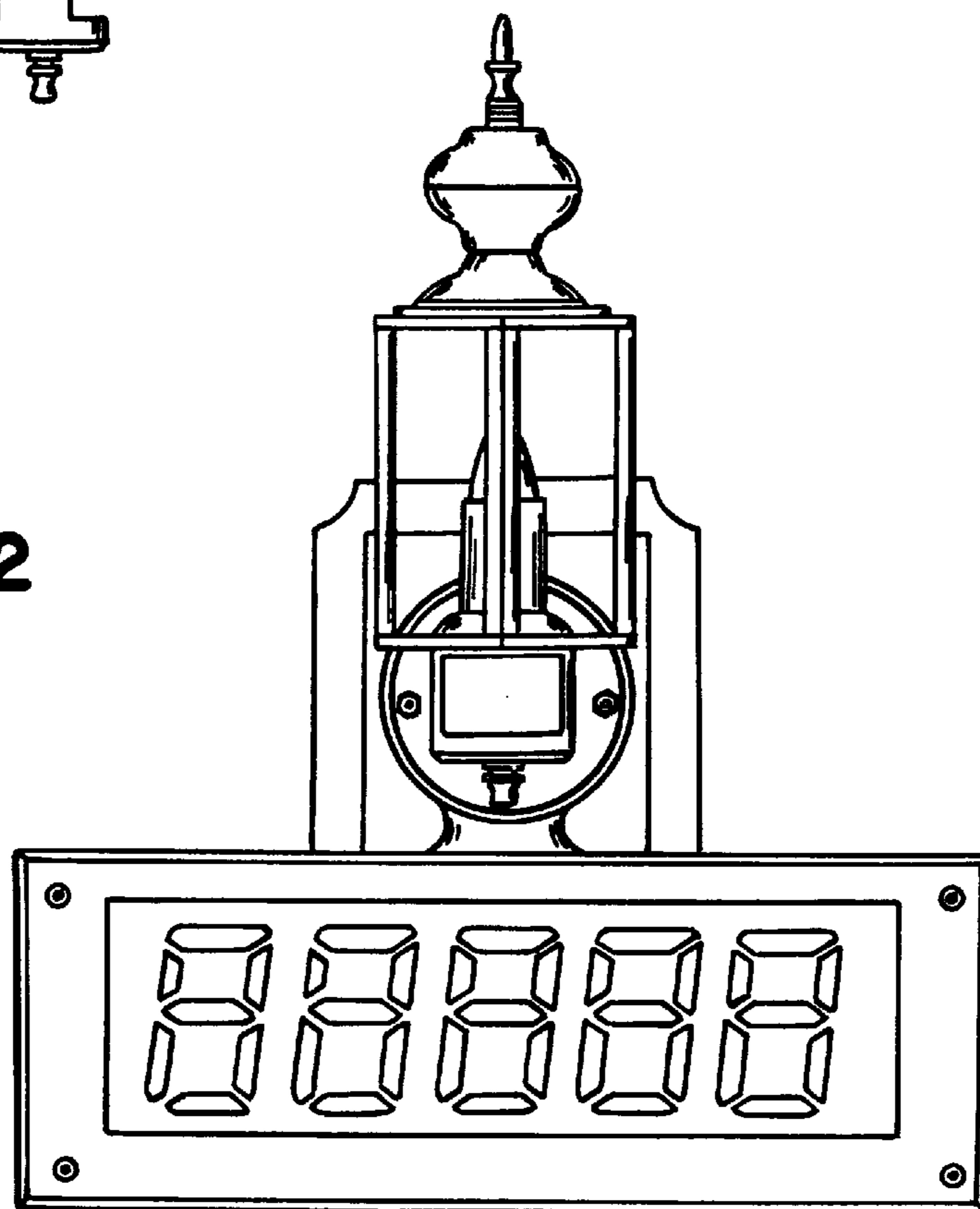

FIG. 1