



US00D408902S

# United States Patent [19]

Berry et al.

[11] Patent Number: **Des. 408,902**

[45] Date of Patent: **\*\*Apr. 27, 1999**

[54] **TOILET VENTILATION INSERT**

[76] Inventors: **Billy B Berry; Robert L. Keene**, both  
of P.O. Box 6547, Tulsa, Okla.  
74156-0547

[\*\*] Term: **14 Years**

[21] Appl. No.: **29/084,894**

[22] Filed: **Mar. 12, 1998**

[51] **LOC (6) Cl.** ..... **23-02**

[52] **U.S. Cl.** ..... **D23/311**

[58] **Field of Search** ..... D23/303, 313;  
422/37; 4/222, 233, 223, 224, 231, 420.4,  
213, 217, 347, 352

5,727,263 3/1998 Hugo Ceja Estrada ..... 4/216

*Primary Examiner*—Louis S. Zarfes  
*Assistant Examiner*—Eric Watterson

### [57] CLAIM

The ornamental design for a toilet ventilation insert, as shown.

### DESCRIPTION

FIG. 1 is a front elevational view of the toilet ventilation insert of the present invention;

FIG. 2 is a back elevational view of the toilet ventilation insert of FIG. 1;

FIG. 3 is a left side elevational view of the toilet ventilation insert of FIG. 1;

FIG. 4 is a right side elevational view of the toilet ventilation insert of FIG. 1;

FIG. 5 is a top plan view of the toilet ventilation insert of FIG. 1; and,

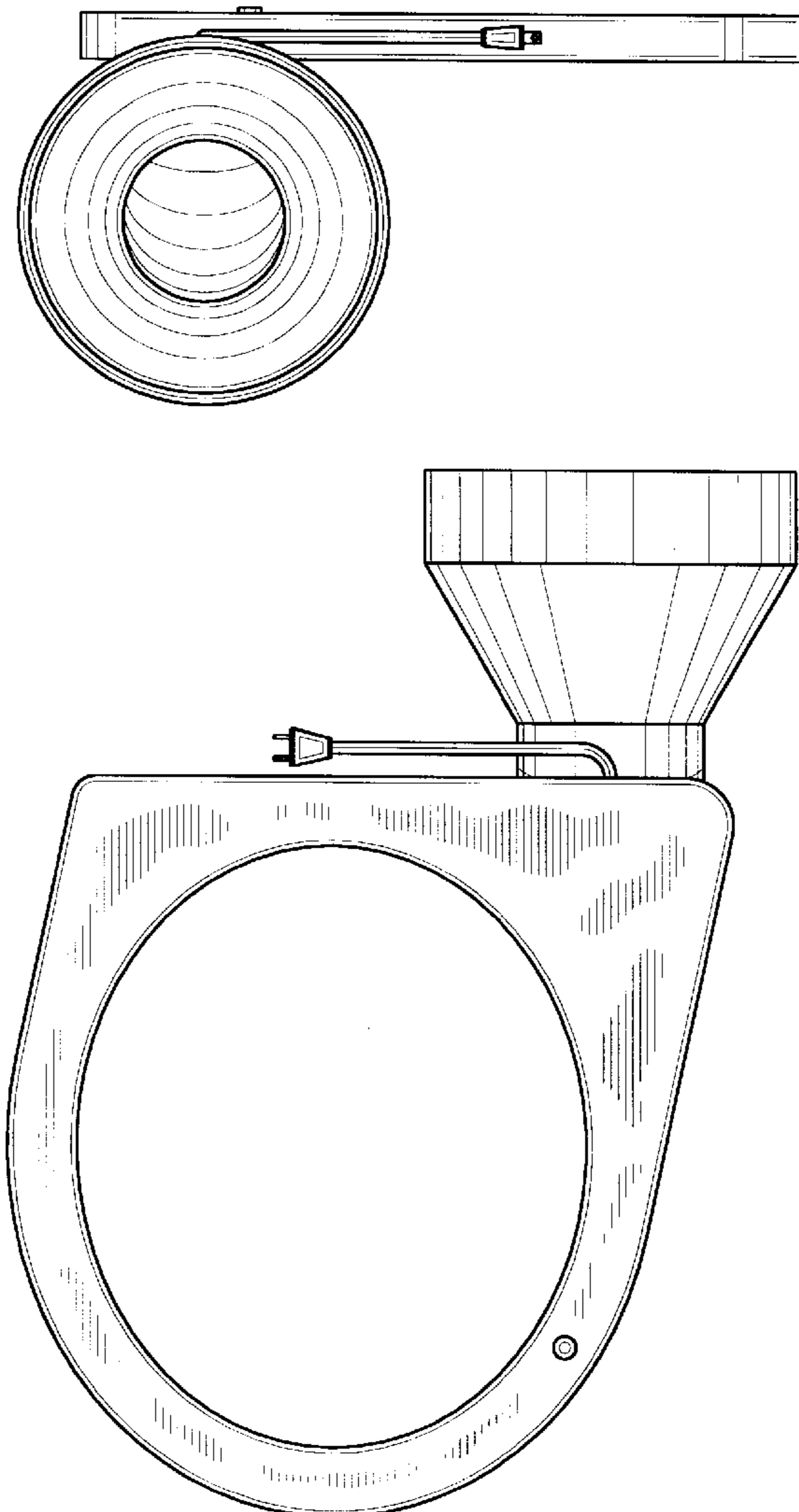
FIG. 6 is a bottom plan view of the toilet ventilation insert of FIG. 1.

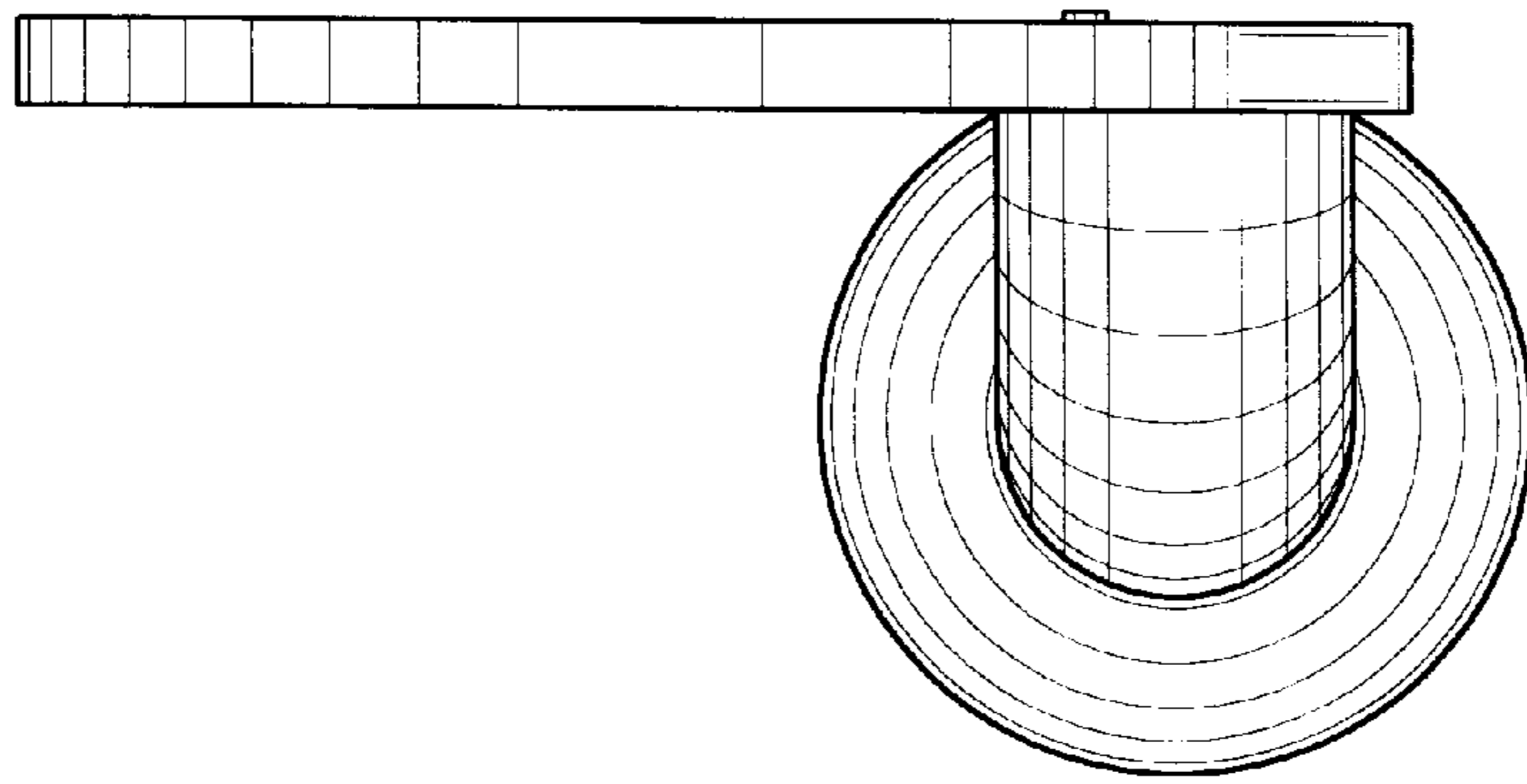
[56] **References Cited**

U.S. PATENT DOCUMENTS

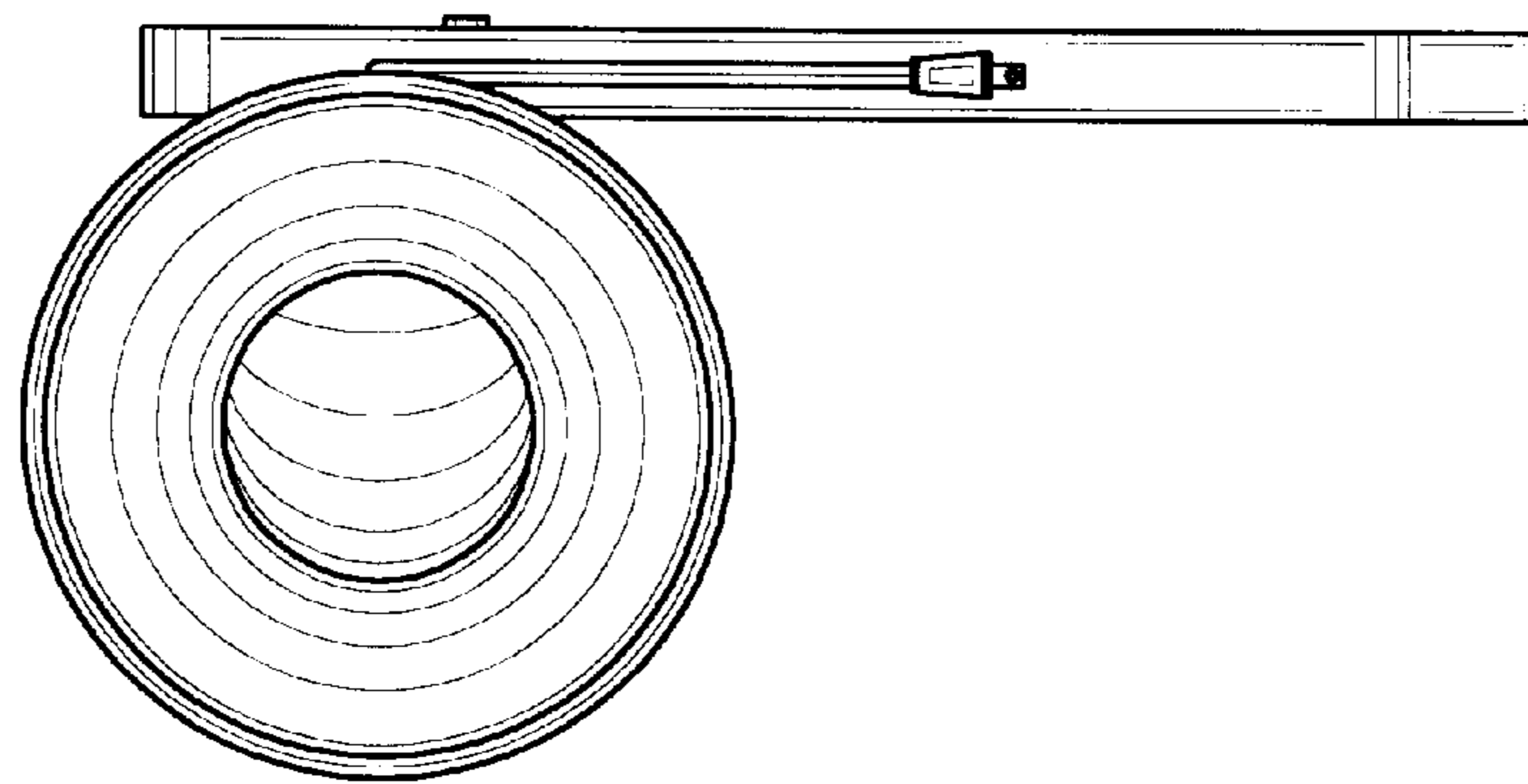
D. 290,037	5/1987	Todd, Jr.	.....	D23/311
5,522,093	6/1996	Schaffer	.....	4/213
5,575,019	11/1996	Kijewski	.....	4/209 R
5,638,553	6/1997	Loewen et al.	.....	4/217

**1 Claim, 3 Drawing Sheets**

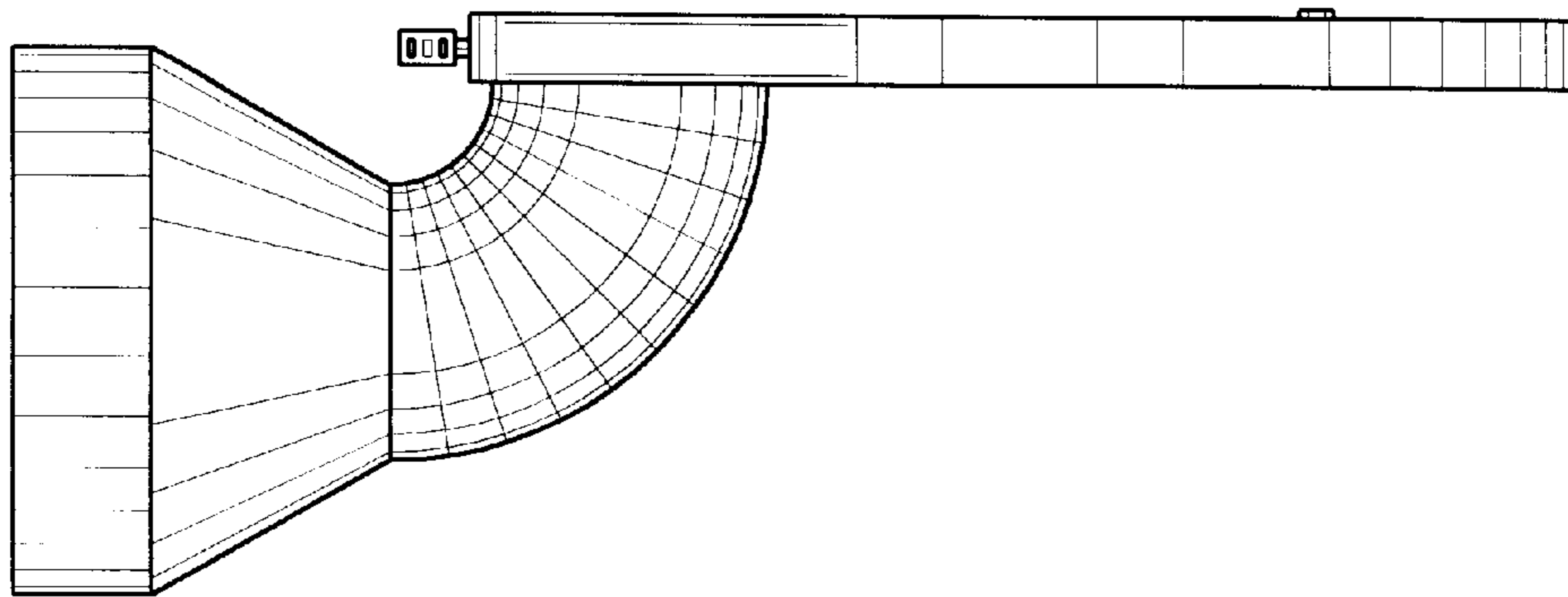




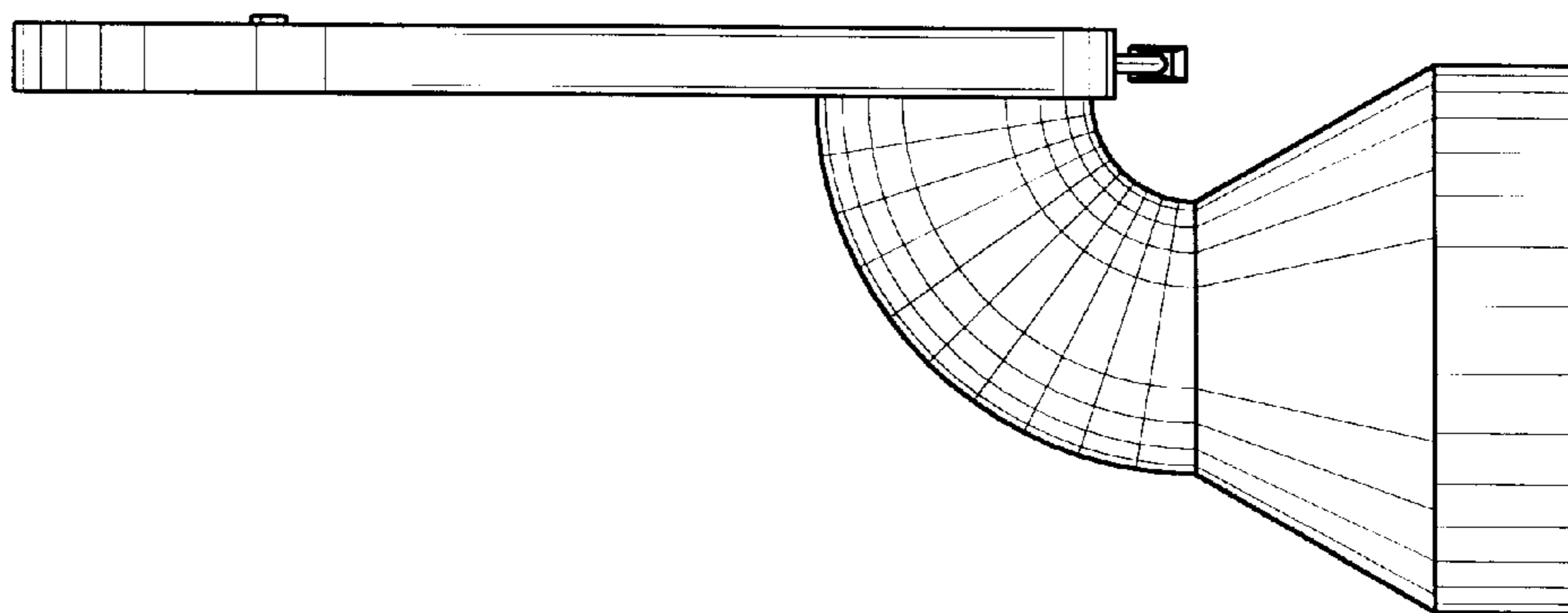
*Fig. 1*



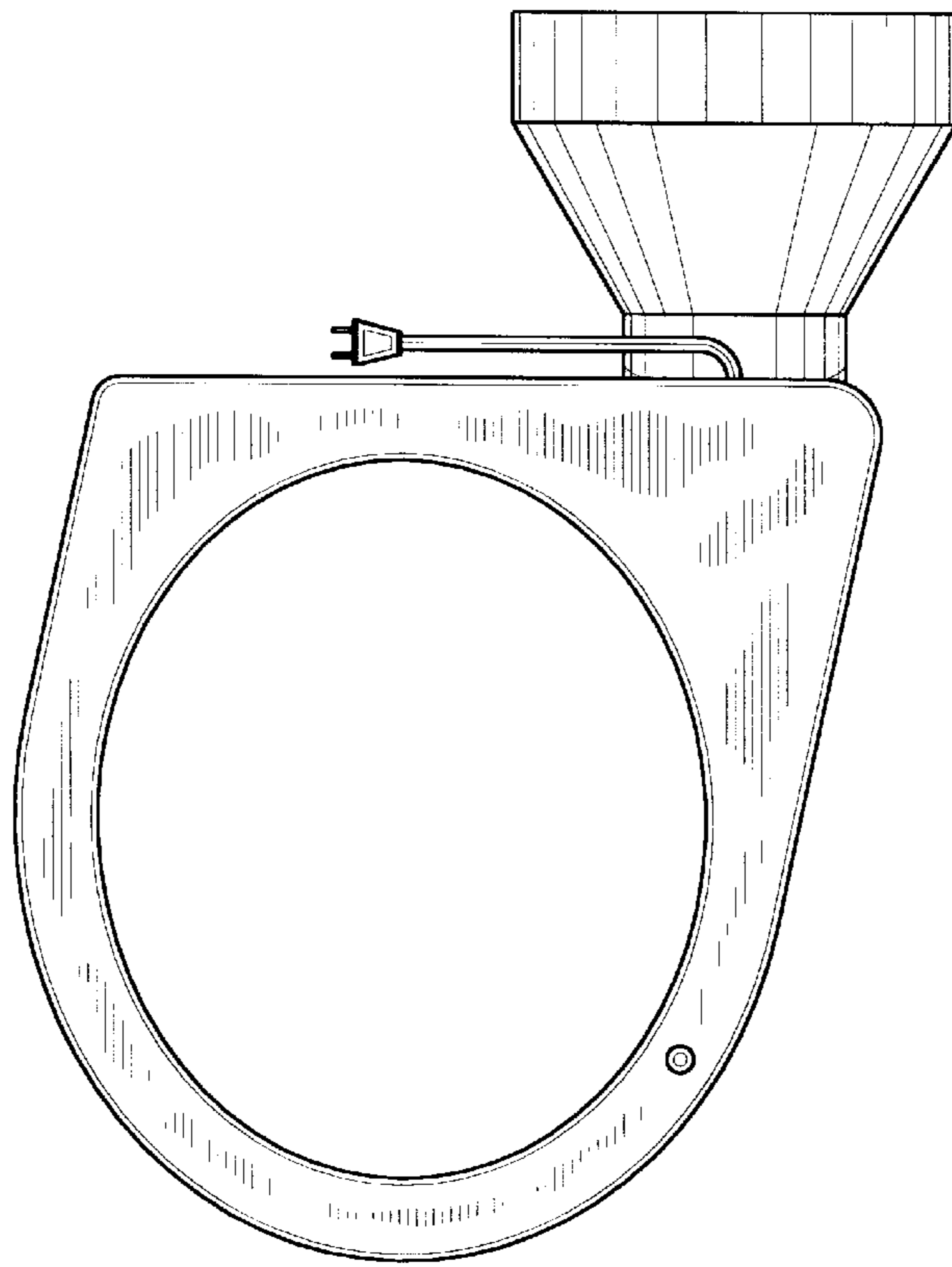
*Fig. 2*



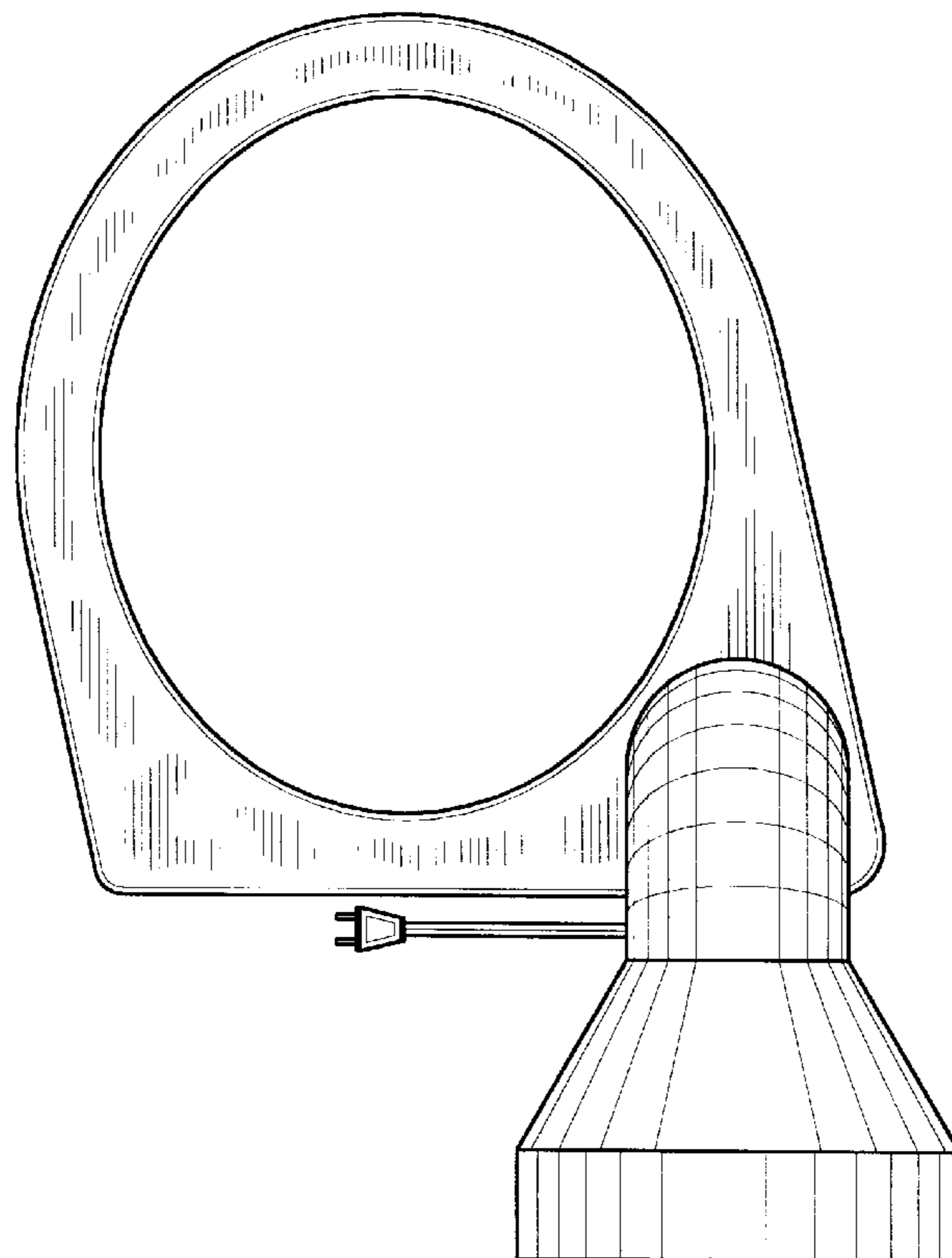
*Fig. 3*



*Fig. 4*



*Fig. 5*



*Fig. 6*