



US00D408748S

United States Patent [19]

Bedol et al.

[11] Patent Number: Des. 408,748

[45] Date of Patent: **Apr. 27, 1999

[54] RULER

D. 396,424 7/1998 Bedol et al. D10/71

[75] Inventors: **Mark A. Bedol**, P.O. Box 1268,
Claremont, Calif. 91711; **Afshin Toussi**,
Santa Ana, Calif.

Primary Examiner—Antoine Duval Davis

[73] Assignee: **Mark A. Bedol**, Claremont, Calif.

[57] CLAIM

[**] Term: 14 Years

The ornamental design for a ruler, as shown and described.

[21] Appl. No.: 29/085,552

DESCRIPTION

[22] Filed: Mar. 25, 1998

FIG. 1 is a front, right, top perspective view of a ruler, showing our new design;

[51] LOC (6) Cl. 10-04

FIG. 2 is a front elevation view thereof,

[52] U.S. Cl. D10/71

FIG. 3 is a rear elevation view thereof,

[58] Field of Search D10/71; 33/483-494

FIG. 4 is a top view thereof,

FIG. 5 is a bottom elevation view thereof,

FIG. 6 is a left side view thereof; and,

FIG. 7 is a right side view thereof.

[56] References Cited

U.S. PATENT DOCUMENTS

D. 325,051 3/1992 Dean D10/71 X

1 Claim, 2 Drawing Sheets

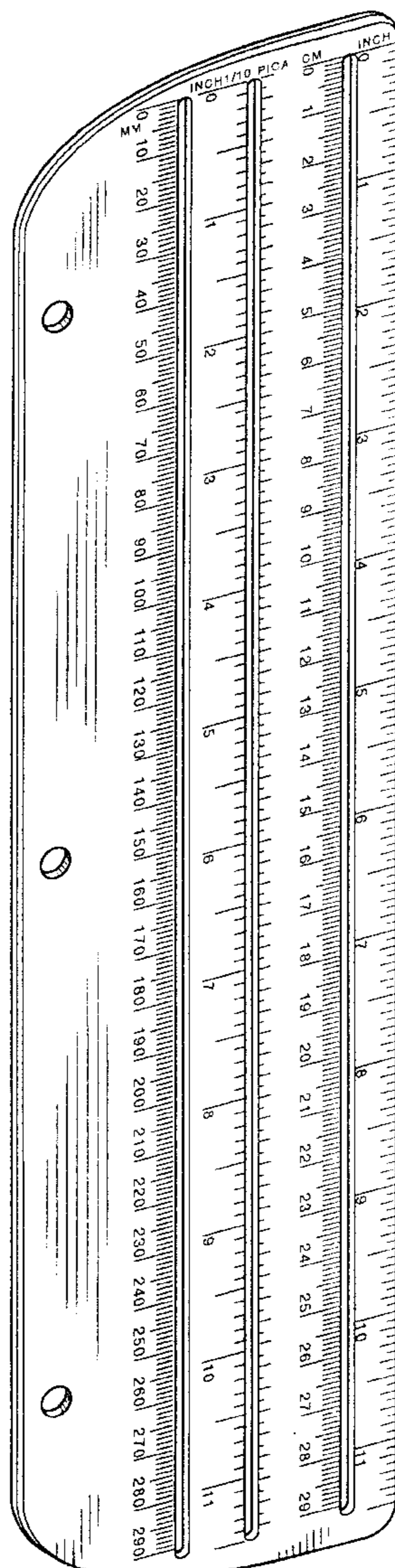

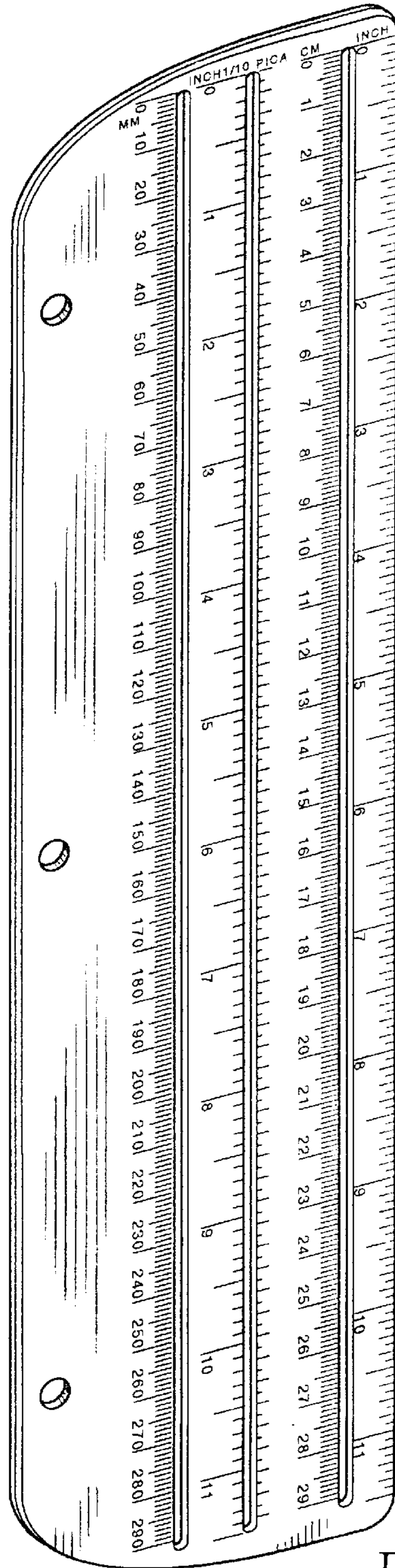

FIG. 1

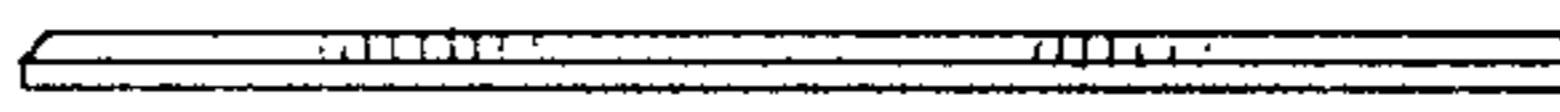

FIG. 4

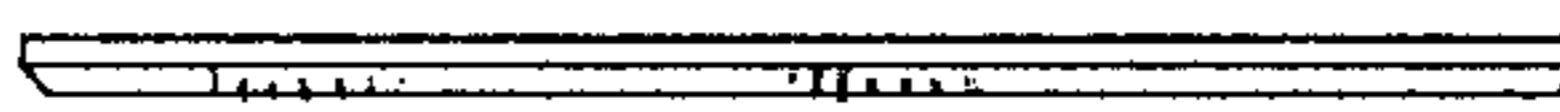

FIG. 5

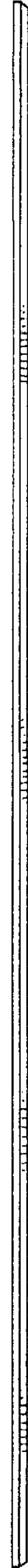

FIG. 6

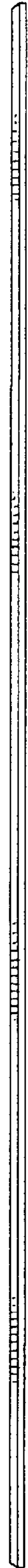

FIG. 7

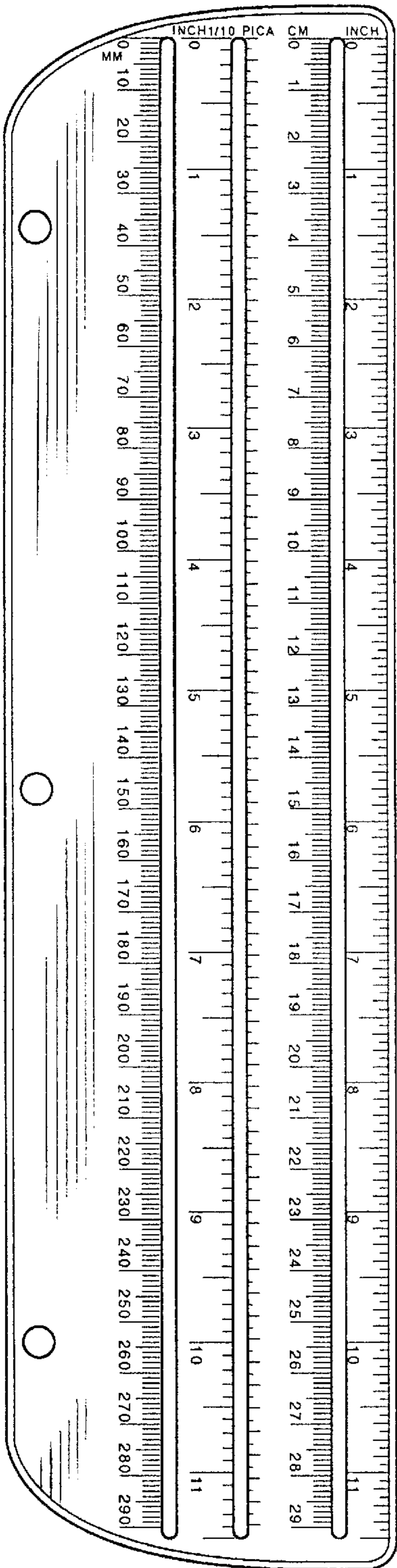

FIG. 2

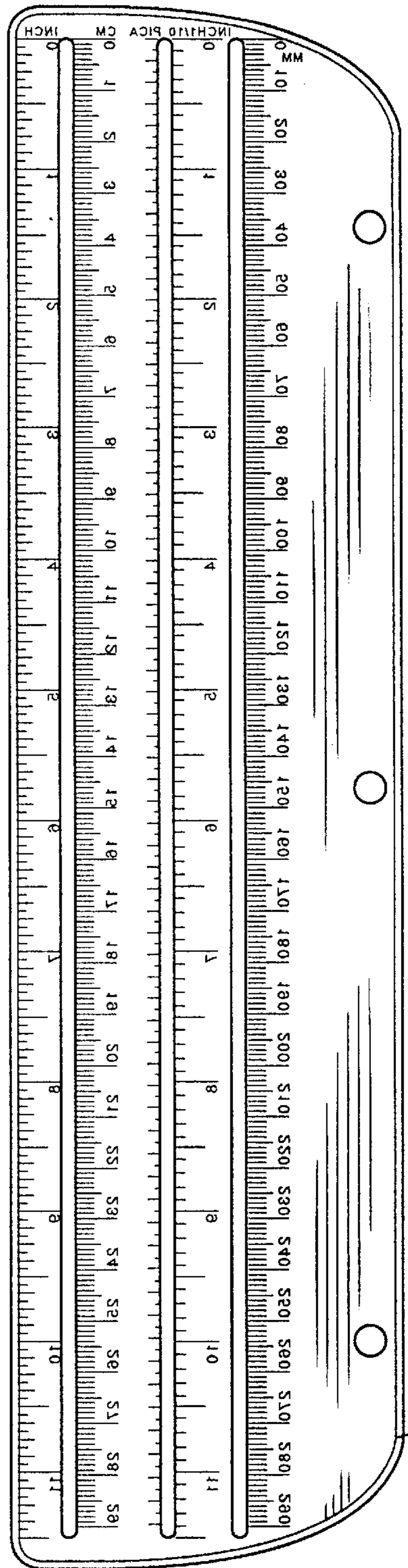

FIG. 3