



US00D408634S

United States Patent [19] Shabestari

[11] Patent Number: **Des. 408,634**

[45] Date of Patent: **** Apr. 27, 1999**

[54] **TOOL BOX COMPARTMENT**

[76] Inventor: **Hossein Shabestari**, 216 Wayne Ave.,
#302, Oakland, Calif. 94606

[**] Term: **14 Years**

[21] Appl. No.: **29/072,875**

[22] Filed: **May 22, 1997**

[51] **LOC (6) Cl.** **03-99**

[52] **U.S. Cl.** **D3/319**

[58] **Field of Search** D3/203, 315, 319,
D3/905; 312/902; D9/456, 499, 420, 424;
190/17, 35; 206/371-373, 557, 564.5; 294/172

[56] **References Cited**

U.S. PATENT DOCUMENTS

D. 343,285	1/1994	Ancona et al.	D3/315
D. 355,761	2/1995	Campana et al.	D3/905
1,669,399	5/1928	Tronick .	
2,525,208	10/1950	Clink	312/107
2,702,225	2/1955	Hawkins	312/311
4,619,363	10/1986	Wolfseder	206/373
4,717,020	1/1988	Viira	206/372
4,733,703	3/1988	Cimino	144/285
4,844,279	7/1989	Chalat	220/22
5,269,599	12/1993	Moring	312/902
5,386,907	2/1995	Kahl et al.	206/373

5,439,108	8/1995	Lackie	209/373
5,482,162	1/1996	Dickinson	206/373
5,497,878	3/1996	Sandonato	206/372
5,603,405	2/1997	Smith	206/373
5,762,411	6/1998	Yemini	312/902

Primary Examiner—Louis S. Zarfaz
Assistant Examiner—Robert Delehanty
Attorney, Agent, or Firm—Goldstein & Canino

[57] **CLAIM**

The ornamental design for a tool box compartment, as shown and described.

DESCRIPTION

FIG. 1 is a diagrammatic view of the tool box compartment in full lines with a tool box shown in broken lines representing environmental association matter being for illustrative purposes only and forming no part of the claimed invention.

FIG. 2 is a front elevational view of the tool box compartment.

FIG. 3 is a rear elevational view thereof.

FIG. 4 is a right side elevational view thereof, the left side view being a mirror image of the right side view.

FIG. 5 is a top plan view of the tool box compartment; and, FIG. 6 is a bottom plan view thereof.

1 Claim, 2 Drawing Sheets

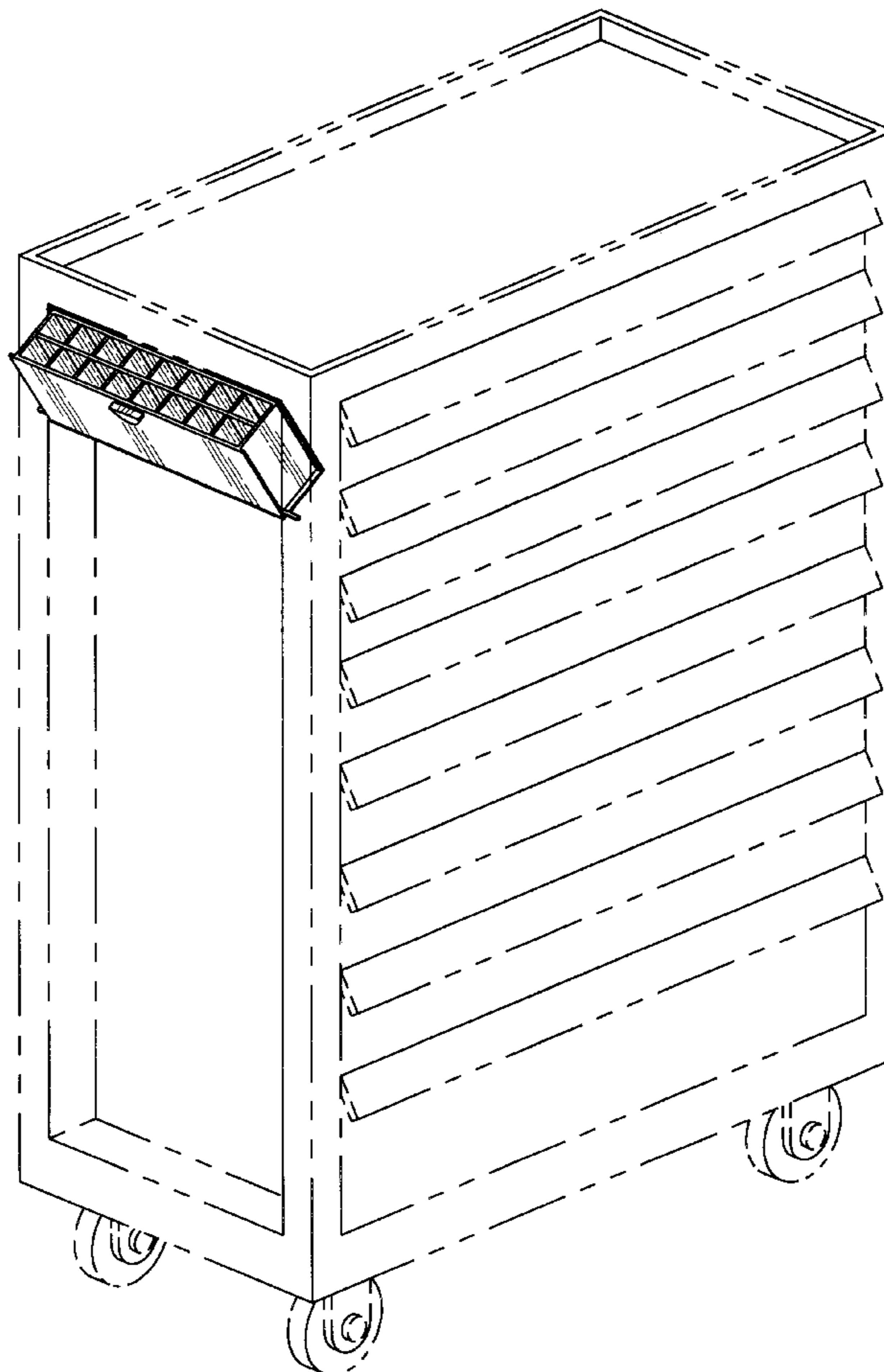

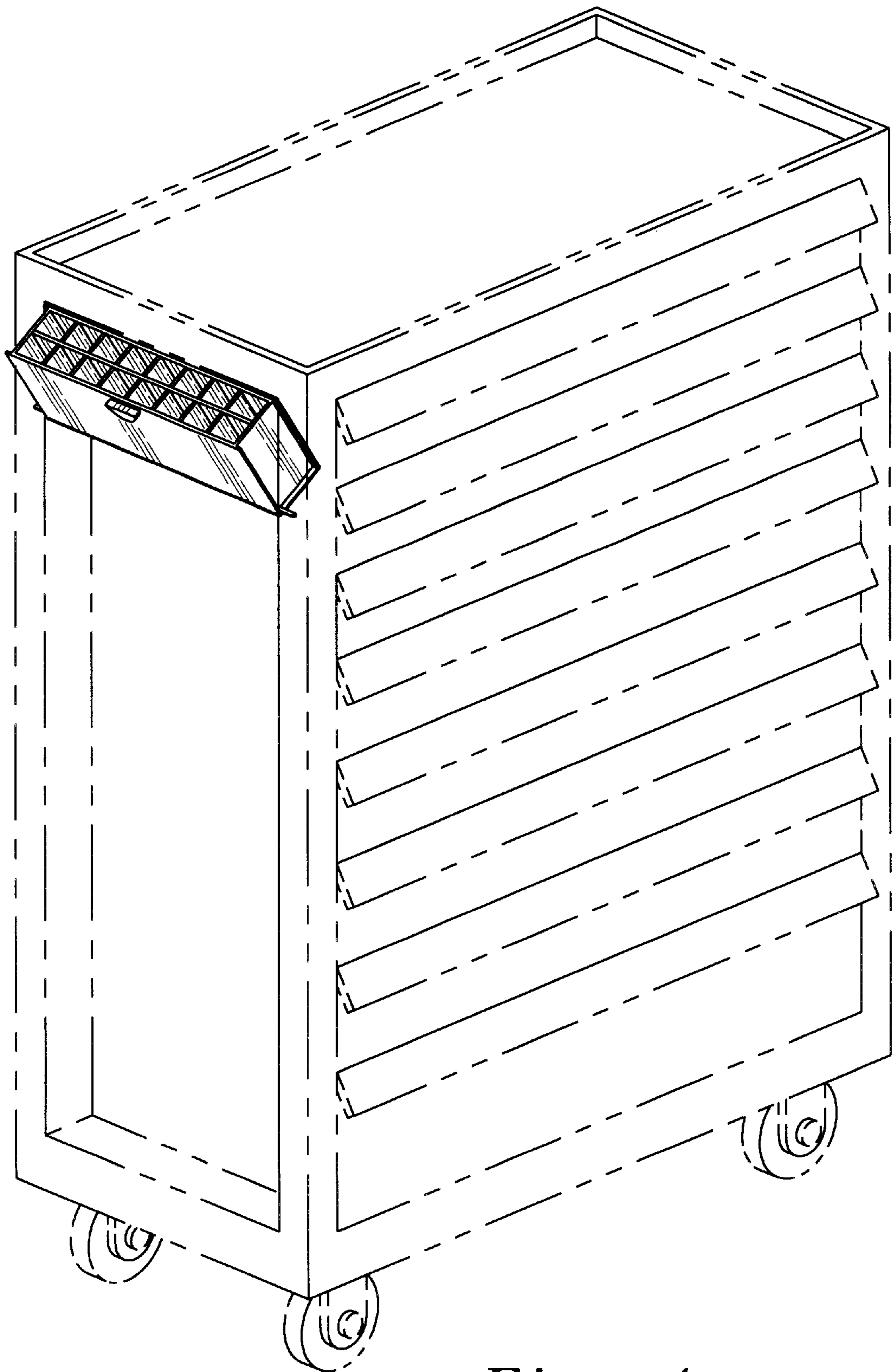

Fig. 1

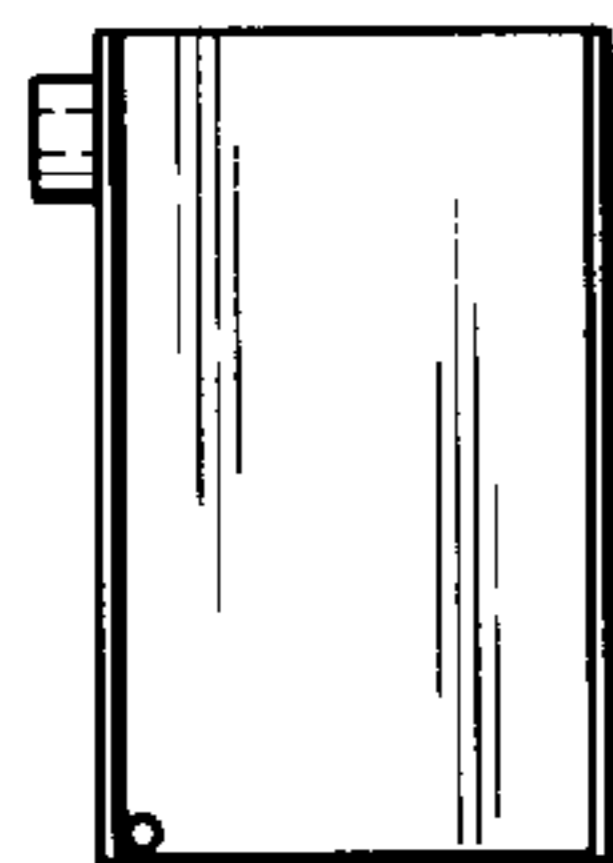

Fig. 4

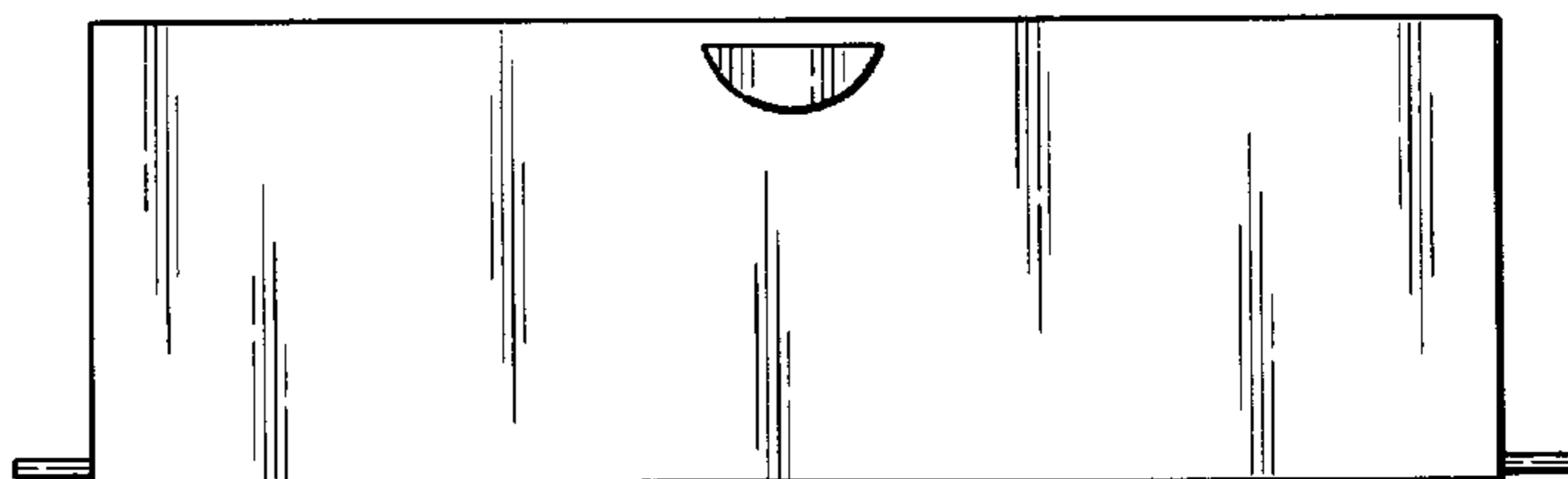

Fig. 2

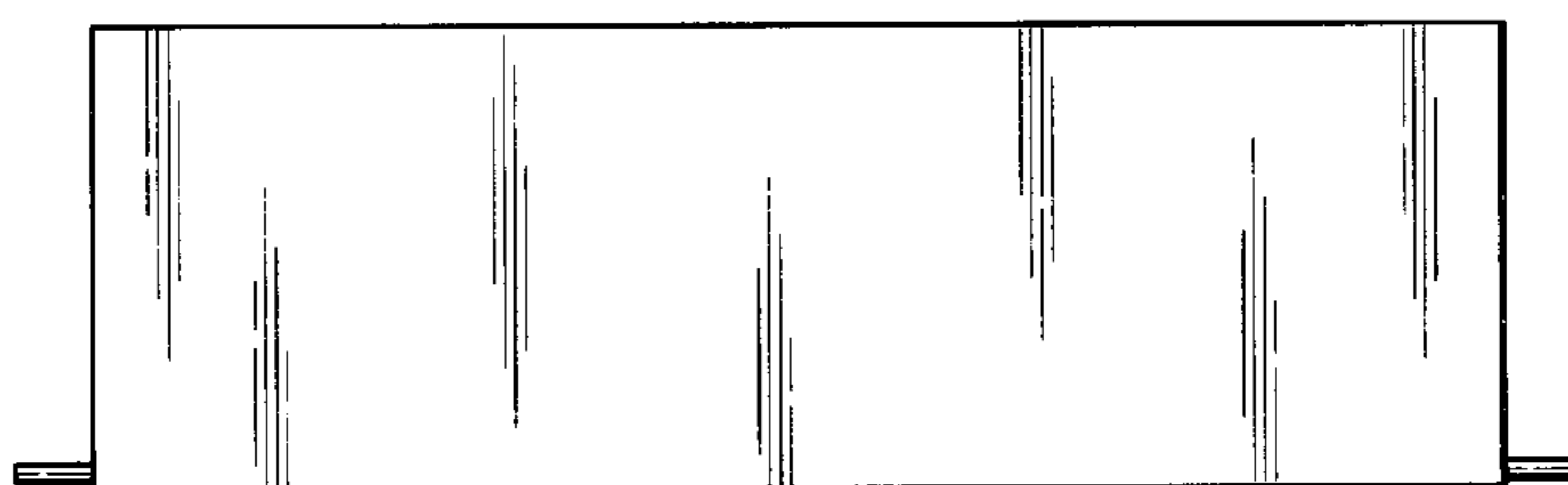

Fig. 3

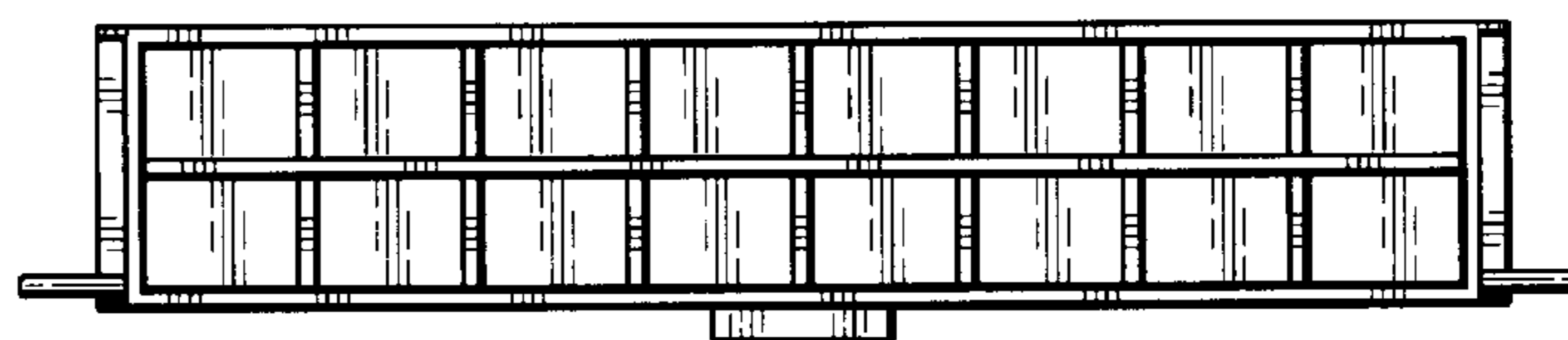

Fig. 5

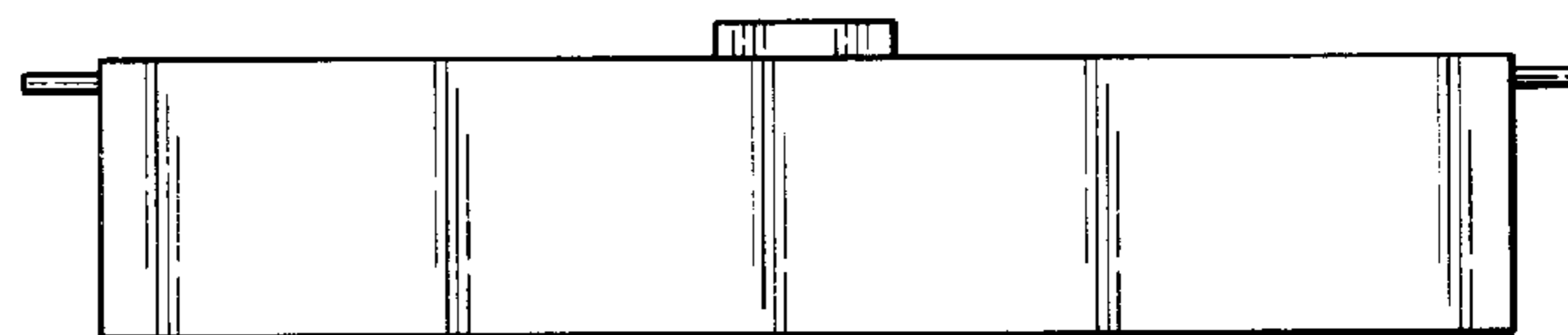

Fig. 6