



US00D408633S

**United States Patent** [19]  
**Longaberger et al.**

[11] **Patent Number: Des. 408,633**

[45] **Date of Patent: \*\*Apr. 27, 1999**

[54] **WOODEN BASKET**

[75] Inventors: **David W. Longaberger; Sun Lacy**, both of Newark; **Leane M. Lefever**, Frazeyburg; **Tim Teal**, Mount Vernon; **Vicki Lahna**, Conesville; **Debbie Untied**, Walhonding, all of Ohio

[73] Assignee: **The Longaberger Company**, Newark, Ohio

[\*\*] Term: **14 Years**

[21] Appl. No.: **29/069,599**

[22] Filed: **May 1, 1997**

**Related U.S. Application Data**

[63] Continuation-in-part of application No. 29/053,851, Feb. 23, 1996, Pat. No. Des. 390,360, and a continuation-in-part of application No. 29/065,693, Jan. 24, 1997.

[51] **LOC (6) Cl.** ..... **03-01**

[52] **U.S. Cl.** ..... **D3/306**

[58] **Field of Search** ..... D3/277, 306; D7/709; 217/122-125; 220/772

[56] **References Cited**

**U.S. PATENT DOCUMENTS**

D. 369,468	5/1996	Lacy	.....	D3/306
712,921	11/1902	Florang	.....	217/122
2,808,171	10/1957	Wilson	.....	217/124

**OTHER PUBLICATIONS**

Longaberger Wish List catalog, p. 13, Market Basket, Sep. 1994.

Country Home Collection, Product Guide & Price List, p. 2, #B217, Jan. 1992.

Country Home Collection, Product Guide & Price List, p. 2, #E320, Jan. 1992.

The Longaberger Company, 1992, 1994, 1995 and 1996 Easter Baskets, depicted in *The Bentley Collection Guide* (5th ed. 1997), p. 45.

The Longaberger Company, 1987 Bread and Milk Basket, depicted in *The Bentley Collection Guide* (5th ed. 1997), p. 92.

*Primary Examiner*—Ted Shooman

*Assistant Examiner*—Richelle Shelton

*Attorney, Agent, or Firm*—Porter, Wright, Morris & Arthur

[57] **CLAIM**

The ornamental design for a wooden basket, as shown and described.

**DESCRIPTION**

FIG. 1 is a perspective view of the wooden basket showing our new design;

FIG. 2 is a front elevation view thereof;

FIG. 3 is a left side elevation view thereof;

FIG. 4 is a rear elevation view thereof;

FIG. 5 is a right side elevation view thereof;

FIG. 6 is a top view thereof;

FIG. 7 is a bottom view thereof; and,

FIG. 8 is a top plan view of the wooden basket with the handles in an alternate position.

FIGS. 1-8 are schematically marked to indicate a contrasting color.

**1 Claim, 8 Drawing Sheets**

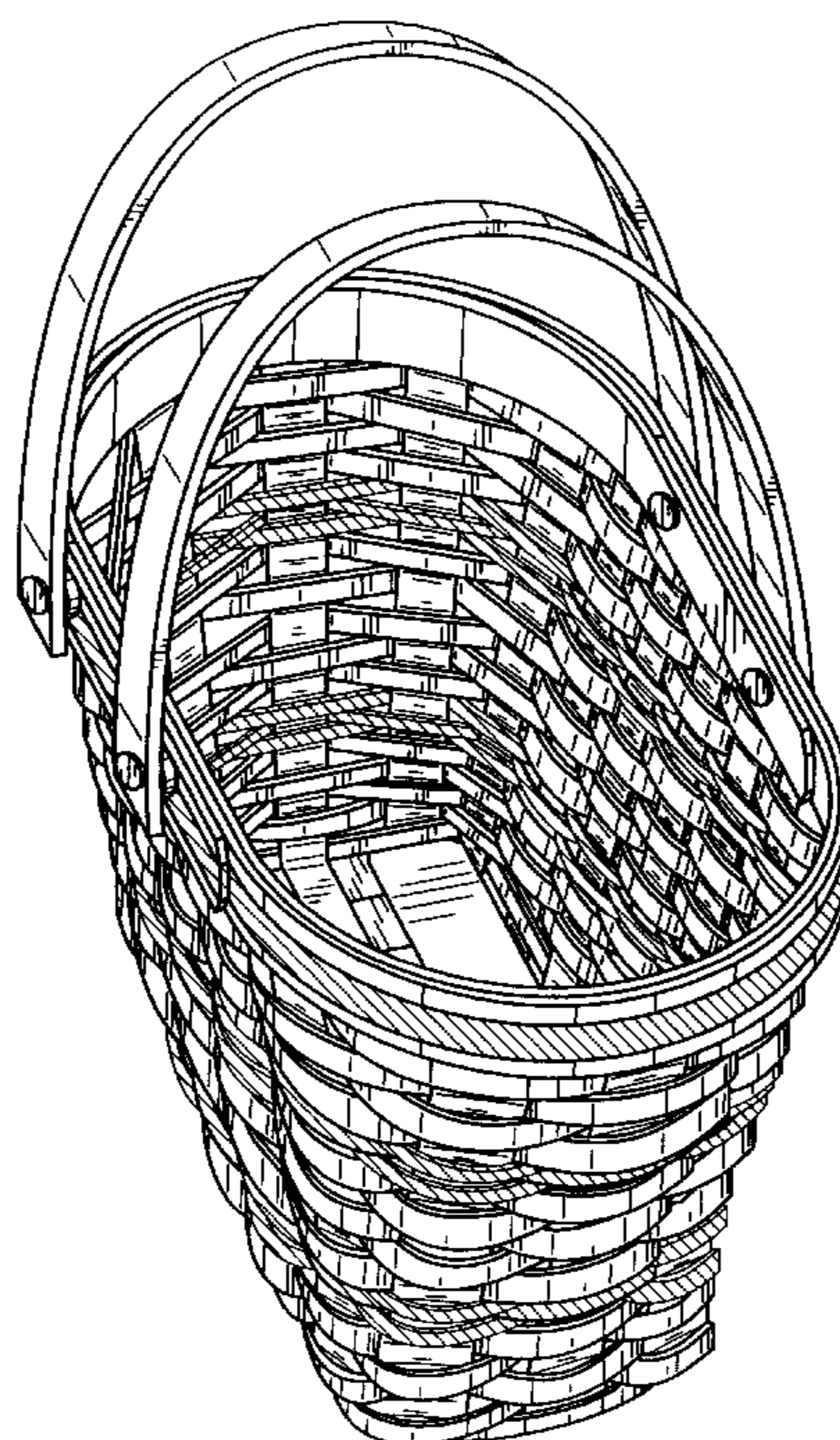

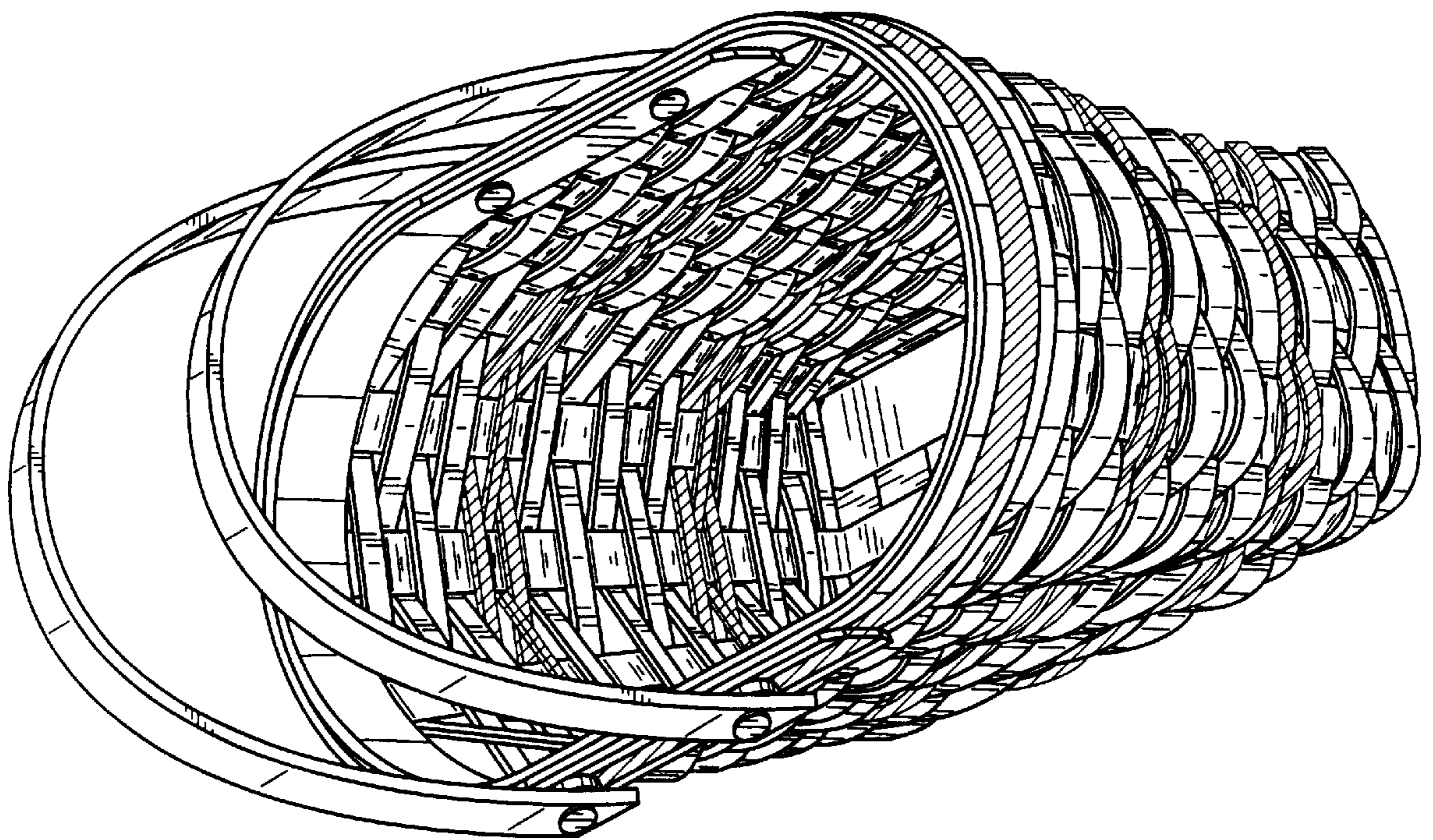

FIG. 1

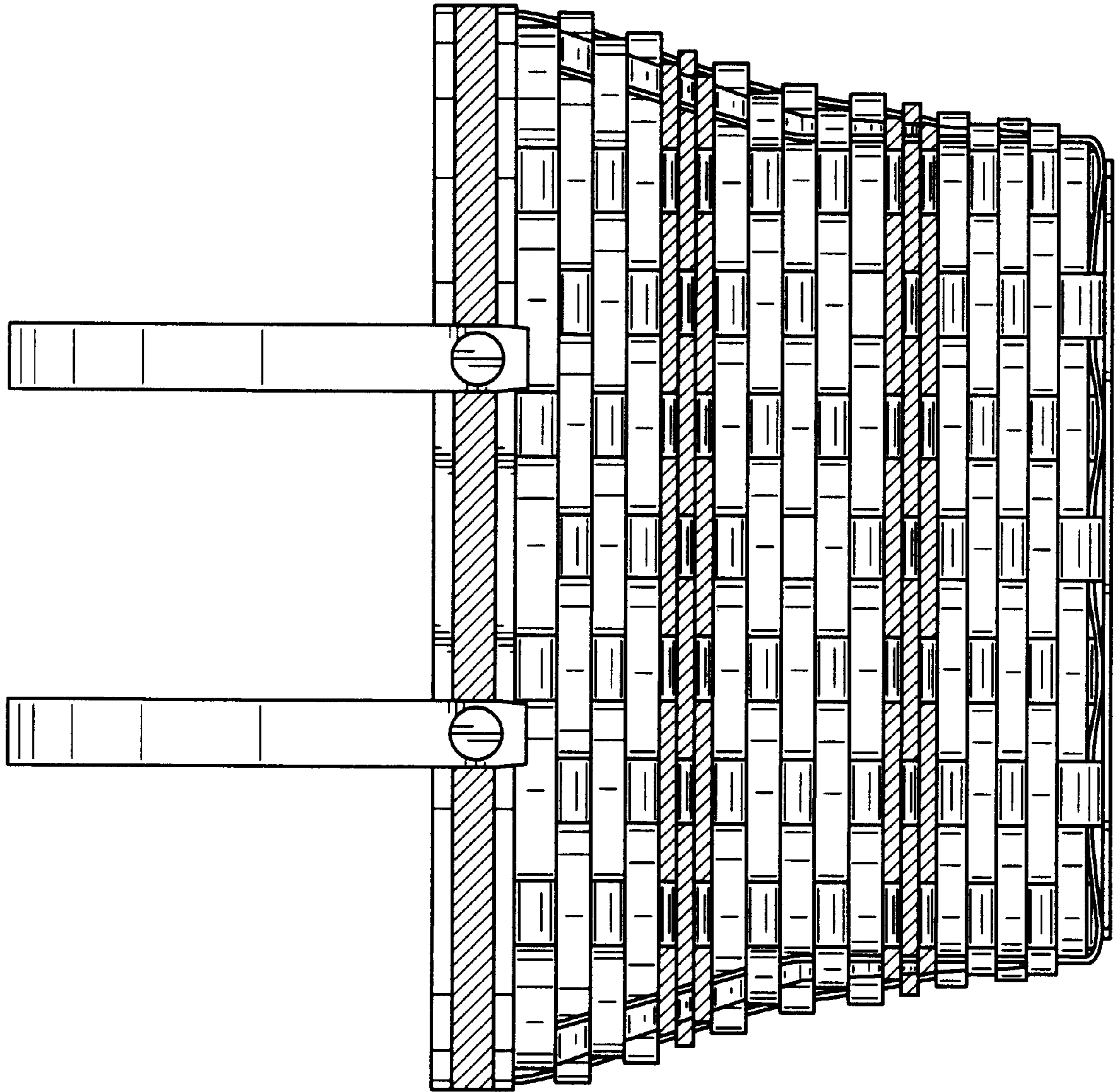

FIG. 2

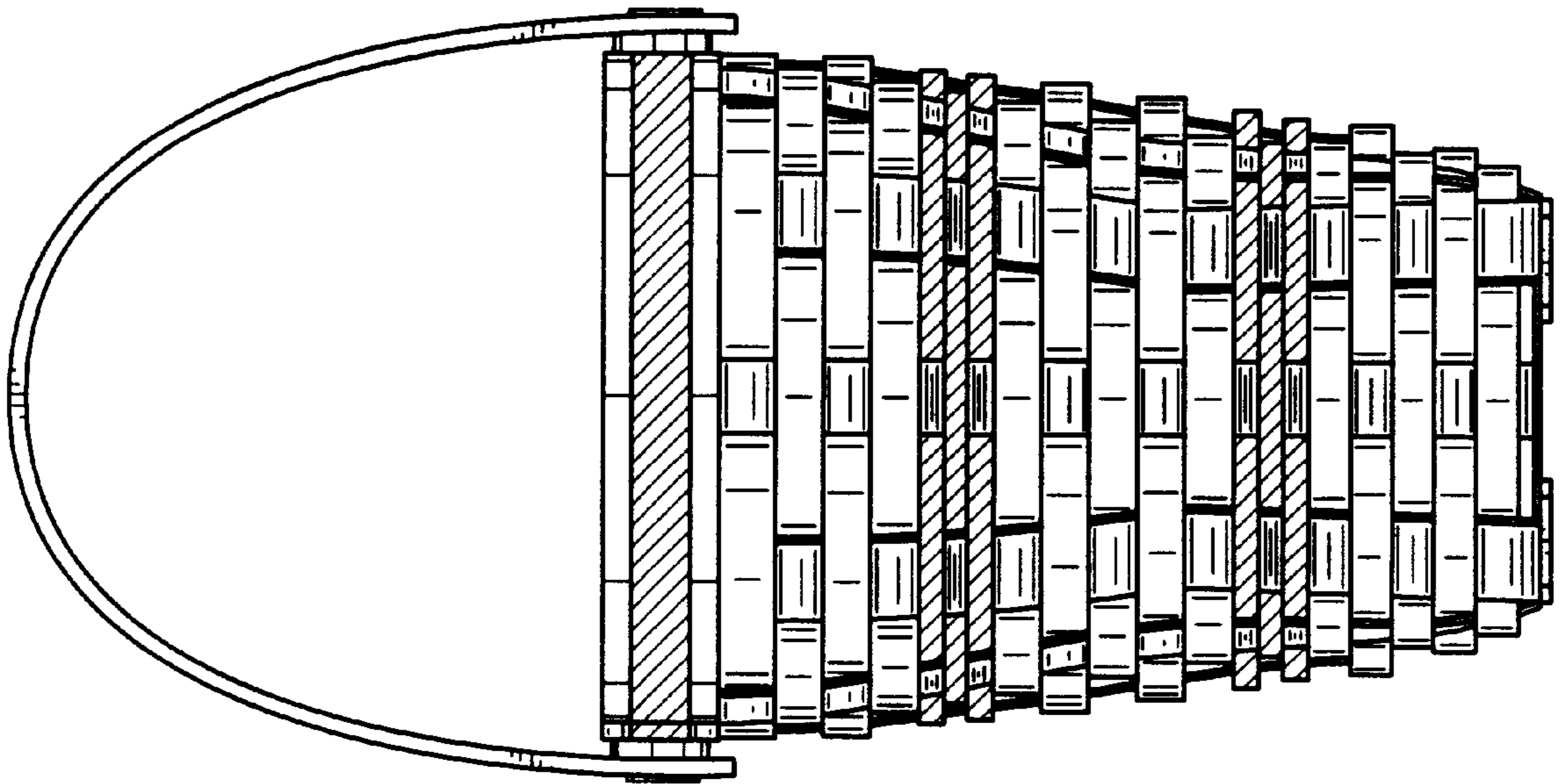

FIG. 3

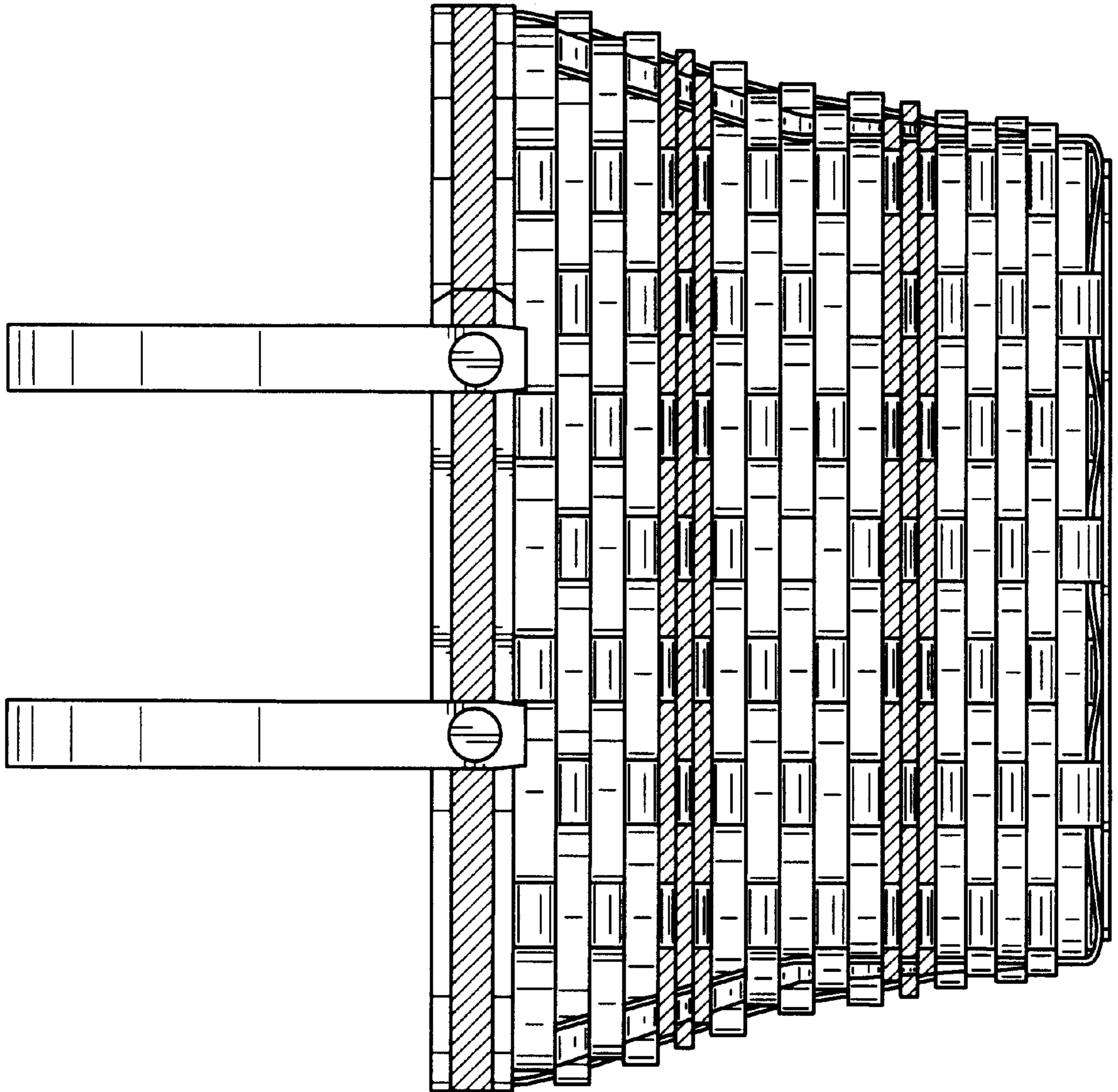

FIG. 4

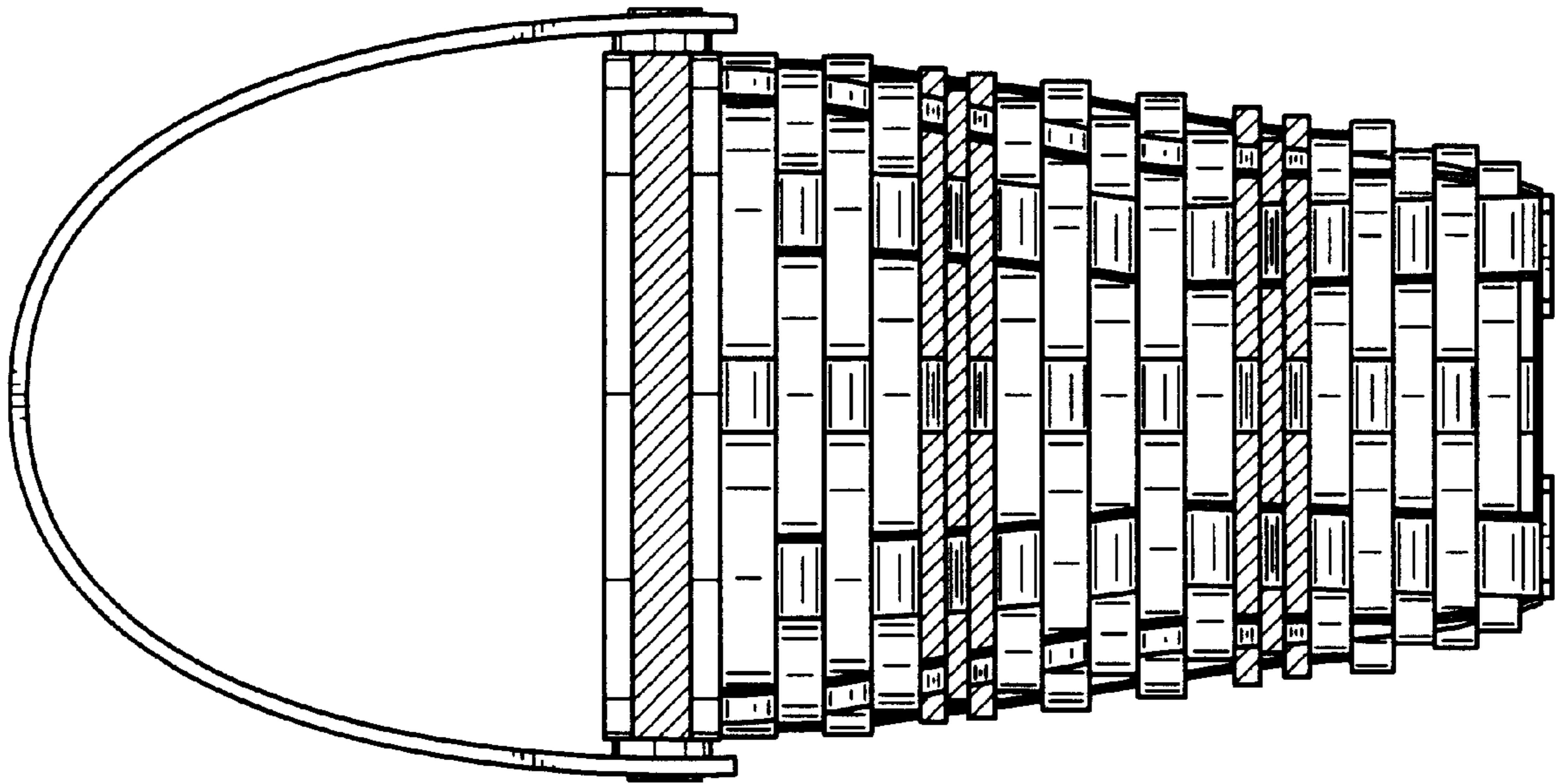

FIG. 5

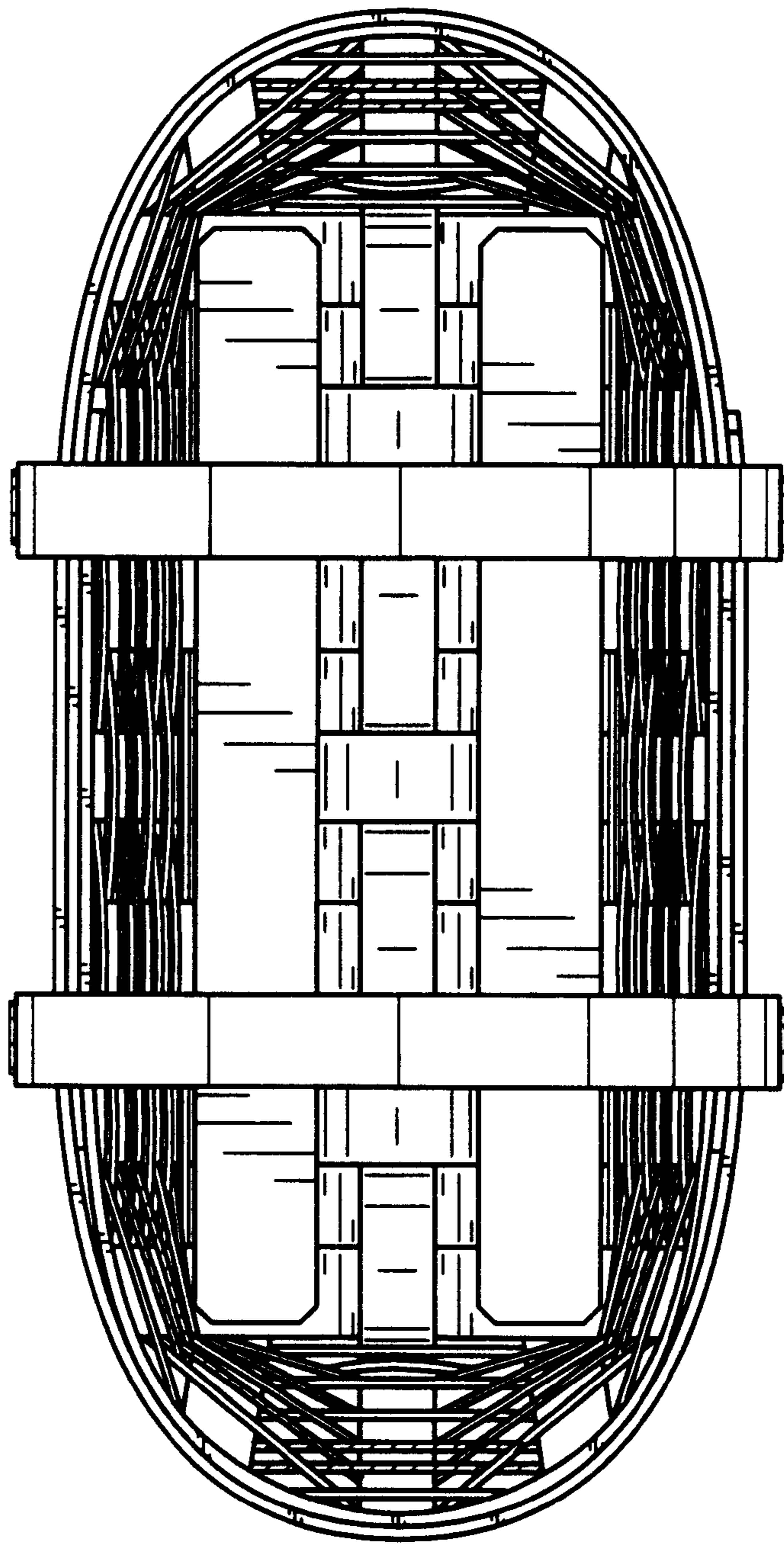

FIG. 6

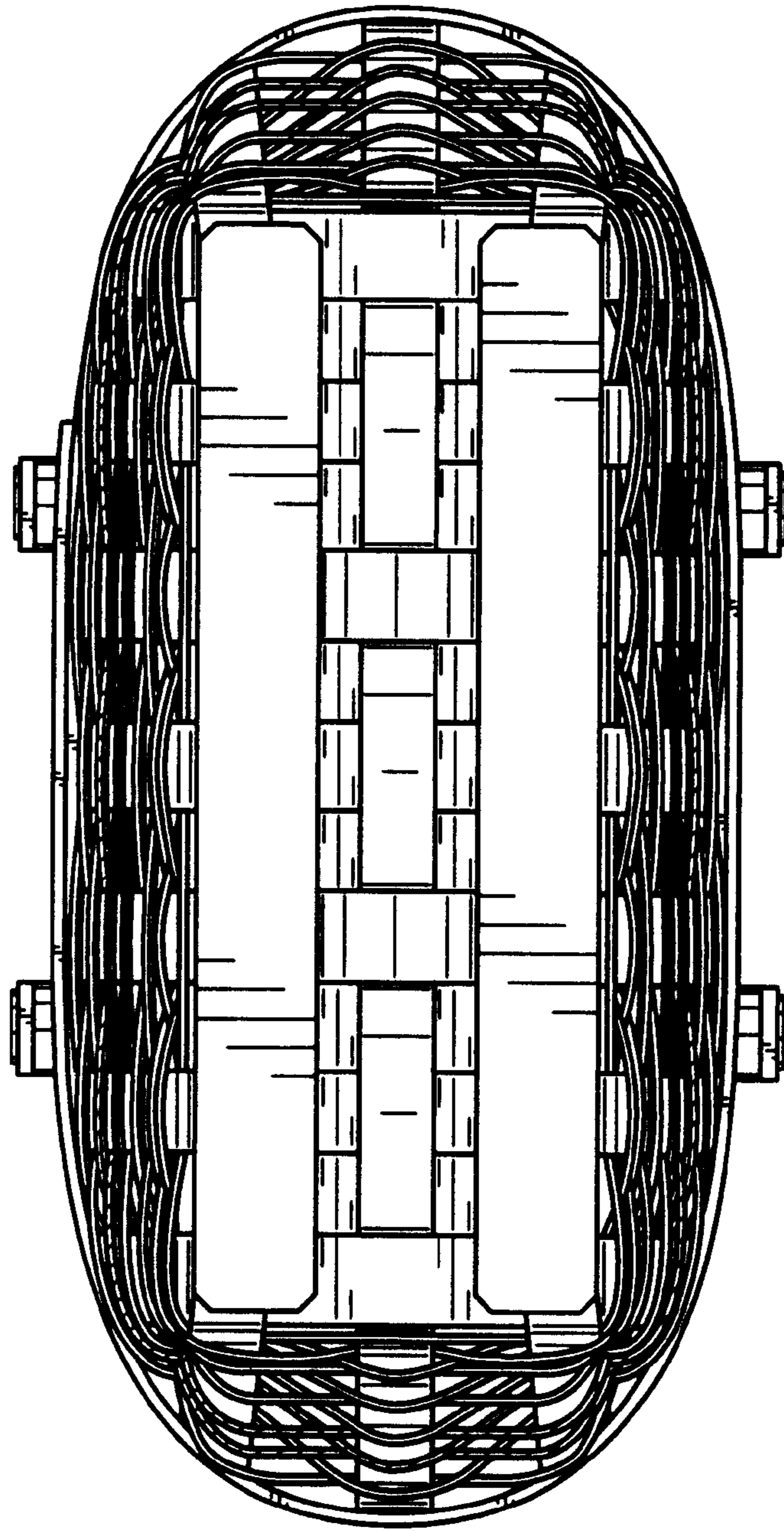

FIG. 7



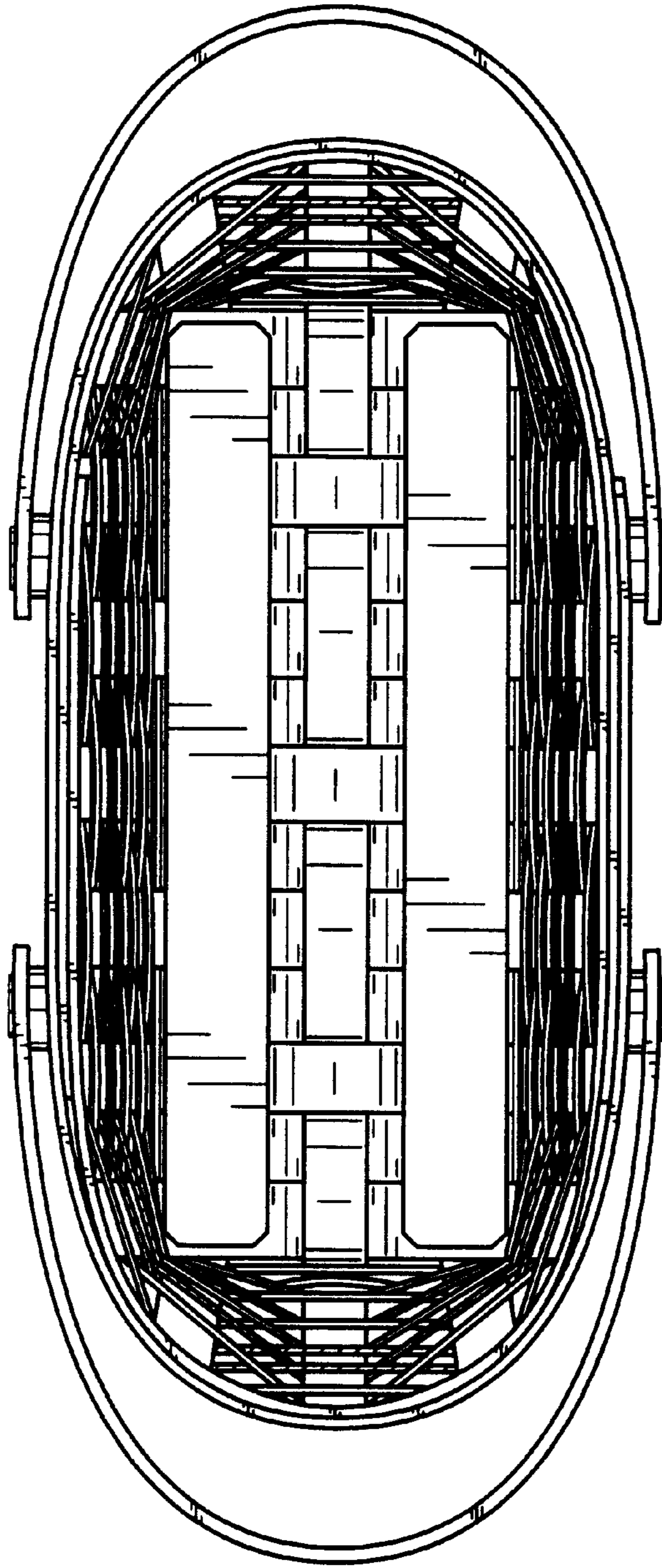

FIG. 8